352.0747
Se56p
1916

Public Records Section

Proceedings

of the

Board of Supervisors

of Seneca County, N. Y.

1916

THE LIBRARY OF THE
DEC 15 1936
UNIVERSITY OF ILLINOIS

Compliments of _____

STATE OF NEW YORK---COUNTY OF SENECA

PROCEEDINGS

OF THE

Board of Supervisors

For the Year 1916

THE LIBRARY OF THE
DEC 18 1936
UNIVERSITY OF ILLINOIS

PRESSES OF
THE SENECA COUNTY STANDARD
WATERLOO, N. Y.

DANIEL M. KELLOGG, Covert
MAYNARD J. FINTON, Ovid
ARTHUR E. CROSS, Junius
ELMER R. CARVER, Tyre
CHESTER W. SLAUGHTER, Varick
MELVIN S. RITTER, Fayette
LEWIS B. JONES, Romulus
ROSWELL C. TRAPHAGEN, Lodi, Chairman
J. ARTHUR STARR, Junius, Clerk
OLIVER C. CONE, Waterloo
WILLIAM H. SAVAGE, Seneca Falls

In Memoriam of Dr. James E. Medden

Born April 23, 1860; Died February 11, 1916

Supervisor of Town of Seneca Falls

Expression of Sympathy by 1916 Seneca County Board of Supervisors

WE would fain express our realization of the loss to the community of a respected and worthy citizen, a competent and attentive representative of his town in the Board of Supervisors.

"Although our departed brother had met with us but a few times, we had learned to love and to respect his judgment.

"We shall miss his ready judgment in future sessions of the Board, as well as that good fellowship that made all our relations pleasant and enjoyable.

"Grevious as is our loss, it is as nothing to that sustained by his family and kindred, to whom we would tender our deepest sympathy in this dark hour of their bereavement.

"As the time shall pass away, may the tender rememberance of a kind and loving brother lighten the weight of sorrow that has crushingly fallen upon them.

"It is the wish of his associates in the Board that a copy of this expression of sympathy be presented to the members of the family of deceased."

'Passed beyond the Mystic River
Gone from Earthly toil and strife
Bearing back unto the Giver
The record of a useful life.

While shades of grief around us gather
Through tears our vision clearer grows
To see the light our Heavenly Father
In loving kindness still bestows.

Dear brother, still in blessed communion
May the memored presence draw us nigh;
The perfect faith in the reunion
That may be coming by and by."

ROSWELL C. TRAPHAGEN
Chairman
LEWIS B. JONES
MELVIN S. RITTER
ELMER R. CARVER
DANIEL M KELLOGG
MAYNARD J. FINTON
CHESTER W. SLAUGHTER
OLIVER C. CONE
ARTHUR E. CROSS
JAMES ARTHUR STARR, Clerk

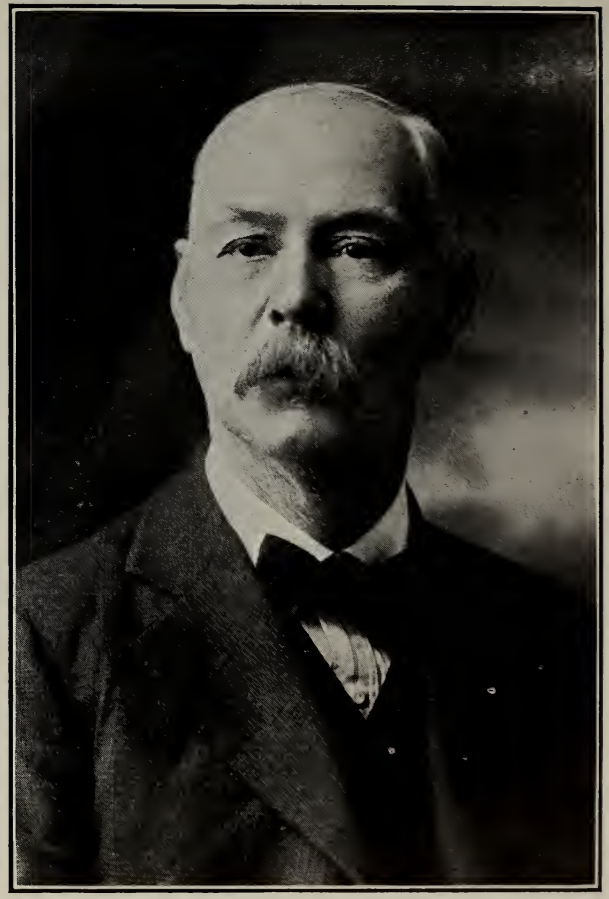

352.0747
Se56h
1916

HISTORICAL SKETCH

AND LISTS OF BOARDS OF SUPERVISORS

Seneca County was organized by act of the legislature March 24 1804, from Cayuga County; Cayuga from Onondaga in 1799; Onondaga from Herkimer in 1794; Herkimer from Montgomery in 1791; Montgomery's name changed from Tyron. Tyron from Albany in 1772. When Seneca County was organized it comprised six towns—Ovid, Romulus, Ulysses, Hector, Washington and Junius. Since 1830 the number has been ten.

Ovid and Romulus were organized as towns of Onondaga County March 5, 1794, Cayuga 1799, Seneca 1804.

In the erection of Tompkins County April 7, 1817, the towns of Ulysses and Hector in Seneca County, were included as a part of the new county. At the same time the town of Covert (including the present town of Lodi) was erected, from the town of Ovid, and annexed to Tompkins County, and continued a part of that county until re-annexed to Seneca County April 13, 1819. Lodi was taken from Covert January 27, 1826. Washington was formed from Romulus March 14, 1800, then in Cayuga County, and the name changed to Fayette April 6, 1808.

Junius was formed from Washington February 12, 1803, then in Cayuga County, then Wolcott was formed from Junius in 1809, to take effect the first Tuesday of March, 1810. Galen was formed from Junius February 14, 1812. Wolcott was annexed to Cayuga County in 1812 and re-annexed to Seneca County in 1817, when upon the formation of Wayne County, April 11, 1823, the towns of Wolcott and Galen were included.

Tyre, Seneca Falls and Waterloo were formed from Junius March 26, 1829, and Varick from Romulus February 6, 1830.

Prior to 1804 the Supervisors elected from Ovid, Romulus, Washington and Junius were—Ovid, 1794, Silas Halsey; Romulus, 1794-5-6, Benajah Boardman; 1797-8-9, 1800, Geo. Bailey; 1800, John Sayre (vacancy); 1801-2-3, John Sayre; Fayette, 1800-1, James McClung; 1802, Wilhelmus Mynderse; 1803, Benajah Boardman; Junius, 1803, Lewis Birdsall.

It is well to note that the Proceedings were printed in newspapers until 1856, at which time they were first printed in pamphlet form at the instance of Mr. George S. Conover, then Supervisor of Varick.

The first meeting of the Seneca County Board of Supervisors in Annual Session was held in the town of Ovid, October 2, 1804. The following is a list of the names of the Supervisors of each Board, with their Chairman and Clerk, since organized to and including the present year.

1804.

Hon. Silas Halsey, Chairman.
John Livingston, Clerk.

Hon. Silas Halsey .....Ovid
Hon. John Sayre .....Romulus
Israel Catlin .....Washington
Lewis Birdsall .....Junius
John Livingston .....Hector
Hon. Archer Green .....Ulysses

1805.

Hon. Cornelius Humfrey, Chairman.
John Livingston, Clerk.

James VanHorne .....Ovid
Hon. John Sayre .....Romulus
Israel Catlin .....Washington
Col. Daniel Sayre.....Junius
Hon. Cornelius Humfrey ....Ulysses
John Livingson .....Hector

1806.

James Whiting, Chairman.
John Livingston, Clerk.

James VanHorne .....Ovid
Hon. John Sayre .....Romulus
Israel Catlin .....Washington
Col. Daniel Sayre .....Junius
James Whiting .....Ulysses
John Livingston .....Hector

1807.

Hon. John Sayre, Chairman.
John Livingston, Clerk.

Hon. James McCall .....Ovid
Hon. John Sayre .....Romulus
Israel Catlin .....Washington
Col. Daniel Sayre .....Junius
Hon Archer Green .....Ulysses
John Livingston .....Hector

1808.

Israel Catlin, Chairman.
Hon. Archer Green, Clerk.

Hon. James McCall .....Ovid
Hon. John Sayre.....Romulus
Israel Catlin .....Fayette
Jesse Southwick .....Junius
Hon. Archer Green .....Ulysses
Samuel Hanley .....Hector

1809.

James VanHorne, Chairman.
Hon. Archer Green, Clerk.

James VanHorne .....Ovid
Hon Jonas Seeley .....Romulus
Israel Catlin .....Fayette
Col. Daniel Sayre .....Junius
Hon. Archer Green .....Ulysses
Samuel Hanley .....Hector

1810.

James VanHorne, Chairman.
Hon. Archer Green, Clerk.

James VanHorne .....Ovid
Hon. Jonas Seeley .....Romulus
Israel Catlin .....Fayette
Col. Daniel Sayre .....Junius
Hon. Archer Green .....Ulysses
Richard Smith .....Hector
Osgood Church .....Wolcott

1811.

———————Chairman.
Hon. Archer Green, Clerk.

James VanHorne .....Ovid
Hon. Jonas Seeley .....Romulus
Israel Catlin .....Fayette
Col. Daniel Sayre .....Junius
Hon. Archer Green .....Ulysses
Richard Smith .....Hector
Osgood Church .....Wolcott

1812.

Hon. Jonas Seeley, Chairman.
James VanHorne, Clerk.

James VanHorne .....Ovid
Hon. Jonas Seeley .....Romulus
Israel Catlin .....Fayette
Hon. Jacob L. Larzelere.....Junius
Hon. Nicoll Halsey .....Ulysses
Richard Smith .....Hector
Jonathan Melvin .....Galen

1813.

Hon. Jonas Seeley, Chairman.
James VanHorne, Clerk.

James VanHorne .....Ovid
Hon. Jonas Seeley .....Romulus
John Watkins .....Fayette
Hon. J. L. Larzelere.....Junius
Robert Richey .....Ulysses
Robert Swarthout .....Hector
Dr. James Dickson .....Galen

1814.

Hon. Nicoll Halsey, Chairman.
John Watkins, Clerk.

John Blauvelt .....Ovid
Hon. Jonas Seeley.....Romulus
John Watkins .....Fayette
Jesse Southwick .....Junius
Hon. Nicoll Halsey .....Ulysses
Richard Smith .....Hector
Hon. James Dickson .....Galen

1815.

James VanHorne, Chairman.
John Watkins, Clerk.

James VanHorne .....Ovid
Wm. W. Folwell.....Romulus
John Watkins .....Fayette
Hugh W. Dobbin .....Junius
Hon. Nicoll Halsey .....Ulysses
Caleb Smith .....Hector
Hon. James Dickson.....Galen

1816.

Hon. J. L. Larzelere, Chairman.
John Watkins, Clerk.

James VanHorne .....Ovid
Col. Samuel Blaine .....Romulus
John Watkins .....Fayette
Hon. J. L. Larzelere.....Junius
Hon. Archer Green.....Ulysses
Caleb Smith .....Hector
Loammi Beadle .....Galen

1817.

Adonijah Church, Cairman.
John Burton, Clerk.

Gen. Charles Thompson .....Ovid
Col. Samuel Blaine .....Romulus
Joseph Bachman .....Fayete
John Burton .....Junius
Adonijah Church .....Wolcott
Loammi Beadle .....Galen

1818.

Col. Samuel Blaine, Chairman.
Dr. Thomas C. Magee, Clerk.

Gen. Charles Thompson .....Ovid
Samuel Blaine .....Romulus
Alex Rorison .....Fayette
Dr. Thomas C. Magee.....Junius
Hon. Thomas Armstrong.....Wolcott
Hon. Ananias Wells .....Galen

1819.

Col. Samuel Blaine, Chairman.
Dr. Thomas C. Magee, Clerk.

Levi Wheeler .....Covert
Peter LeConte .....Ovid
Hon. Samuel Blaine .....Romulus
Joseph Bachman .....Fayette
Dr. Thomas C. Magee.....Junius
Benj. Langdon .....Galen
Jesse Matthews .....Wolcott

1820.

Hon. Samuel Blaine, Chairman.
Dr. Thomas C. Magee, Clerk.

Allyn Boardman .....Covert
Peter LeConte .....Ovid
Hon. Samuel Blaine .....Romulus
Hon. Benjamin Hendricks...Fayette
Dr. Thomas C. Magee.....Junius
Hon. Ananias Wells .....Galen
George B. Brinkerhoff .....Wolcott

1821.

Hon. Samuel Blaine, Chairman.
Dr. Thomas C. Magee, Clerk.

Allyn Boardman .....Covert
Hon. John Maynard .....Ovid
Hon. Samuel Blaine .....Romulus
Hon. Benj. Hendricks .....Fayette
Dr. Thomas C. Magee.....Junius
Hon. James Dickson .....Galen
Norman Sheldon .....Wolcott

1822.

Allyn Boardman, Chairman.
Dr. Thomas C. Magee, Clerk.

Allyn Boardman .....Covert
Hon. John Maynard .....Ovid
Hon. Jonas Seeley.....Romulus
Hon. Benj. Hendricks .....Fayette
Dr. Thomas C. Magee .....Junius
Hon. Ananias Wells .....Galen
Norman Sheldon .....Wolcott

1823.

John Maynard, Chairman.
Hon. John DeMott, Clerk.

Hon. John DeMott.....Covert
Hon. John Maynard .....Ovid
Dr. Mather Marvin .....Romulus
Henry Shankwiler .....Fayette
Israel W. Squires.....Junius

1824.

Israel W. Squires, Chairman.
Anthony Dey, Clerk.

Hon. John DeMott .....Covert
Hon. John Maynard .....Ovid
Anthony Dey .....Romulus
Henry Shankwiler .....Fayette
Israel W. Squires .....Junius

1825.

Israel W. Squires, Chairman.
Dr. Mather Marvin, Clerk.

Hon. Erastus Woodworth ..Covert
Seba Murphy .....Ovid
Dr. Mather Marvin .....Romulus
Enoch Chamberlin .....Fayette
Israel W. Squires .....Junius

1826.

Hon. Jonas Seeley, Chairman.
Seba Murphy, Clerk.

Hon. Erastus Woodworth .....Covert
Hon. John DeMott .....Lodi
Seba Murphy .....Ovid
Hon. Jonas Seeley .....Romulus
Enoch Chamberlin .....Fayette
Henry Moses .....Junius

1827.

Hon. Erastus Woodworth, Chairman.
Seba Murphy, Clerk.

Hon. Erastus Woodworth ....Covert
Hon. John DeMott.....Lodi
Seba Murphy .....Ovid
Hon. Samuel Blaine .....Romulus
Joseph Bachman .....Fayette
Henry Moses .....Junius

1828.

Hon. Samuel Blaine, Chairman.
Jeremiah Rappleye, Clerk.

Jeremiah Rappleye .....Covert
Charles Kelly .....Lodi
Hon. Daniel Scott .....Ovid
Hon. Samuel Blaine .....Romulus
Enoch Chamberlin .....Fayette
Henry Moses .....Junius

1829.

Hon. Samuel Blaine, Chairman.
Hon. John DeMott, Clerk.

Jeremiah Rappleye .....Covert
Hon. John DeMott .....Lodi
Hon. Daniel Scott .....Ovid
Hon. Samuel Blaine .....Romulus
Hon. Benj. Woodruff .....Fayette
Allen Hammond .....Junius
Richard P. Hunt .....Waterloo
Dr. Thomas C. Magee.....Tyre
Garry V. Sackett.....Seneca Falls

1830.

Dr. Thos. C. Magee, Chairman.

Hon. John DeMott, Clerk.

Jonathan Dimon .....Covert
Hon. John DeMott .....Lodi
Hon. James DeMott.....Ovid
Hon. John Sayre .....Romulus
Anthony Dey .....Varick
Hon. Benj. Woodruff .....Fayette
Richard P. Hunt .....Waterloo
Hon. Jacob Larzelere...Seneca Falls
Allen Hammond .....Junius
Dr. Thomas C. Magee.....Tyre

1831.

Hon. John Sayre, Chairman.

Jeremiah Rappleye, Clerk.

Jeremiah Rappleye .....Covert
John Ingersoll .....Lodi
Hon. Daniel Scott .....Ovid
Hon. John Sayre .....Romulus
Hon. Samuel Blaine .....Varick
William Hoskins .....Fayette
Dr. Gardner Welles .....Waterloo
Hon. J. L. Larzelere ....Seneca Falls
David Southwick .....Junius
Nathan P. Mathews .....Tyre

1832.

Hon. John Sayre, Chairman.

Jeremiah Rappleye, Clerk.

Jeremiah Rappleye .....Covert
John Ingersoll .....Lodi
Hon. Daniel Scott .....Ovid
Hon. John Sayre .....Romulus
Hon. Samuel Blaine .....Varick
James Rorison .....Fayette
Dr. Gardner Welles .....Waterloo
Jonathan Metcalf .....Seneca Falls
David Southwick .....Junius
Thomas C. Magee .....Tyre

1833.

George Burnett, Chairman.

John Ingersoll, Clerk.

Jer. Rappleye .....Covert
John Ingersoll .....Lodi
William Smith .....Ovid
Hon. Jonas Seeley .....Romulus
Hon. Samuel Blaine .....Varick
Hon. Daniel Holman .....Fayette
George Burnett .....Waterloo
Isaac Smith .....Seneca Falls
David Southwick .....Junius
Dr. John G. Tubbs .....Tyre

1834.

Isaac Smith, Chairman.

Dr. Jesse Fifield, Clerk.

Jer. Rappleye .....Covert
Henry R. Halsey .....Lodi
William Smith .....Ovid
Col. Mathew D. Coe.....Romulus
Charles Lemmon .....Varick
James Rorison .....Fayette
Dr. Jesse Fifield .....Waterloo
Isaac Smith .....Seneca Falls
Israel Lisk .....Junius
Dr. Thomas C. Magee.....Tyre

1835.

Dr. Jesse Fifield, Chairman.

Isaac Smith, Clerk.

Jer. Rappleye .....Covert
Henry R. Halsey .....Lodi
Peter Himrod .....Ovid
Col. Mathew D. Coe.....Romulus
Charles Lemmon .....Varick
James Rorison .....Fayette
Dr. Jesse Fifield .....Waterloo
Isaac Smith .....Seneca Falls
Henry Vandemark .....Junius
Dr. John G. Tubbs .....Tyre

1836.

Charles Lemmon, Chairman.

Isaac Smith, Clerk.

Joseph L. Skinner .....Covert
Gen. Halsey Sandford .....Lodi
Amos Goodwin .....Ovid
Col. Mathew D. Coe.....Romulus
Charles Lemmon .....Varick
Hon. Reuben D. Dodge .....Fayette
Aaron R. Wheeler .....Waterloo
Isaac Smith .....Seneca Falls
Aury Marsh .....Tyre
Henry Vandemark .....Junius

1837.

Hon. Nathan Wakeman, Chairman.

Hon. John G. Tubbs, Clerk.

Hon. Nathan Wakeman .....Covert
Gen. Halsey Sandford .....Lodi
Peter Himrod .....Ovid
Edward Sayre .....Romulus
John A. Christopher .....Varick
William Yost .....Fayette
James Stevenson .....Waterloo
Zephaniah Lewis .....Seneca Falls
Hon. John G. Tubbs .....Tyre
Henry Vandemark .....Junius

1838.

Hon. John G. Tubbs, Chairman.
Peter Himrod, Clerk.

Hon. Erastus Woodworth ....Covert
Gen. Halsey Sandford.....Lodi
Peter Himrod .....Ovid
Maj. Cyrus J. Sutton.....Romulus
Daniel H. Bryant .....Varick
Dr. Lewis Oakley.....Fayette
Hon. Gardner Welles .....Waterloo
Hon. Ansel Bascom ....Seneca Falls
Hon. John G. Tubbs.....Tyre
Israel Lisk .....Junius

1839.

Israel W. Squires, Chairman.
N. N. Hayt, Clerk.

Jer. Rappleye .....Covert
Hon. Wm. C. Kelly.....Lodi
Isaac Covert .....Ovid
Nath'l N. Hayt.....Romulus
John A. Christopher .....Varick
John Shoemaker .....Fayette
Isaac Mosher .....Waterloo
Israel W. Squires.....Seneca Falls
Jason Smith .....Tyre
Israel Lisk .....Junius

1840.

Israel W. Squires, Chairman.
Maj. Cyrus J. Sutton, Clerk.

Jer. Rappleye .....Covert
Wm. C. Kelly .....Lodi
Alijah B. Dunlap .....Ovid
Maj. Cyrus J. Sutton.....Romulus
David Harris .....Varick
Edward B. Mickley .....Fayette
Isaac Mosher .....Waterloo
Israel W. Squires .....Seneca Falls
Hon. Robert L. Stevenson.....Tyre
Israel Lisk .....Junius

1841.

Israel W. Squires, Chairman.
John G. Tubbs, Clerk.

George Woodworth .....Covert
Nicoll H. Wyckoff .....Lodi
A. B. Dunlap .....Ovid
Elijah Denton .....Romulus
Jesse Abbott .....Varick
David Schaffer .....Fayette
Col. Horace F. Gustin .....Waterloo
Israel W. Squires.....Seneca Falls
Hon. John G. Tubbs.....Tyre
John McLean .....Junius

1842.

Dr. James A. Hahn, Chairman.
Hon. R. R. Steele, Clerk.

George Woodworth .....Covert
Nicoll H. Wyckoff .....Lodi
Hon. John E. Seeley.....Ovid
William A. Stout .....Romulus
Hon. Rob't R. Steele.....Varick
David Shaffer .....Fayette
Dr. James A. Hahn .....Waterloo
John Maurice .....Seneca Falls
Aury Marsh .....Tyre
Henry Vandemark .....Junius

1843.

Hon. Rob't R. Steele, Chairman.
David B. Dodge, Clerk.

E. Woodworth .....Covert
Gilbert T. Miller .....Lodi
John Harris .....Ovid
Hon. Wm. T. Johnson.....Romulus
Hon. R. R. Steele.....Varick
David B. Dodge.....Fayette
Pardon T. Mumford .....Waterloo
James Sanderson .....Seneca Falls
Richard Sullivan .....Tyre
Israel Lisk .....Junius

1844.

George Woodworth, Chairman.
Wm. Himrod, Clerk.

George Woodworth .....Covert
Gilbert T. Miller .....Lodi
Hon. Alanson Woodworth .....Ovid
Hon. Wm. T. Johnson.....Romulus
Daniel H. Bryant .....Varick
Samuel Fatzinger .....Fayette
Gen. Caleb Fairchild .....Waterloo
Hon. Geo. B. Danielers..Seneca Falls
Stephen G. Armstrong .....Tyre
Hon. John L. Bigelow.....Junius

1845.

Hon. J. H. Halsey, Chairman.
Charles A. Gibbs, Clerk.

George Woodworth .....Covert
Hon. J. H. Halsey .....Lodi
Hon. James DeMott .....Ovid
Henry McLafferty .....Romulus
Jesse Abbott .....Varick
Jacob Reed .....Fayette
Aaron R. Wheeler .....Waterloo
Col. S. W. Edwards.....Seneca Falls
Richard Sullivan .....Tyre
John Carman .....Junius

1846.

Hon. J. H. Halsey, Chairman.
Gurdon Palmer, Clerk.

Hon. John C. Hall.....Covert
Hon. J. H. Halsey.....Lodi
Hon. James DeMott.....Ovid
Hon. Peter J. VanVleet.....Romulus
Jesse Abbott.....Varick
George Kidd.....Fayette
Aaron R. Wheeler.....Waterloo
Horace C. Silsby.....Seneca Falls
Mark A. Squier.....Tyre
Adin D. Southwick.....Junius

1847.

Aaron R. Wheeler, Chairman.
Cyrus D. Hanks, Clerk.

Hon. John C. Hall.....Covert
Hon. Augustus Woodworth.....Lodi
Hon. James DeMott.....Ovid
Hon. Peter J. VanVleet.....Romulus
Jesse Abbott.....Varick
D. B. Dodge.....Fayette
Aaron R. Wheeler.....Waterloo
Horace C. Silsby.....Seneca Falls
S. G. Armstrong.....Tyre
A. C. Gillett.....Junius

1848.

Hon. Elisha Foote, Chairman.
G. Palmer, Clerk.

Ira Almy.....Covert
Hon. Augustus Woodworth.....Lodi
Hon. David D. Scott.....Ovid
Cyrus Kinne.....Romulus
Joseph Gambee.....Varick
Samuel Holenbeck.....Fayette
Charles A. Watkins.....Waterloo
Hon. Elisha Foote.....Seneca Falls
Stephen G. Armstrong.....Tyre
Henry Traphagen.....Junius

1849.

Hon. David D. Scott, Chairman.
Cyrus D. Hanks, Clerk.

Hon. Truman Boardman.....Covert
Nicoll H. Wyckoff.....Lodi
Hon. David D. Scott.....Ovid
Joseph F. Harris.....Romulus
Jesse Abbott.....Varick
Hon. Wm. Hogan.....Fayette
Rev. Aaron D. Lane.....Waterloo
Orin Tyler.....Seneca Falls
S. G. Armstrong.....Tyre
Hon. Orin Southwick.....Junius

1850.

S. G. Armstrong, Chairman.
Hon. Sam'l Birdsall, Clerk.

William Johnson.....Covert
Nicoll H. Wyckoff.....Lodi
John Ferguson.....Ovid
Fernando C. Williams.....Romulus
Hon. R. R. Steele.....Varick
Daniel H. Bryant.....Fayette
Henry Parks.....Waterloo
Orin Tyler.....Seneca Falls
S. G. Armstrong.....Tyre
James C. Watson.....Junius

1851.

Henry Parks, Chairman.
Samuel Birdsall, Clerk.

Hon. Truman Boardman.....Covert
William F. Coan.....Lodi
John Ferguson.....Ovid
Fernando C. Williams.....Romulus
Jesse Abbott.....Varick
Hon. Alanson Woodworth.....Fayette
Henry Parks.....Waterloo
William P. Pollard.....Seneca Falls
Hon. Robert L. Stevenson.....Tyre
Hon. Orin Southwick.....Junius

1852.

Henry Parks, Chairman.
James Ferguson, Clerk.

Truman Boardman.....Covert
William F. Coan.....Lodi
John Harris.....Ovid
Amasa L. Furman.....Romulus
Solomon C. Gambee.....Varick
Alexander Roarison.....Fayette
Henry Parks.....Waterloo
William P. Pollard.....Seneca Falls
John G. Tubbs.....Tyre
Randolph C. Welles.....Junius

1853.

Hon. Alanson Woodworth, Chairman.
Henry Parks, Clerk.

Nestor Woodworth.....Covert
Isaac Waddell.....Lodi
William C. Dunlap.....Ovid
Amasa L. Furman.....Romulus
Abram Lerch.....Varick
Alanson Woodworth.....Fayette
Bartholomew Skaats.....Waterloo
William P. Pollard.....Seneca Falls
Stephen G. Armstrong.....Tyre
John S. Vandemark.....Junius

1854.

Hon. Alanson Woodworth, Chairman.

Henry Parks, Clerk.

Nestor Woodworth .....Covert
Isaac Waddell .....Lodi
William C. Dunlap.....Ovid
Hon. Helim Sutton .....Romulus
Abram Lerch .....Varick
Alanson Woodworth .....Fayette
Abram L. Sweet .....Waterloo
Sebastian Chatham .....Seneca Falls
Stephen Compson .....Tyre
John Philips .....Junius

1855.

Platt Crosby, Chairman.

Henry Parks, Clerk.

Nestor Woodworth .....Covert
Dr. Alfred Sears .....Lodi
James B. Thomas .....Ovid
Joseph F. Harris .....Romulus
William Burroughs .....Varick
Alanson Woodworth .....Fayette
Platt Crosby .....Waterloo
Edward S. Latham .....Seneca Falls
Ebenezer C. Clark .....Tyre
John Carman .....Junius

1856.

George S. Conover, Chairman.

Henry Parks, Clerk.

Nestor Woodworth .....Covert
Dr. Alfred Sears .....Lodi
John I. Covert .....Ovid
Joseph F. Harris .....Romulus
George S. Conover .....Varick
William Hogan .....Fayette
Abram Slauson .....Waterloo
Martin L. Bellows .....Seneca Falls
Allen Tubbs .....Tyre
John S. Vandemark .....Junius

1857.

Joseph F. Harris, Chairman.

Henry Parks, Clerk.

Charles Ogden .....Covert
Hon. Peter Lott .....Lodi
William Dunlap .....Ovid
Joseph F. Harris .....Romulus
William Burroughs .....Varick
Hon. Wm. Hogan .....Fayette
Abram B. Slauson .....Waterloo
William Beary .....Seneca Falls
Hon. John G. Tubbs .....Tyre
Charles S. Groat .....Junius

1858.

Hon. Peter J. Van Vleet, Chairman.

Henry Parks, Clerk.

Myron R. Cole .....Covert
Hon. Peter Lott .....Lodi
George Bodine .....Ovid
Hon. Peter J. Van Vleet....Romulus
William Burroughs .....Varick
Hon. James McLean .....Fayette
Abram B. Slauson .....Waterloo
John A. Rumsey .....Seneca Falls
Hon. Robert L. Stevenson.....Tyre
Nathaniel H. French .....Junius

1859.

Peter J. Van Vleet, Chairman.

Jacob D. Wintersteen, Clerk.

Myron R. Cole .....Covert
John DeMott .....Lodi
William Dunlap .....Ovid
Peter J. Van Vleet .....Romulus
William Burroughs .....Varick
John S. Reed .....Fayette
Samuel R. Wells .....Waterloo
George W. Davis .....Seneca Falls
Robert L. Stevenson.....Tyre
Albert Rogers .....Junius

1860.

Peter Van Vleet, Chairman.

Jacob H. Carl, Clerk.

John B. Avery.....Covert
John DeMott .....Lodi
Sylvester D. Thomas .....Ovid
Peter J. Van Vleet .....Romulus
John Monroe .....Varick
John Becker .....Fayette
Samuel R. Wells .....Waterloo
George B. Daniels .....Seneca Falls
B. Frank Marsh .....Tyre
Orin Southwick .....Junius

1861.

Rev. Deidrich Willers, Chairman.

Jacob H. Carl, Clerk.

Nestor Woodworth .....Covert
Tunis C. Osgood .....Lodi
Sylvester D. Thomas .....Ovid
Peter P. Post .....Romulus
Rev. D. Willers .....Varick
William T. McLean.....Fayette
Richard P. Kendig .....Waterloo
George B. Daniels .....Seneca Falls
Nicholas J. Traver.....Tyre
Israel Lisk .....Junius

1862.

Rev. Deidrich Willers, Chairman.

Jacob H. Carl, Clerk.

Lewis Porter, Jr.....Covert
Tunis C. Osgood.....Lodi
James Ferguson .....Ovid
Peter P. Post .....Romulus
D. Willers .....Varick
John S. Reed .....Fayette
R. P. Kendig .....Waterloo
George B. Daniels .....Seneca Falls
Thomas J. Magee .....Tyre
Orin Southwick .....Junius

1863.

S. R. Welles, Chairman.

Silas Kinne, Clerk.

John R. Wheeler .....Covert
Samuel S. Gulick .....Lodi
James Ferguson .....Ovid
Richard M. Steele .....Romulus
Alfred Hunt .....Varick
George Riemer .....Fayette
Samuel R. Welles .....Waterloo
George B. Daniels.....Seneca Falls
Thomas W. Compson .....Tyre
Josiah Rogers .....Junius

1864.

Josiah Rogers, Chairman.

Silas Kinne, Clerk.

John R. Wheeler .....Covert
Samuel S. Gulick .....Lodi
James Ferguson .....Ovid
William D. Giddings.....Romulus
Alfred Hunt .....Varick
William W. Stacey .....Fayette
Samuel R. Welles .....Waterloo
Hiram Burt .....Seneca Falls
R. L. Stevenson .....Tyre
Josiah Rogers .....Junius

1865.

D. Willers, Jr., Chairman.

Silas Kinne, Clerk.

John R. Wheeler .....Covert
James Flood ..... Lodi
James Ferguson .....Ovid
William D. Giddings .....Romulus
D. Willers, Jr.....Varick
John R. Stone .....Fayette
Hiram Burt .....Seneca Falls
Samuel R. Welles .....Waterloo
Robert L. Stevenson.....Tyre
David Cosad, Jr.....Junius

1866.

D. Willers, Jr., Chairman.

Silas Kinne, Clerk.

Nestor Woodworth .....Covert
James Flood .....Lodi
James Ferguson .....Ovid
George W. Jacacks .....Romulus
Deidrich Willers, Jr.....Varick
James McLean .....Fayette
Samuel R. Wells.....Waterloo
Hiram Burt .....Seneca Falls
Hugh H. Woodworth .....Tyre
Wm. W. Van Demark .....Junius

1867.

James Ferguson, Chairman.

Silas Kinne, Clerk.

Nestor Woodworth .....Covert
James Flood .....Lodi
James Ferguson .....Ovid
George W. Jacacks .....Romulus
Calvin Willers .....Varick
Warren P. Kinney .....Fayette
Henry Warner .....Waterloo
Gilbert Wilcoxen .....Seneca Falls
Thomas W. Compson .....Tyre
Myron H. Cosad .....Junius

1868.

Gilbert Wilcoxen, Chairman.

Silas Kinne, Clerk.

Minor T. Coburn .....Covert
James Jones .....Lodi
James Ferguson .....Ovid
James Blain .....Romulus
Calvin Willers .....Varick
Warren P. Kuney .....Fayette
Henry Warner .....Waterloo
Gilbert Wilcoxen .....Seneca Falls
John Nearpass .....Tyre
William Barnes .....Junius

1869.

Gilbert Wilcoxen, Chairman.

Silas Kinne, Clerk.

Minor T. Coburn .....Covert
James Jones .....Lodi
James D. Purdy .....Ovid
James Blain .....Romulus
Alfred Hunt .....Varick
Isaac Belles .....Fayette
Reuben D. Hurlburt.....Waterloo
Gilbert Wilcoxen .....Seneca Falls
David H. Evans .....Tyre
William Barnes .....Junius

1870.

Reuben D. Hurlburt, Chairman.
James D. Pollard, Clerk.

Henry Glazier .....Covert
James Jones .....Lodi
Sylvester D. Thomas .....Ovid
James Blain .....Romulus
Alfred Hunt .....Varick
Isaac Belles .....Fayette
Reuben D. Hurlburt .....Waterloo
LeRoy C. Partridge ....Seneca Falls
Hugh H. Woodworth .....Tyre
George Story .....Junius

1871.

James Blain, Chairman.
James D. Pollard, Clerk.

Henry Glazier .....Covert
James Jones .....Lodi
Sylvester D. Thomas .....Ovid
James Blain .....Romulus
Burroughs Roberts .....Varick
John Abbott .....Fayette
Josiah Burnett .....Waterloo
Peter H. VanAuken ....Seneca Falls
Levi Van Buskirk .....Tyre
Henry Bishop .....Junius

1872.

Sylvester D. Thomas, Chairman.
James D. Pollard, Clerk.

D. C. Wheeler .....Covert
James Jones .....Lodi
Sylvester D. Thomas .....Ovid
James Blain .....Romulus
H. F. Troutman .....Varick
Isaac Belles .....Fayette
Richard Hunt .....Waterloo
P. H. VanAuken .....Seneca Falls
D. H. Evans .....Tyre
C. J. Hampton .....Junius

1873.

Isaac Belles, Chairman.
J. R. Wheeler, Clerk.

D. C. Wheeler .....Covert
Samuel S. Gulick .....Lodi
Sylvester D. Thomas .....Ovid
E. Seeley Bartlett .....Romulus
H. F. Troutman .....Varick
Isaac Belles .....Fayette
R. D. Hurlburt .....Waterloo
P. H. VanAuken .....Seneca Falls
D. H. Evans .....Tyre
Orin Southwick .....Junius

1874.

E. S. Bartlett, Chairman.
J. R. Wheeler, Clerk.

Isaac H. Stout .....Covert
S. S. Gulick .....Lodi
George H. McClellan .....Ovid
E. S. Bartlett .....Romulus
H. F. Troutman .....Varick
William Hogan .....Fayette
R. D. Hurlburt .....Waterloo
George M. Guion .....Seneca Falls
D. H. Evans .....Tyre
Orin Southwick .....Junius

1875.

Orin Southwick, Chairman.
J. R. Wheeler, Clerk.

William W. Wheeler .....Covert
Lewis Post .....Lodi
George H. McClellan .....Ovid
Aaron V. Brokaw .....Romulus
Ralph P. Roberts .....Varick
Martin L. Allen .....Fayette
Samuel R. Wells .....Waterloo
James D. Pollard .....Seneca Falls
David H. Evans .....Tyre
Orin Southwick .....Junius

1876.

Orin Southwick, Chairman.
James D. Pollard, Clerk.

William W. Wheeler .....Covert
James Jones .....Lodi
George H. McClellan .....Ovid
Aaron V. Brokaw .....Romulus
David H. Manee .....Varick
Martin L. Allen .....Fayette
Samuel R. Welles .....Waterloo
William G. Wayne .....Seneca Falls
David H. Evans .....Tyre
Orin Southwick .....Junius

1877.

Orin Southwick, Chairman.
James D. Pollard, Clerk.

William W. Wheeler .....Covert
John H. Stevens .....Lodi
Sylvester D. Thomas .....Ovid
John M. Yerkes .....Romulus
Frank H. Flood .....Varick
Martin L. Allen .....Fayette
Charles D. Morgan .....Waterloo
William Walker .....Seneca Falls
David H. Evans .....Tyre
Orin Southwick .....Junius

1878.

William W. Wheeler, Chairman.
J. R. Wheeler, Clerk.

William W. Wheeler.....Covert
John H. Stevens .....Lodi
James D. Purdy .....Ovid
John M. Yerkes .....Romulus
Frank H. Flood .....Varick
Martin L. Allen .....Fayette
Charles D. Morgan .....Waterloo
William Walker .....Seneca Falls
Ephraim J. Schoonmaker.....Tyre
Orin Southwick .....Junius

1879.

Martin L. Allen, Chairman.
Isaac H. Stout, Clerk.

DeWitt C. Wheeler .....Covert
Charles I. VanLiew .....Lodi
DeForest P. Seeley .....Ovid
John Monroe .....Romulus
John V. Crane .....Varick
Martin L. Allen .....Fayette
John E. Richardson .....Waterloo
William Walker .....Seneca Falls
William A. Stevenson .....Tyre
Chester J. Hampton .....Junius

1880.

William Walker, Chairman.
Isaac H. Stout, Clerk.

DeWitt C. Wheeler.....Covert
Charles I. VanLiew .....Lodi
DeForest P. Seeley .....Ovid
William Stewart .....Romulus
John V. Crane .....Varick
William Brickley .....Fayette
John E. Richardson .....Waterloo
William Walker .....Seneca Falls
E. J. Schoonmaker .....Tyre
Chester J. Hampton .....Junius

1881.

Chester J. Hampton, Chairman.
J. R. Wheeler, Clerk.

Minor T. Coburn .....Covert
Peter V. N. Bodine.....Lodi
Joseph S. Bodine .....Ovid
James Blain .....Romulus
Henry C. Lisk .....Varick
William Brickley .....Fayette
John E. Richardson .....Waterloo
William Walker .....Seneca Falls
Hugh H. Woodworth .....Tyre
Chester J. Hampton .....Junius

1882.

Chester J. Hampton, Chairman.
J. R. Wheeler, Clerk.

Dewitt C. Wheeler .....Covert
Peter V. N. Bodine .....Lodi
Joseph S. Bodine .....Ovid
Rynear C. Allen .....Romulus
Henry C. Lisk .....Varick
William Brickley .....Fayette
John E. Richardson .....Waterloo
M. DeLancy Bellows ....Seneca Falls
Hugh H. Woodworth .....Tyre
Chester J. Hampton .....Junius

1883.

William Brickley, Chairman.
J. R. Wheeler, Clerk.

James H. Smith.....Covert
Peter V. N. Bodine .....Lodi
Henry L. Cleveland .....Ovid
Rynear C. Allen .....Romulus
Henry C. Lisk .....Varick
William Brickley .....Fayette
George Donnalley .....Waterloo
M. DeLancy Bellows ....Seneca Falls
Hugh H. Woodworth .....Tyre
Chester J. Hampton .....Junius

1884.

E. W. Addison, Chairman.
J. R. Wheeler, Clerk.

John C. Williams .....Covert
Peter V. N. Bodine .....Lodi
Henry L. Cleveland .....Ovid
Edward Van Vleet .....Romulus
Daniel C. Burroughs .....Varick
George C. Thomas .....Fayette
George Donnalley .....Waterloo
Edward W. Addison ...Seneca Falls
H. H. Woodworth .....Tyre
Chester J. Hampton .....Junius

1885.

George C. Thomas, Chairman.
Charles I. Van Liew, Clerk.

Frank C. Case .....Covert
Peter V. N. Bodine .....Lodi
John G. Lewis .....Ovid
Edward Van Vleet .....Romulus
Daniel C. Burroughs .....Varick
George C. Thomas .....Fayette
George Donnalley .....Waterloo
Franklin Moses .....Seneca Falls
E. J. Scoonmaker .....Tyre
Chester J. Hampton .....Junius

1886.

John G. Pearson, Chairman.

Charles I. Van Liew, Clerk.

Frank C. Case .....Covert
Peter V. N. Bodine.....Lodi
John G. Lewis .....Ovid
Edward Van Vleet .....Romulus
Daniel C. Burroughs .....Varick
John G. Pearson .....Fayette
Charles K. Henion .....Waterloo
Franklin Moses ..... Seneca Falls
Levi Van Buskirk .....Tyre
Chester J. Hampton .....Junius

1887.

Charles K. Henion, Chairman.

Benjamin Franklin, Clerk.

Daniel La Tourette .....Covert
Peter V. N. Bodine .....Lodi
Augustus S. Parish .....Ovid
Cyrus E. Kinne .....Romulus
Olin E. Emens .....Varick
William Brickley .....Fayette
Charles K. Henion .....Waterloo
Bronson A. Wessell ....Seneca Falls
Levi Van Buskirk .....Tyre
Chester J. Hampton .....Junius

1888.

Charles K. Henion, Chairman.

Benjamin Franklin, Clerk.

Daniel La Tourette .....Covert
Peter V. N. Bodine .....Lodi
Hugh McGhan .....Ovid
Cyrus E. Kinne .....Romulus
Olin E. Emens .....Varick
George M. Esterly .....Fayette
Charles K. Henion .....Waterloo
William J. Pollard.....Seneca Falls
Levi VanBuskirk .....Tyre
Chester J. Hampton .....Junius

1889.

Olin E. Emens, Chairman.

Benjamin Franklin, Clerk.

Eldred Frost .....Covert
Joseph Burdin .....Lodi
Hugh McGhan .....Ovid
Cyrus E. Kinne .....Romulus
Olin E. Emens .....Varick
Orlis Kinne .....Fayette
Charles K. Henion .....Waterloo
William J. Pollard .....Seneca Falls
Levi VanBuskirk .....Tyre
Chester J. Hampton .....Junius

1890.

Charles K. Henion, Chairman.

Benjamin Franklin, Clerk.

Eldred Frost .....Covert
Walter J. Traphagen .....Lodi
Hugh McGhan .....Ovid
Don P. Blaine .....Romulus
John McKnight .....Varick
Reuben E. Saeger .....Fayette
Charles K. Henion .....Waterloo
W. A. S. Latham.....Seneca Falls
William A. Stevenson .....Tyre
Chester J. Hampton .....Junius

1891.

Chester J. Hampton, Chairman.

Benjamin Franklin, Clerk.

Eldred Frost .....Covert
Peter V. N. Bodine.....Lodi
Hugh McGhan .....Ovid
Charles W. Rising .....Romulus
Arthur H. Brooks .....Varick
Henry C. Sweet .....Fayette
Charles K. Henion .....Waterloo
Marvin Burroughs .....Seneca Falls
William A. Stevenson .....Tyre
Chester J. Hampton .....Junius

1892.

Marvin Burroughs, Chairman.

Benjamin Franklin, Clerk.

Alton J. Boorom .....Covert
Charles I. Van Liew .....Lodi
Sanford C. Meddick .....Ovid
Darwin C. Kinne .....Romulus
Ogden Wheeler .....Varick
Pierson Dey .....Fayette
Charles K. Henion .....Waterloo
Marvin Burroughs .....Seneca Falls
William A. Stevenson .....Tyre
Joseph S. Barnes .....Junius

1893.

Joseph S. Barnes, Chairman.

George W. Golding, Clerk.

Alton J. Boorom .....Covert
Charles I. Van Liew .....Lodi
Augustus S. Parish .....Ovid
Darwin C. Kinne .....Romulus
Ogden Wheeler .....Varick
Pierson Dey .....Fayette
Charles K. Henion .....Waterloo
Horace N. Rumsey .....Seneca Falls
Orlando B. Cudebec .....Tyre
Joseph S. Barnes .....Junius

1894.

Alton J. Boorom, Chairman.
George W. Golding, Clerk.

Alton J. Boorom .....Covert
Charles I. Van Liew .....Lodi
Augustus S. Parish .....Ovid
Josiah Yerkes .....Romulus
Ogden Wheeler .....Varick
Henry C. Sweet .....Fayette
N. Barnet Maynard .....Waterloo
Wm. V. Van Rensselaer .....
.....Seneca Falls
William A. Stevenson .....Tyre
Joseph S. Barnes .....Junius

1895.

Alton J. Boorom, Chairman.
George W. Golding, Clerk.

Alton J. Boorom .....Covert
Charles I. Van Liew .....Lodi
Augustus S. Parish .....Ovid
Josiah Yerkes .....Romulus
Ogden Wheeler .....Varick
Henry C. Sweet .....Fayette
N. Barnet Maynard .....Waterloo
Wm. V. Van Rensselaer .....
.....Seneca Falls
William A. Stevenson .....Tyre
J. William Strang .....Junius

1896.

Henry C. Sweet, Chairman.
George W. Golding, Clerk.

Alton J. Boorom .....Covert
Dr. John M. Townsend .....Lodi
Charles H. Swarthout .....Ovid
Josiah Yerkes .....Romulus
Orin A. Zellner .....Varick
Henry C. Sweet .....Fayette
N. Barnet Maynard .....Waterloo
Wm. V. Van Rensselaer .....
.....Seneca Falls
Edwin G. Evans .....Tyre
James Fisk .....Junius

1897.

Henry C. Sweet, Chairman.
George W. Golding, Clerk.

Alton J. Boorom .....Covert
Dr. John M. Townsend .....Lodi
Charles H. Swarthout .....Ovid
Josiah Yerkes .....Romulus
Orin A. Zellner .....Varick
Henry C. Sweet .....Fayette
N. Barnet Maynard .....Waterloo
Wm. V. Van Rensselaer .....
.....Seneca Falls
Edwin G. Evans .....Tyre
James Fisk .....Junius

1898.

Charles H. Swarthout, Chairman.
J. R. Wheeler, Clerk.

Leroy C. Bradley .....Covert
Charles S. Farr .....Lodi
Charles H. Swarthout .....Ovid
Josiah Yerkes .....Romulus
Olin E. Emens .....Varick
Henry C. Sweet .....Fayette
Oliver C. Cone .....Waterloo
Moses C. Gould .....Seneca Falls
William H. Van Cleef .....Tyre
Charles W. Cosad .....Junius

1899.

Olin E. Emens, Chairman.
Alton J. Boorom, Clerk.

Morris K. Medlock .....Covert
Charles S. Farr .....Lodi
Charles H. Swarthout .....Ovid
William B. Wells .....Romulus
Olin E. Emens .....Varick
Henry C. Sweet .....Fayette
Joseph S. Barnes .....Waterloo
George W. Pontius .....Seneca Falls
John B. Corkhill .....Tyre
Charles W. Cosad .....Junius

1900.

Olin E. Emens, Chairman.
Alton J. Boorom, Clerk.

Morris K. Medlock .....Covert
Charles S. Farr .....Lodi
Charles H. Swarthout .....Ovid
William B. Wells .....Romulus
Olin E. Emens .....Varick
Henry C. Sweet .....Fayette
Joseph S. Barnes .....Waterloo
George W. Pontius .....Seneca Falls
John B. Corkhill .....Tyre
Charles W. Cosad .....Junius

1901.

Olin E. Emens, Chairman.
A. J. Boorom,
G. W. Golding,
Clerks.

Morris K. Medlock .....Covert
Charles S. Farr .....Lodi
Charles H. Swarthout .....Ovid
William B. Wells .....Romulus
Olin E. Emens .....Varick
Henry C. Sweet .....Fayette
Joseph S. Barnes .....Waterloo
George W. Pontius .....Seneca Falls
John B. Corkhill .....Tyre
Charles W. Cosad .....Junius

1902.

Olin E. Emens, Chairman.

Josiah Yerkes, Clerk.

Hiram Bloomer .....Covert
Charles H. Swarthout .....Ovid
Charles A. Woodworth .....Lodi
Charles V. Crane .....Romulus
Olin E. Emens .....Varick
Bart Cronin .....Fayette
Joseph S. Barnes .....Waterloo
H. De Lancy Knight....Seneca Falls
Hartford D. Chalker .....Tyre
Clarence H. Van Winkle.....Junius

1903.

Olin E. Emens, Chairman.

Josiah Yerkes, Clerk.

Hiram Bloomer .....Covert
Charles A. Woodworth .....Lodi
Charles H. Swarthout .....Ovid
Charles V. Crane .....Romulus
Olin E. Emens .....Varick
Bart Cronin .....Fayette
Joseph S. Barnes .....Waterloo
H. De Lancy Knight....Seneca Falls
Hartford D. Chalker .....Tyre
Clarence H. Van Winkle.....Junius

1904.

Bart Cronin, Chairman.

Josiah Yerkes, Clerk.

Ira C. Hall .....Covert
Charles A. Woodworth .....Lodi
William J. Potter .....Ovid
Charles V. Crane .....Romulus
Richard Dey .....Varick
Bart Cronin .....Fayette
William B. Harper .....Waterloo
George R. Lane .....Seneca Falls
Fenton Syron .....Tyre
Charles W. Cosad .....Junius

1905.

Bart Cronin, Chairman.

Josiah Yerkes, Clerk.

Ira C. Hall .....Covert
Charles A. Woodworth .....Lodi
William J. Potter .....Ovid
Charles V. Crane .....Romulus
Richard Dey .....Varick
Bart Cronin .....Fayette
George R. Lane .....Waterloo
William B. Harper .....Seneca Falls
Fenton Syron .....Tyre
Charles W. Cosad .....Junius

1906.

Ira C. Hall, Chairman.
Josiah Yerkes, Clerk.

Ira C. Hall .....Covert
Charles S. Farr .....Lodi
William J. Potter .....Ovid
William B. Wells .....Romulus
Charles O. Allen .....Varick
Bart Cronin .....Fayette
George R. Lane .....Waterloo
William B. Harper ....Seneca Falls
Charles A. Bishop .....Tyre
Charles W. Cosad .....Junius

1907.

Ira C. Hall, Chairman.
Josiah Yerkes, Clerk.

Ira C. Hall .....Covert
Charles S. Farr .....Lodi
William J. Potter .....Ovid
William B. Wells .....Romulus
Charles O. Allen .....Varick
Bart Cronin .....Fayette
George R. Lane .....Waterloo
William B. Harper ....Seneca Falls
Charles A. Bishop .....Tyre
Charles W. Cosad .....Junius

1908—1909.

Chas. W. Cosad, Chairman. } 1908
Geo. W. Golding, Clerk. }

Geo. N. Maxwell, Chairman. } 1909
Chas. W. Swarthout, Clerk. }

Morris K. Medlock .....Covert
George N. Maxwell .....Lodi
William J. Potter .....Ovid
Charles R. Kennedy .....Romulus
William T. Keefer .....Varick
Bart Cronin .....Fayette
George R. Lane .....Waterloo
William H. Hurley .....Seneca Falls
Hartford D. Chalker .....Tyre
Charles W. Cosad .....Junius

1910—1911.

Bart Cronin, Chairman.
Josiah Yerkes, Clerk.

Morris K. Medlock .....Covert
George N. Maxwell .....Lodi
Maynard J. Finton .....Ovid
Henry J. VanVleet .....Romulus
Patrick Murphy .....Varick
Bart Cronin .....Fayette
J. Germaine Wright .....Waterloo
William E. Hull.....Seneca Falls
Lincoln F. Compson .....Tyre
Harrison G. Chandler .....Junius

1912—1913.

Maynard J. Finton, Chairman.
Josiah Yerkes, Clerk.

Morris K. Medlock .....Covert
George N. Maxwell .....Lodi
Maynard J. Finton .....Ovid
Henry J. Van Vleet .....Romulus
Chester W. Slaughter .....Varick
Melvin S. Ritter .....Fayette
J. Germaine Wright .....Waterloo
William E. Hull .....Seneca Falls
Hartford D. Chalker .....Tyre
Harrison G. Chandler .....Junius

1914—1915.

Maynard J. Finton, Chairman.
James Arthur Starr, Clerk.

Daniel M. Kellogg .....Covert
Roswell C. Traphagen .....Lodi
Maynard J. Finton .....Ovid
Josiah Yerkes .....Romulus
Chester W. Slaughter .....Varick
Edward Abbott .....Fayette
Wilbur E. Schott .....Waterloo
Edward Davy .....Seneca Falls
Hartford D. Chalker .....Tyre
Harrison G. Chandler .....Junius

1916—1917.

Roswell C. Traphagen, Chairman.
James Arthur Starr, Clerk.

Daniel M. Kellogg .....Covert
Roswell C. Traphagen .....Lodi
Maynard J. Finton .....Ovid
Lewis B. Jones .....Romulus
Chester W. Slaughter .....Varick
Melvin S. Ritter .....Fayette
Oliver C. Cone .....Waterloo
*James E. Medden.....Seneca Falls
W. H. Savage.....Seneca Falls
Elmer R. Carver .....Tyre
Arthur E. Cross .....Junius

Guide for Town Officers

Each Supervisor must execute and deposit with the County Treasurer, a bond for the accounting of all school moneys which may come into his hands, before he shall be entitled to receive any such moneys.

Each Suprvisor shall make and deliver to the Town Clerk of his town, his bond for the faithful discharge of his official duties and for the accounting of all moneys coming into his hands as such Supervisor.

Trustees of school districts shall make a report to the School Superintendents on or before August 1st each year.

The District and Teachers' Quota are apportioned annually by the Superintendents at the County seat on or before February 15.

The Tax Collector shall, within eight days after receiving notice of the amount of tax to be collected by him, execute, and deliver to the Supervisor of his town, a bond in twice the amount of said taxes, to be approved by the Supervisor.

The Supervisor shall, within six days thereafter, file the said bond in the office of the County Clerk of this County.

The Assessors must complete the assessment roll on or before the first day of August, and leave a copy thereof with one of their number, and immediately thereafter cause notice of the same to be posted in three or more public places in their town.

The Assessors shall meet on the 3rd Tuesday in August to review their assessments and hear the complaint of any person conceiving himself aggrieved. An affidavit to the roll by the Assessors made prior to the 3rd Tuesday in August is a nullity.

The Assessors must deliver the corrected roll with each page and column footed and duly verified to the Town Clerk on or before the first day of September, there to remain for a period of 15 days for public inspection, and the Assessors shall forthwith give public notice by posting the same in three or more of the most public places in town, or by publishing the same in one or more newspapers published therein, that such assessment roll has been finally completed, the officer to whom the same has been delivered, and the place where the same will be open to public inspection. Said 15 days, within which any assessment may be reviewed by certiorari, shall commence on the day of the first publication. The Assessors cannot enter the name of a person on the roll who became a resident after the first day of July.

*Died, Feb. 11, 1916.

The Assessors of each town must file with the Clerk of the Board of Supervisors on or before the first day of August in each year a full and complete list and statement of all property situate in their respective towns exempt from taxation under the Laws of this State, showing the name of the owner or owners, a description of such property, the reason for exemption and the value thereof, in accordance with the provisions of section 15 of the Tax Law.

Each Justice of the Peace must execute a bond with two sureties, for the payment on demand to the proper authorities, all moneys received by him by virtue of his office, which bond must be approved by the Supervisor of the town and filed in the office of the Town Clerk.

Each Justice of the Peace shall make a report in writing, verified by his oath, each year, bearing date the first day of November, to the Board of Supervisors, at their November session, in which he shall state particularly the time when, and the name of the person or persons from whom any moneys have been received; also the amount and on what account the same was received; also all sums remaining due and unpaid; and that all moneys by him received have been paid to the officer duly empowered by law to receive the same.

Each Justice of the Peace shall, within 30 days after they shall have been received, pay all fines to the Supervisor or County Treasurer.

All bills payable by Town must be presented to the Town Auditing Board for audit, properly itemized and verified, November 8, 1917.

ANNUAL SESSION

Of the Board of Supervisors of the County of Seneca

Tuesday, January 11th, 1916

The Board of Supervisors of the County of Seneca convened in Regular Session in their Chambers in the Village of Waterloo, N. Y., at two o'clock in the afternoon for the purpose of Organization under the rules adopted by the Board of Supervisors for the year 1915.

The Board was called to order by James Arthur Starr, Clerk of the preceding Board, and the following gentlemen answered to their names as Supervisors from the several towns of the County:

Towns	Supervisors
Covert	Daniel M. Kellogg
Lodi	Roswell C. Traphagen
Ovid	Maynard J. Finton
Romulus	Lewis B. Jones
Varick	Chester W. Slaughter
Fayette	Melvin S. Ritter
Waterloo	Oliver C. Cone
Seneca Falls	James E. Medden
Tyre	Elmer R. Carver
Junius	Arthur E. Cross

On motion of Mr. Slaughter, Roswell C. Traphagen was chosen Temporary Chairman.

On motion of Mr. Finton, James Arthur Starr was chosen Temporary Clerk.

The Chair appointed D. M. Kellogg and C. W. Slaughter as Tellers.

On motion of Mr. Finton the members proceeded to ballot for Permanent Chairman. The tellers announced the result as follows: Ten votes being cast,

of which Roswell C. Traphagen received six; James E. Medden received three and Lewis B. Jones received one.

The Clerk then declared Mr. Traphagen duly elected Chairman for the year 1916.

Mr. Traphagen in a few well chosen words thanked the members for their confidence in him and stated that with their co-operation he would endeavor to make the sessions of 1916 a profitable and business-like administration. Mr. Traphagen also payed a glowing tribute to his predecessor, Mr. Finton.

The Chair declared that nominations for permanent Clerk were in order.

Mr. Finton presented the name of James Arthur Starr of Junius, which was supported by Mr. Kellogg.

There being no further nominations Mr. Finton moved that the teller cast a single ballot bearing the name of James Arthur Starr as the choice of this Board for Clerk.

Supported by Mr. Cone and adopted.

Upon the casting of the ballot the Chairman declared Mr. Starr duly elected Clerk.

Mr. Starr thanked the members for again choosing him as their Clerk and assured them he would serve them to the best of his ability.

The Chair appointed Messrs. Kellogg and Cross a Committee to escort the County Clerk to the rooms to administer the oath of office to the newly elected Chairman and Clerk.

The Chair declared a recess for ten minutes.

Upon reconvening, the oath of office was administered to Chairman Traphagen and Clerk Starr by County Clerk Purcell.

Mr. Finton presented the following Resolution and moved its adoption:

Resolved, That the Chair appoint a Committee of three to report on the rules to govern the action of this Board, said Committee to report tomorrow morning.

Supported by Mr. Kellogg and adopted.

The Chair appointed as such Committee Messrs. Finton, Kellogg and Jones.

On motion of Mr. Finton, supported by Mr. Slaughter, the Board adjourned until Wednesday at ten A. M., in order to allow the Chairman time to designate his Committees.

Wednesday, January 12, 1916.

The Board convened pursuant to adjournment with all members present and Chairman Traphagen presiding.

The minutes of yesterday's session were read and approved.

Under communications the Clerk stated that he had had returned to him a Certificate of Audit for the amount of $246.60 which was an overpayment to Curle and Bagshaw and asked authority to endorse the same to the Contingent fund.

On motion of Mr. Finton supported by Mr. Ritter such authority was granted.

Also a communication from S. S. Palmer of Seneca Falls relative to the purchase of a set of Scales for use at the County Home.

Referred to Committee No. 7.

The Clerk read the following list of Committees as designated by the Chair:

On Finance—Messrs. Finton, Cone and Jones.

On Assessment and Taxation—Messrs. Ritter, Jones, Slaughter, Cone and Finton.

On Town Taxation—Messrs. Medden, Kellogg and Cross.

On County Officers and Compensation—Messrs. Carver, Medden and Finton.

On Correction and Reformation—Messrs. Cross, Cone and Ritter.

On County Clerk, Civil Courts and Elections—Messrs. Kellogg, Cross and Jones.

On Education and Charities—Messrs. Slaughter, Cone and Traphagen.

On Highways—Messrs. Cone, Slaughter, Kellogg and Ritter.

On Rules and Legislation—Messrs. Jones, Carver and Finton.

On motion of Mr. Ritter supported by Mr. Finton the Chairman was added to the Committee on Assessment and Taxation.

On motion of Mr. Cone supported by Mr. Slaughter the Chairman was added to the Committee on Highways.

The Clerk read the supplemental report of Wm. H. Excell, ex-sheriff of Seneca County, for the balance of his term to January 1st, 1916. Filed and printed.

By Mr. Kellogg, supported by Mr. Ritter and adopted:

Your Committee appointed to formulate Rules to govern the action of this Board for the ensuing year, recommends that the same rules which governed the Board in 1915 be used, and moves the adoption of the following resolution:

Resolved, That the rules which governed the action of the 1915 Board be and hereby are designated and adopted as the rules to govern the action of this Board for the ensuing year.

By Mr. Slaughter, supported by Mr. Ritter and adopted:

Resolved, That the salary of the Clerk of this Board be and hereby is fixed at the sum of $525 with an addition of $75 for expense account to be paid in full for supervising the printing of the proceedings and attending all the Regular meetings of the Board.

By Mr. Finton supported by Mr. Ritter and adopted:

Whereas, The New County Buildings have not yet been entirely completed, therefore be it

Resolved, That the Chairman appoint a Committee of six to be known as the Special Building Committee, to attend to all matters relating to the new buildings, and be it further

Resolved, That the Clerk of this Board be associated with the above committee to act as Secretary without a vote.

By Mr. Cross, supported by Mr. Kellogg and adopted:

Resolved, That the Clerk of this Board be and hereby is empowered to purchase all necessary stationery and supplies for the use of the Board.

Mr. Cone presented the bills of James A. Starr, Agent for the National Surety Company in the amount of $168, being for the premium on the bond of Wm. K. Denniston to cover the deposit on the $42,000 bond issue; also the bill of George Rogers for the amount of $7.32, being for cartage and freight on equipment for the new buildings, and moved that both be audited and allowed at the amount claimed and paid from the County Buildings Construction fund.

Supported by Mr. Slaughter and adopted.

Mr. Finton presented the bill of John Hansen, assigned to the Ovid Bank for the amount of $12.80, which sum was not presented for the fall audit, and moved that the same be audited and paid out of the Contingent fund.

Supported by Mr. Ritter and adopted.

By Mr. Ritter, supported by Mr. Finton and adopted:

Resolved, That the daily sessions of this Board begin at ten A. M.

Mr. Finton spoke of the need of a safe at the Jail at Ovid, and the necessity of a new water tank and moved that the matter be referred to Committee No. 5.

Supported by Mr. Ritter and carried.

On motion of Mr. Cone supported by Mr. Kellogg the Clerk was directed to have printed the necessary number of Committee cards.

By Mr. Finton, supported by Mr. Jones and adopted:

Resolved, That the County Judge be and hereby is authorized to have rebound such record books in the Surrogate's rooms as are in need of such repair.

On motion of Mr. Kellogg, supported by Mr. Cone, the Chair declared the Board adjourned.

SPECIAL SESSION.

Waterloo, N. Y., January 12, 1916.

To James Arthur Starr, Clerk of the Board of Supervisors of the County of Seneca:

You are hereby requested to call a Special Session of the Board of Supervisors of the said County of Seneca to be held at the Supervisors' Chambers in the Village of Waterloo on Friday, January 14th, 1916, at ten A. M., for the purpose of passing an Act by the Board of Supervisors duly authorizing the issuing of the Bonds of the said County for the sum of $42,000.00 to be used for payment of additions to original contracts for the construction and alteration of the County Buildings at Waterloo, N. Y., and for the payment for the furniture and furnishings of such buildings, and for lawfully issuing the said bonds, and for the consideration of such questions as may properly come before the said Board.

(sgd) D. M. Kellogg, Roswell C. Traphagen, M. J. Finton, Lewis B. Jones, C. W. Slaughter, J. E. Medden, M. S. Ritter, E. R. Carver, Arthur E. Cross, and O. C. Cone.

Friday, January 14th. 1916.

The Board of Supervisors convened at their chambers in the village of Waterloo on Friday, January 14th, 1916, in pursuance to the above request with all members present and Chairman Traphagen presiding.

The Clerk read the call for the meeting.

Under communications the Clerk read an invitation from the Chamber of Commerce of Seneca Falls to attend a Smoker to be held at their rooms on January 25th.

On motion of Mr. Finton the Chairman was directed to act as a committee to ascertain whether or not any of the Board would attend.

On motion of Mr. Finton, Judge Bodine was granted the privilege of the floor and he stated that the County Treasurer had received nine bids for the bond issue and that, in his judgment, the bid to accept was that of Isaac W. Sherrill of Poughkeepsie at 4.20 interest with a premium of $160.00.

By Mr. Slaughter:

Resolved, That the Chairman and the Clerk be designated a Committee to purchase 12 new suitable desk chairs for use in the Supervisors' Rooms, not to exceeed in price $125.00.

Supported by Mr. Kellogg. The chair directed the aye and nay vote and upon the call of the roll the result was as follows: Ayes, Messrs. Slaughter, Kellogg, Traphagen, Finton, Jones, Ritter, Cone, Medden, Carver and Cross. Total Ayes, 10; Nays, 0. Th Chair declared the Resolution adopted.

Mr. Finton presented the following Resolution and moved its adoption:

A Resolution authorizing the issuance of Bonds of the County of Seneca in the aggregate principal amount of $42,000.00 for the purpose of erecting and altering County Buildings and furnishing same; providing for a tax to pay the principal and interest of said Bonds; and requring an undertaking to be given by the County Treasurer pursuant to Section 14 of the County Law.

Passed pursuant to the authority conferred by Chapter 16 of the Laws of 1909 of the State of New York, known as the County Law, and Chapter 29 of the laws of 1909, known as the General Municipal Law, and the laws amendatory thereof and supplementary tc said laws, at a regularly called special

meeting of the Board of Supervisors of the County of Seneca, New York, held on the 14th day of January, 1916, ten votes (being the votes of more than two-thirds of the members elected to said Board) being in favor of and no votes against its passage.

Whereas, the Board of Supervisors of the County of Seneca has heretofore determined that it was necessary to remodel the present County Court House, to erect a new County Jail, and to alter the building heretofore used for County Clerk's Office, Surrogate's Office and Supervisors' Room, so that it may be used for a Sheriff's Residence; and

Whereas, it was necessary to provide a fund for the erection and alteration of said county building by the issue and sale of bonds of said county in the aggregate principal amount of $102,000.00 for which bonds of said county were issued; and

Whereas, The Board of Supervisors of the County of Seneca has adopted modifications and changes, alterations and additions in the construction of said County Buildings not provided for in the original contracts and has contracted for the furnishing and equipping of said buildings all at an additional expense of $42,000.00;

Now Therefore, Be It Resolved, That for the purpose of providing funds sufficient for the purposes aforesaid there shall be issued bonds of the County of Seneca in the aggregate principal amount of $42,000.00, said bonds to be 42 in number, numbered from one to 42 inclusive, of the denomination of $1000.00 each; dated January 1st, 1916, bearing interest at the rate of not more than five per cent per annum, payable semi-annually on the first days of July and January in each year, and two of said bonds in order as numbered shall be payable on the first day of July in each of the years 1917 to 1937 inclusive, both principal and interest to be payable in lawful money of the United States of America at the First National Bank of Waterloo, N. Y. Said bonds to be signed by the County Treasurer and countersigned by the County Clerk of the County of Seneca. Said bonds shall be substantially of the following:

No. .....$1,000.00.
UNITED STATES OF AMERICA
STATE OF NEW YORK
SENECA COUNTY BUILDING BOND

Know All Men By These Presents: That the County of Seneca in the State of New York is justly indebted to and will for value received pay to .....or his (or its) assigns the sum of one thousand dollars ($1,000.00) in gold coin of the United States of America, of the present standard of weight and fineness, or its equivalent, at the First National Bank of Waterloo, N. Y., on the first day of July in the year 19...., with interest thereon at the rate of ..... per cent per annum payable semi-annually in like gold coin on the first day of July and on the first day of January in each year and every year until said principal sum shall become due, which interest shall be payable at the First National Bank of Waterloo, at Waterloo, N. Y.

This bond is one of a series of 42 bonds numbered from one to forty-two inclusive of like date and tenor except as to date of maturity and is issued under and in pursuance to the provisions of the County Law and General Municipal Law and other Statutes of the State of New York relating to the issuance of county bonds for the construction of county buildings and a resolution of the Board of Supervisors of the County of Seneca duly passed on the 31st day of December, 1915, by a two-thirds vote of all the members elected thereto.

And it is hereby certified and recited that all acts, conditions and things required to be done and to exist precedent to and in the issuance of this bond have been properly done and do exist in regular form as required by law, to make this bond a valid and subsisting obligation of the said County of Seneca; also, that the total debt of said county including this issue of bonds is within the limit of indebtedness prescribed by laws of the State of New York.

For the payment whereof the credit, good faith and revenue of said County of Seneca are hereby irrevocably pledged.

IN Witness Whereof, the County of Seneca by its Board of Supervisors has caused these presents to be signed by its County (Seal) Treasurer, countersigned by its County Clerk, and attested by the Official Seal of the said County of Seneca, N. Y., this 1st day of January, 1916. .....

County Treasurer of the said County of Seneca.

.....

County Clerk of the said County of Seneca.

CERTIFICATE.

It is hereby certified that the within bond is one of a series of forty-two bonds therein mentioned, amounting in the aggregate to the sum of forty-two thousand dollars ($42,000.00), and that the signature and the seal upon the said bond are genuine. .....

Treasurer of Seneca County, N. Y.

Countersigned by .....

Clerk of the County of Seneca, N. Y.

Dated, ..., 1916.

Futher Resolved, That there shall be assessed, levied and collected annually upon all the taxable property of the County of Seneca a sum sufficient to pay the principal and interest of said bonds as the same shall become due.

Futher Resolved, That tha said bonds be and they are hereby awarded to Isaac W. Sherrill Company, of Poughkeepsie, at its bid of par .381 for each one thousand dollars par value of said bonds and accrued interest to the day of delivery and payment thereof, said bonds to bear interest at the rate of 4.20 per cent, payable as above provided for, and the County Treasurer is hereby authorized and directed to deliver said bonds when executed as above provided to Isaac W. Sherrill Company upon receipt of the amount of its bid therefor.

Further Resolved, That the County Treasurer, before issuing said bonds, shall give an undertaking in the sum of $42,000 to be approved by the County Judge of the County of Seneca, and filed with the County Clerk as adequate security for the faithful performance of his duties in issuing said bonds and the lawful application of the funds arising therefrom, and of the funds which may be raised by tax for the payment of the said bonds and the interest thereon which may come into his hands as Treasurer.

Further Resolved, That all previous action inconsistent with this resolution be and the same hereby is rescinded and repealed and that this resolution shall take effect immediately.

Supported by Mr. Ritter:

The Chair directed the Aye and Nay vote and upon the call of the roll the result was as follows: Ayes, Messrs. Finton, Ritter, Kellogg, Traphagen, Jones, Slaughter, Cone, Medden, Carver and Cross. Total Ayes, 10; Nays, 0. The Chair declared the resolution adopted.

Mr. Finton presented the bill of Benjamin Franklin for services connected with the bond issue just passed for the amount of $100.00 and moved that it be audited and paid out of the proper fund.

Supported by Mr. Slaughter and unanimously adopted.

Mr Cone presented the bill of George F. Bodine for services similar to those of Mr. Franklin for the amount of $100.00 and moved that the same be audited and paid out of the proper fund.

Supported by Mr. Kellogg and unanimously adopted.

On motion of Mr. Finton, supportd by Mr. Slaughter, the Clerk was directed to read the call for the Special Meeting of January 20th.

On motion of Mr. Slaughter, supported by Mr. Ritter, the meeting adjourned.

JAMES A. STARR, Clerk.

SPECIAL MEETING.

To James Arthur Starr, Clerk of the Board of Supervisors of the County of Seneca:

You are hereby requested to call a Special Session of the Board of Super-

visors to be held at their rooms in the Village of Waterloo on Friday, January 20th, at ten A. M., for the purpose of hearing the report of the Special Building Committee. (sgd) M. J. Finton, D. M. Kellogg, E. R. Carver, O. C. Cone, M. S. Ritter, C. W. Slaughter.

Dated, January 17th, 1916.

Thursday, January 20th, 1916.

Board convened in their rooms in the village of Waterloo on Thursday, January 20, 1916, in response to a call issued by the Clerk; with all members present and Chairman Traphagen presiding.

The Clerk read the call for the meeting. The minutes of the last session, January 14, were read and approved.

On motion of Mr. Cross, duly supported, the regular order of business was suspended and Mr. George B. McLaughlin, Chief Prison Inspector, was given the privilege of the floor. He spoke of the fine new jail recently built in this county and stated that one thing more was needed and that was a Jailor or Turnkey, and urged the Board to establish that office.

The Clerk announced that by the death of Mr. John H. Youndt, the office of County Superintendent of Highways was vacant.

The Secretary of the Building Committee read the following report:

To the Honorable Board of Supervisors:

Your Committee on Buildings would respectfully report that because of the fact Mr. W. J. Beardsley was unable to be present at the last meeting of your Committee, it is not prepared to report any action on the final acceptance of the work of the contractor, and inasmuch as Mr. Beardsley has agreed to meet with your Committee on Tuesday, January 25, it would recommend that a special session of this Board be held on Wednesday, January 26, for the purpose of taking action on its report to be submitted at that time.

(sgd) Full Committee.

On motion of Mr. Finton, supported by Mr. Slaughter, the above report was on the Aye and Nay vote unanimously accepted.

By Mr. Ritter:

Whereas, A vacancy has occurred in the office of the County Superintendent of Highways, therefore be it

Resolved, That the Clerk of this Board be and hereby is directed to communicate with the Civil Service Commission, asking that they send a list of eligible candidates for said office, or, if no such list is in existence, to call for a new examination.

Supported by Mr. Cone and adopted.

On motion of Mr. Finton, supported by Mr. Kellogg, the Clerk was directed to take up with Mr. Falls the matter of the mixing valves in the new jail.

On motion of Mr. Slaughter, duly supported, the Clerk was directed to take up with the Highway Department asking for section of law requiring County to furnish office for employees of State Department.

On motion of Mr. Cone the meeting was adjourned.

JAMES A. STARR, Clerk.

SPECIAL MEETING.

To James Arthur Starr, Clerk of the Board of Supervisors of the County of Seneca, and State of New York:

You are hereby requested to call a Special Session of the Board of Supervisors of the County of Seneca to be held at their chambers in the Village of Waterloo, on Wednesday, January 26th, 1916, at ten o'clock in the forenoon for the purpose of taking action on the report of the Special Buildings Committee and for the transaction of such business as may properly come before the said Board. (sgd) M. J. Finton, C. W. Slaughter, D. M. Kellogg, O. C. Cone, M. S. Ritter and E. R. Carver.

Dated, Waterloo, January 20, 1916.

January 26th, 1916.

The Board of Supervisors convened in pursuance to a call issued by the Clerk in accordance with the above petition, on Wednesday, January 26th, 1916, with all members present and Chairman Traphagen presiding.

The Clerk read the call for the meeting.

The minutes of the last session were read and approved.

On motion of Mr. Cone, duly supported by Mr. Finton, Mr. Francis Bacon, a member of the G. A. R. Post of Waterloo, was given the privilege of the floor; and he asked that this Board make some provision for the care of needy veterans at this time as there was at present one veteran in great need of some special care in the town of Waterloo and that it was expected that one in the town of Fayette would shortly be in need; and he further asked that the Board make a special occasion of the day when the American flag should first be floated from the new flag pole about to be erected in front of the new buildings.

The Clerk read the following communications:

State of New York, Commission of Highways, Albany.

Mr. James A. Starr, Clerk Board of Supervisors, Clyde, N. Y.

Dear Sir: Your letter of January 20th is at hand. I do not know of any section of the highway law which directs the Board of Supervisors of a county to furnish an office at the county's expense for engineers of this department. Has such a request been made of you and if so, by whom and when? Possibly there is something in regard to the matter of which I have no knowledge at this time but as an abstract proposition as you put it in your letter, I am unable to refer to any section of the law.

We will send you under separate cover the voucher books and account book for which you ask.

In regard to the appointment of a county superintendent to take the place of Mr. Youndt who, I regret to learn, has recently died, I would suggest that you write to the State Civil Service Commission, Albany, N. Y., and ask if they have a Civil Service list in existence of parties eligible for appointment to the position of County Superintendent of Seneca and also state in your letter that if such a list is not in existence that your desire to have such a list established and reported to you at the earliest possible moment.

Very truly yours,
(sgd) I. J. MORRIS, Secretary.

On motion of Mr. Finton, supported by Mr. Slaughter, the above was ordered received, filed and printed.

State of New York, Commission of Highways, Albany.

Mr. M. J. Finton, Chairman Board of Supervisors, Ovid, N. Y.

Dear Sir: We are informed that County Superintendent Youndt is dead and we wish to know if you would care to postpone your county meeting which is scheduled to be held on February 2nd. If a provisional appointment is to be made, it might be well to postpone the meeting, but if you are to wait for an eligible list from the Civil Service, then we think it best to have the meeting as scheduled, as we have the list completed, as an eligible list would probably not be ready for some time.

Yours very truly,
STATE HIGHWAY COMMISSION,
by Benjamin J. Rice, Third Deputy.

On motion of Mr. Finton, supported by Mr. Ritter, the above was recorded, filed and printed, and the Clerk was directed to communicate with the State Highway Commission and state that this Board would like the meeting to be held as scheduled.

State of New York, The Civil Service Commission, Albany.

Mr. James A. Starr, Clerk Board of Supervisors, Seneca County, Clyde, N. Y.

Dear Sir: In reply to your communication of the 20th instant, I have to advise you that the Commission has at present no eligible list for the position

of County Superintendent of Highways, Seneca County. We note your request for an eligible list and will refer your letter to the Chief Examiner for attention. He will advise you with reference to calling an examination.

Yours very respectfully,
(sgd) JOHN C. BIRDSEYE,
Secretary. H.

On motion of Mr. Ritter, supported by Mr. Finton, the above was received, filed and printed.

The Secretary of the Special Building Committee read the following report:

To the Honorable Board of Supervisors of the County of Seneca:

Your Special Committee on Buildings respectfully reports that it held a meeting on Tuesday, January 25th, and after conference with the architect and the County Judge have decided that it would be unwise to accept the New Buildings at this time owing to existing conditions and to the fact that a maintenance bond is required and would recommend that such final acceptance be deferred until the expiration of the said bonds. (sgd) M. J. Finton, D. M. Kellogg, C. W. Slaughter, O. C. Cone, E. R. Carver, M. S. Ritter, Committee.

Mr. Finton moved that the report be accepted and the recommendation contained be adopted. Supported by Mr. Carver and Mr. Kellogg.

The Chair directed the Aye and Nay vote and upon the call of the roll the result was as follows: Ayes, Messrs. Finton, Kellogg, Carver, Jones, Slaughter, Cone, Traphagen, Ritter, Medden and Cross. Total Ayes, 10; Nays, 0. The Chair declared the motion carried.

Mr. Cone presented the following resolution and moved its adoption.

Whereas, It has been brought to the attention of this Board, that certain employees of the State Highway Department have apparently appropriated the use of the office of the County Superintendent of Highways at Waterloo, and that the use of the said office by such employees is wholly unauthorized either by the State Department, as evidenced by a communication received from it on January 22nd, 1916, or by this Board; now therefore be it

Resolved, That the Clerk of this Board be authorized and directed to notify the State Department that all such employees must vacate and discontinue the use of such office forthwith.

Supported by Mr. Slaughter and adopted.

Mr. Ritter offered the following resolution and moved its adoption:

Resolved, That the Chairman appoint a Committee of Three (3) to be known as the Committee on Insurance, the duties of which are to attend to the insuring of all the County property, thereby relieving the various committees of this work.

Supported by Mr. Finton and adopted.

On motion of Mr. Ritter, supported by Mr. Kellogg, the Chair declared the meeting adjourned. JAMES A. STARR, Clerk.

SPECIAL SESSION.

To James Arthur Starr, Clerk of the Board of Supervisors of the County of Seneca:

You are hereby requested to call a Special Session of the Board of Supervisors of the County of Seneca to be held in their rooms in the Village of Waterloo on Monday, February 7th, 1916, at ten o'clock in the forenoon, for the purpose of appointing a Provisional County Superintendent of Highways and for the consideration of such questions as may properly come before the said Board.

Dated, Waterloo, N. Y., February 2nd, 1916.

(sgd) D. M. Kellogg, R. C. Traphagen, M. J. Finton, C. W. Slaughter, M. S. Ritter and Oliver C. Cone.

February 7th, 1916.

The Board of Supervisors of the County of Seneca convened in Special Session in response to a call issued by the Clerk in accordance with the foregoing petition.

Presiding, Chairman Traphagen; present, all members.

The Clerk read the call for the meeting.

The Clerk read the designation of the Committee on Insurance, as follows: Messrs. Ritter, Finton and Slaughter.

On motion of Mr. Slaughter, supported by Mr. Ritter, and adopted, the Chairman was added to the said Committee.

The Clerk read the report of Inspector Anderson, who inspected the Seneca County Almshouse on December 13th, 1915. The same was ordered referred to Committee No. 7, and printed.

A communication from the State Civil Service Commission relative to the appointment of a Provisional Highway Superintendent,

On motion of Mr. Ritter, supported by Mr. Jones, the same was received and filed.

Mr. Finton presented the following resolution and moved its adoption:

Whereas, The Board of Supervisors of this County passed on the 31st day of December the following resolution:

Resolved, That the Bond of the County Treasurer covering Special Deposit of $102,000 for erection of County Buildings be reduced to $30,000, and be it further

Resolved, That this Board of Supervisors release as satisfied as to the amount of $72,000, and that said Bond be continued to the amount of $30,000; and, Whereas said Resolution is very confusing to the Surety Company, now therefore be it

Resolved, That said resolution be and hereby is rescinded.

Supported by Mr. Cone and adopted.

Mr. Cone presented the following resolution and moved its adoption:

Whereas, The report of the County Treasurer for 1915 shows an unexpended balance of $28,342.42 of the original $102,000.00 Bond Issue, and

Whereas, The County is protected in the amount of $102,000.00 by a Bond issued by the National Surety Company, and

Whereas, It seems no longer necessary to carry such a large bond on the balance unexpended, therefore be it

Resolved, That the said Bond of $102,000 be and hereby is cancelled as of date January 1st, 1916, and be it further

Resolved, That the County Treasurer be and hereby is required to give a new Bond in the sum of $30,000.00 as of date January 1st, 1916, to cover the unexpended balance of the original $102,000.00 Special Deposit.

Supported by Mr. Kellogg.

The Chair directed the Aye and Nay vote and upon the call of the roll the result was as follows: Ayes, Messrs. Cone, Kellogg, Traphagen, Finton, Jones, Slaughter, Ritter, Medden, Carver and Cross. Total Ayes, 10; Nays, 0.

The Chair declared the resolution adopted.

Mr. Cross presented the following resolution and moved its adoption:

Whereas, The State Civil Service Commission has called for a Special Examination for the office of County Superintendent of Highways, said examination to be held February 26, and

Whereas, There being practically nothing of any importance to be transacted in the said office before that time, therefore be it

Resolved, That, in the interest of the Taxpayers of Seneca County, it is the sense of this Board that the office be left vacant, temporarily, or until such time as the Civil Service Commission submits a list of eligible candidates from which to make selection.

Supported by Mr. Medden. Mr. Ritter called for the Aye and Nay vote and upon the call of the roll the result was as follows: Ayes, Messrs. Cross, Medden, Jones and Carver; Nays, Messrs. Kellogg, Traphagen, Finton, Slaughter, Ritter and Cone. Total—Ayes, 4; Nays, 6. The Chair declared the resolution lost.

The Chair declared a recess until 2 P. M.

Afternon Session.

The Board reconvened pursuant to a recess, with Chairman Traphagen presiding and all members present.

Mr. Ritter presented the following resolution and moved its adoption:

Whereas, The death of John H. Youndt has caused a vacancy in the office of County Superintendent of Highways, and

Whereas, It will be some time before a Civil Service list can be furnished by the Commission for this Board to appoint from, and

Whereas, Several Supervisors have not received their Highway Account books, Highway Money Bonds have not been forwarded for approval and the general duties of the office are accumulating, therefore be it

Resolved, That a provisional appointment to the office of County Superintendent of Highways for Seneca County be made to fill the vacancy, and be it further

Resolved, That Bart Cronin of the Town of Fayette, in the County of Seneca, whose postoffice address is Waterloo, N. Y., be and hereby is appointed as such Provisional County Superintendent of Highways, and be it further

Resolved, That the Clerk of this Board be and hereby is directed to transmit a certified copy of this Resolution to the Highway Commission and to the Civil Service Commission.

Supported by Mr. Slaughter. Mr. Medden called for the Aye and Nay vote and upon the call of the roll the result was as follows: Ayes, Messrs. Ritter, Slaughter, Kellogg, Traphagen, Finton and Cone; Nays, Messrs. Jones, Medden, Carver and Cross. Total—Ayes, 6; Nays, 4. The Chair declared the resolution adopted.

The Clerk read an explanatory statement of the cause of the increase in taxes in Livingston County and was on motion of Mr. Cone directed to prepare a similar statement for Seneca County and have the same printed.

On motion of Mr. Slaughter, the meeting was adjourned.

JAMES A. STARR, Clerk.

REGULAR SESSION.

Monday, March 6th, 1916.

The Board of Supervisors of the County of Seneca convened in Regular Session in their Chambers in the Village of Waterloo on Monday, March 6th, with all members present and Chairman Traphagen presiding.

Chairman Traphagen in a few words expressed the sorrow of the Board at the death of Dr. J. E. Medden, late Supervisor of the Town of Seneca Falls, and assured his successor. Mr. William H. Savage, of the best wishes and good fellowship of the Board.

Owing to the lateness of the hour the minutes of the last session were omitted.

Mr. Finton called to the Chair.

The Hon. Charles W. Cosad was given the privilege of the floor and he asked the members of the Board to consider favorably the construction and improvement of the Whiskey Hill road in the town of Junius.

Mr. Traphagen in the Chair.

The Clerk read the following bills: Isaac W. Sherrill, for printing of the Bond.

On motion of Mr. Finton the Finance Committee was directed to investigate this bill.

F. R. Cruise for cork linoleum in the Surrogate's rooms and Court room, for the amount of $490.50.

On motion of Mr. Finton the bill was audited and the Clerk directed to issue a Certificate of Audit against the County Building Fund for that amount.

The Clerk read the following correspondence between Chairman Traphagen and Members of Assembly, D. P. Witter of Tioga and W. J. Maier of Seneca, relative to the repeal of Section 171-b of the Tax Law, which on motion of Mr. Ritter was ordered printed:

Assembly Chamber, State of New York, Albany.

Mr. James A. Starr, Clerk Board of Supervisors, Clyde, N. Y.

Dear Sir: The Board of Supervisors and taxpayers of Tioga couny feel that the benefits derived from the conference of assessors held in this city in January does not warrant the enormous expense incurred, and I have introduced the enclosed bill at their request. That section of the law, which provides that a representative of the State Tax Commission shall meet the supervisors and assessors in their county seat once in two years, is retained.

Please bring this matter to the attention of your Board of Supervisors at once. If they concur in this action, and it is not convenient for them to meet and pass a resolution to that effect, please ask the Chairman to send me a letter requesting the passage of the bill, and communicate with your representatives in the Legislature. Prompt action is necessary.

Senator Morris S. Halliday has introduced the same bill in the Senate.

Very respectfully yours,
D. P. WITTER,

STATE OF NEW YORK.
No. 578. Int. 541.
IN ASSEMBLY, February 3, 1916.

Introduced by Mr. Witter—read once and referred to the Committee on Taxation and Retrenchment.

AN ACT to repeal section one hundred and seventy-one-b of the tax law, relating to conferences of local assessors.

The People of the State of New York, represented in Senate and Assembly, do enact as follows:

Section 1. Section one hundred and seventy-one-b of chapter sixty-two of the laws of nineteen hundred and nine, entitled "An act in relation to taxation, constituting chapter sixty of the consolidated laws," as added by chapter three hundred and seventeen of the laws of nineteen hundred and fifteen, is hereby repealed, but such repeal shall not affect the payment of the expenses of local assessors incurred in attending a meeting held prior to the time this act takes effect.

Section 2. This act shall take effect immediately.

Hon. William J. Maier, Assembly Chamber, Albany, N. Y.

Dear Sir: On behalf of the Board of Supervisors of Seneca County, I wish to urge upon you the necessity for your cooperation in procuring the passage of the bill of Hon. D. P. Witter, of Tioga, repealing section one hundred seventy-one-b of the tax law, relating to the conferences of local assessors.

We feel that this section of the law causes an unjust and unnecessary expense to be imposed upon the tax districts.

Trusting you will give this matter favorable consideration, I am

Yours respectfully,
R. C. TRAPHAGEN,
Chairman Board of Supervisors,
Seneca County.

Hon. Daniel P. Witter, Assembly Chamber, Albany, N. Y.

Dear Sir: The Board of Supervisors of Seneca County are unanimously in favor of the repeal of section one hundred and seventy-one-b of the tax law, relating to conferences of local assessors, as we are convinced that the benefits derived therefrom are not commensurate with the expense imposed upon the tax districts. We know you will use every effort to procure the passage of this bill and we are with you.

Respectfully yours,
R. C. TRAPHAGEN,
Chairman Board of Supervisors, Seneca Co.

Assembly Chamber, State of New York, Feb. 21st, 1916.

Mr. R. C. Traphagen, Lodi, New York.

Dear Sir: I have your letter of February 15th written on behalf of the Board of Supervisors of Seneca County, urging upon me to co-operate in procuring

the passage of the bill of Assemblyman Witter, repealing section 171-B of the tax law relating to conferences of local assessors.

Although I have not had time to look into this matter very carefully, you may rest assured that I shall do so.

There has always been a doubt in my mind as to whether assessors have not, perhaps, been too confined to the borders of their own towns, and, perhaps, their knowledge of taxation could be broadened by conferences.

However, as I have said before, I have no decided personal views in the matter and can give the bill my unbiased opinion, if it is reported from the Committee.

Very truly yours,
W. J. MAIER.

The Clerk read several letters from the State Highway Commission and one from the State Civil Service Commission relative to the appointment of a Provisional County Superintendent of Highways, all of which were ordered received and filed.

The Clerk read a communication from the Hon. George Argetsinger, State Senator, asking that this county co-operate with him in urging the passage of the bill introduced by him to amend the Highway Law.

On motion of Mr. Finton this communication was made a special order for this afternoon session, also report of inspection of new jail on January 20th by Inspector McLaughlin. On motion of Mr. Ritter, received, filed and printed.

Mr. Bart Cronin was present and stated that at the request of the Division Engineer of the State Highway Department at Syracuse he had signed and approved of certain plans, as Provisional Highway Superintendent.

Mr. Cone presented the bill of E. D. Thorpe for the amount of $15.20, being for bottoming chairs in court room, and moved that it be audited and a Certificate of Audit issued against the proper fund. Supported by Mr. Finton.

The Chair directed the Aye and Nay vote and upon the call of the roll the result was as follows: Ayes, Messrs. Cone, Finton, Kellogg, Traphagen, Jones, Slaughter, Ritter, Savage, Carver and Cross. Total Ayes, 10; Nays, 0. The Chair declared the bill audited.

Mr. Cone presented the bill of the National Surety Company for the premium of the County Treasurer's bond for the amount of $120, and moved that it be audited and a certificate of audit issued on the proper fund. Supported by Mr. Ritter and unanimously adopted.

Mr. Ritter presented the following resolution and moved its adoption:

Whereas, An error was made in the Tax Levy for 1915 so that the State Tax, amounting to $38,341 98, was levied twice by being apportioned to the towns and again by being left in the General Levy, therefore be it

Resolved, That the County Treasurer be and hereby is directed to deposit the aforesaid amount in Banks or Trust Companies paying the highest rate of interest, thereby creating a Sinking Fund to be used for reducing the Levy of 1916, and be it further

Resolved, That the Clerk of this Board be directed to transmit a certified copy of this resolution to the County Treasurer.

Supported by Mr. Slaughter.

The Chair directed the Aye and Nay vote and upon the call of the roll the result was as follows: Ayes, Messrs. Ritter, Slaughter, Kellogg, Traphagen, Finton, Jones, Cone, Savage, Carver and Cross. Total—Ayes, 10; Nays, 0.

The Chair declared the Resolution adopted.

The Chair declared a recess until 1:30 P. M.

Afternoon Session.

The Board reconvened pursuant to a recess with all members present and Chairman Traphagen presiding.

Mr. Kellogg presented the following resolution and moved its adoption:

Whereas, The State Highway Commission through its division engineer

at Syracuse, N. Y., has recognized Bart Cronin as Provisional Superintendent of Highways for Seneca County, and

Whereas, The State Highway Commission through said division engineer has secured and advised the approval of said Provisional Superintendent of Highways on various roads for construction and improvement for the first letting this spring (1916), therefore be it

Resolved, That Bart Cronin be and hereby is instructed and directed to proceed to open the County Superintendent's office and perform the duties of the said office as required by law.

Supported by Mr. Ritter.

The Chair directed the Aye and Nay vote and upon the call of the roll the result was as follows: Ayes, Messrs. Kellogg, Traphagen, Ritter, Jones, Finton, Slaughter, Cone, Savage, Carver and Cross. Total—Ayes, 10; Nays, 0. The Chair declared the resolution adopted.

Mr. Cross presented the following resolution and moved its adoption:

Resolved, That the County Treasurer be and hereby is instructed to pay the bills of the New York Telephone Company, presented March 1st, 1916, and to pay all rentals during the current year as per contract, and be it further

Resolved, That the County Treasurer hereafter pay NO TOLL bills unless said bills bear the approval of the county officer in charge of said telephone.

Supported by Mr. Cone. The Chair directed the Aye and Nay vote and upon the call of the roll the result was as follows: Ayes, Messrs. Cross, Cone, Kellogg, Traphagen, Finton, Jones, Slaughter, Ritter, Savage and Carver. Total—Ayes, 10; Nays, 0. The Chair declared the resolution adopted.

Mr. Jones presented the following resolution and moved its adoption:

1. Whereas, The Board of Supervisors of any County is authorized by Section 355 of the Highway Law to modify the designation of County Highways on the map of such county approved by Chapter 715 of the Laws of 1907, provided the total mileage as originally designated on such map is not materially increased thereby, and,

2. Whereas, It is deemed advisable to modify the map of this county by the elimination of a portion of the mileage now designated thereon, and by the substitution in place thereof of mileage not now designated, as hereinafter described:

Beginning at a point on State Route No. 36, known as Blaine's corners, between Ovid and Romulus, and running easterly to Hayt's Corners, a distance of one and forty-five one hundredths miles, thence northerly one mile, a total distance of two and forty-five one-hundredths miles; and eliminating from said map highway known as No. 322, from Ashery corners to Bull's Head.

Resolved, That the Clerk of this Board is hereby instructed and directed to forthwith transmit a certified copy of the foregoing resolution to the State Commission of Highways.

Supported by Mr. Finton. The Chair directed the Aye and Nay vote and upon the call of the roll the result was as follows: Ayes, Messrs. Jones, Finton, Kellogg, Traphagen, Ritter, Cone, Savage, Carver and Cross. Total—Ayes, 9; Nays, 0. Mr. Slaughter not voting. The Chair declared the resolution adopted.

On motion of Mr. Finton the Clerk was directed to send to the Highway Department for the county map as mentioned in a communication read this morning.

On motion of Mr. Finton the Argetsinger communication was referred to the Highway Committee.

On motion of Mr. Ritter, supported by Mr. Kellogg, the meeting was adjourned.

JAMES A. STARR, Clerk.

SPECIAL SESSION

To James Arthur Starr, Clerk of the Board of Supervisors of the County of Seneca:

You are hereby requested to call a Special Session of the said Board of Supervisors to be held at their rooms in the Village of Waterloo on Thursday, April 13th, 1916, at ten o'clock in the forenoon for the purpose of appointing a

County Superintendent of Highways and for the transaction of such business as may properly come before the said Board.

(sgd) O. C. Cone, M. S. Ritter, M. J. Finton, C. W. Slaughter, Elmer R. Carver, Arthur E. Cross, Lewis B. Jones.

Dated, Waterloo, N. Y., April 6th, 1916.

April 13, 1916.

The Board of Supervisors convened in response to the foregoing petition on Thursday, April 13th, with all members present and Chairman Traphagen presiding. The Clerk read the call for the meeting.

The minutes of the last session were read and approved.

The regular order of business was suspended and Judge Bodine given the privilege of the floor, and he stated that inasmuch as Rennsalear County had been sued by the New York Central R. R. Co. for a refund of the tax paid in that county because of the raising of the State Tax twice, he had at the request of the County Treasurer taken the matter up with the Attorney General for this county and was directed by him to have the attorney for the Board in Albany to meet in said Attorney General's office. He had taken the matter up with the Chairman and the Clerk of the Board and as there was not time to call the Board together, both told the judge to go to Albany as the representative of this Board. He did so and now read the opinion of the Attorney General on this matter and also an Act which Mr. Maier had introduced to the Legislature enabling Seneca County to pay back the tax illegally collected.

Mr. Finton moved that the action of the Chairman and Clerk be confirmed.

Supported by Mr. Cone.

The Chair directed the ye and Nay vote and upon the call of the roll the result was as follows: Ayes, Messrs. Finton, Cone, Kellogg, Traphagen, Jones, Slaughter, Ritter, Savage, Carver and Cross. Total—Ayes, 10; Nays, 0. The Chair declared the motion carried.

On motion of Mr. Ritter, supported by Mr. Slaughter, and unanimously carried, Judge Bodine was requested to urge the passage of the Special Act which he read before the Board in relation to the excess tax.

The Clerk read the following:

Seneca Falls, March 23, 1916

To the Honorable, the Board of Supervisors:

By power invested in me as President of the Society for the prevention of Cruelty to Children and Animals, for the County of Seneca, I do hereby appoint Helene M. Kalb of Seneca Falls, N. Y., Agent for the Society for said County of Seneca, N. Y., in accordance with the Laws of the State of New York.

PRYCE W. BAILEY, President.

On motion of Mr. Cone, supported by Mr. Ritter, the same was received, filed and printed.

State of New York, The Civil Service Commission, Albany, Mar. 14, 1916.

James A. Starr, Esq., Clerk, Board of Supervisors, Seneca County, Clyde, N. Y.

Dear Sir:In response to your request I hereby certify, in accordance with Civil Service Regulation VII, that the following named persons are eligible for appointment by you pursuant to Rule VIII, to the position of County Superintendent of Highways, $1000:

Name	Average Standing	Address
Ferdinand H. Mongin	96.25 per cent.....	14 Center St., Waterloo
Louis E. Moyer	89.45 per cent.....	Seneca Falls
Jas. A. Traphagen	84.67 per cent.....	27 Seneca St., Waterloo

The list for County Superintendent of Highways established today contains seventeen names.

Yours very respectfully,

(sgd) JOHN C. BIRDSEYE, Sec'y.

On motion of Mr. Ritter, supported by Mr. Slaughter, the same was received, filed and printed.

A communication from the State Highway Department relative to the County map, was ordered received and filed.

Mr. Cone offered the following resolution and moved its adoption:

Resolved, That James A. Traphagen of the Village of Waterloo be and hereby is appointed County Superintendent of Highways in accordance with the rules of the Civil Service Commission.

Supported by Mr. Ritter.

Mr. Jones offered an amendment to the foregoing as follows:

Resolved, That this Board proceed to ballot for the office of County Superintendent of Highways.

Supported by Mr. Carver.

Mr. Jones called for the Aye and Nay vote upon the amendment.

Upon the call of the roll the result was as follows: Ayes, Messrs. Jones, Carver, Cross, Medden, Cone, Ritter, Slaughter, Finton, Traphagen and Kellogg. Total Ayes, 10; Nays, 0. The Chair declared the amendment carried.

The Chair appointed Messrs. Kellogg and Savage as Tellers.

Ten ballots were cast of which James A. Traphagen received six and Ferdinand H. Mongin received four.

The Chair declared Mr. Traphagen the duly appointed County Superintendent of Highways.

On motion of Mr. Ritter supported by Mr. Cone the Clerk was directed to ask the Civil Service Commission for a list of eligibles for the office of Sealer of Weights and Measures.

Mr. Carver offered the following resolution and moved its adoption:

Whereas, At the present time, there is no one in charge of the prisoners in the jail at Waterloo in the absence of the Sheriff, such absence being frequently occasioned by the demands upon the office, and

Whereas, It has been recommended by the State Inspector of Prisons that a Turnkey be provided for said jail, therefore be it

Resolved, That the Sheriff be authorized to procure at once a reliable person to act as Turnkey, at a salary to be fixed by the Board of Supervisors.

Supported by Mr. Jones. The Chair directed the Aye and Nay vote and upon the call of the roll the result was as follows: Ayes, Messrs. Carver, Jones, Kellogg, Traphagen, Finton, Slaughter, Ritter, Cone, Savage and Cross. Total—Ayes, 10; Nays, 0. The Chair declared the resolution adopted.

On motion of Mr. Finton, supported by Mr. Slaughter, the Clerk was directed to procure 30 Assessors' Field Books for this year.

On motion of Mr. Jones, supported by Mr. Slaughter, the meeting was adjourned.

JAMES A. STARR, Clerk.

SPECIAL SESSION.

To James Arthur Starr, Clerk of the Board of Supervisors of the County of Seneca and State of New York:

We, the undersigned, being a majority of the members of the Board of Supervisors of the said County of Seneca do hereby petition you to call a Special Session of the said Board of Supervisors to be held in their rooms in the Village of Waterloo on Thursday, May 4th, 1916, at 10 o'clock in the forenoon for the purpose of considering the Improved Highway question in Seneca County and for the consideration of such other business as may properly come before the said Board.

Dated, Waterloo, N. Y., May 3rd, 1916.

(sgd) R. C. Traphagen, D. M. Kellogg, M. S. Ritter, O. C. Cone, Arthur E. Cross, C. W. Slaughter.

We, the undersigned, being a majority of the members of the Board of Supervisors of Seneca, do hereby call a special meeting of the Board of Supervisors to be held in the Supervisors' rooms in the Court House in the Village of Waterloo, N. Y., on the 4th day of May, 1916, at 10 o'clock A. M., pursuant to an act which has just become a Law by the signature of the Governor of

the State of New York, entitled: "An act for the relief of the County of Seneca in relation to excessive taxes levied in such county for the year 1915."

The object of said meeting is to discuss and take action upon the matter of excess taxes levied in the year 1915, and all the necessary and proper incidental matters in connection therewith.

Dated, Waterloo, N. Y., May 4th, 1916.

(sgd) R. C. Traphagen, D. M. Kellogg, W. H. Savage, Lewis B. Jones, O. C. Cone, Arthur E. Cross.

May 4th, 1916.

The Board of Supervisors convened in their Chambers in pursuance to the foregoing requests with all members present and Chairman Traphagen presiding.

The Clerk read the calls for the meeting.

The reading of the minutes of the last session was omitted.

The Clerk read several communications which were received and filed to wit:

From the State Tax Department stating that the Tax Commission would meet in Seneca County on May 25th, 1916.

From the Civil Service Commission calling an Examination for the Sealer of Weights and Measures in Seneca County.

Also the following which were ordered printed:

State of New York—Craig Colony for Epileptics, Sonyea, April 17th, 1916.

To James A. Starr, Clerk of the Board of Supervisors, Clyde, Seneca County, N. Y.

Dear Sir: In accordance with legal requirements, you are hereby notified that George M. Wilson, age 12 years; sex, male; nationality, American; residence, Seneca Falls, and an epileptic, was on the official application of John M. Payne, Superintendent of the Poor of Seneca County, admitted to the Craig Colony on April 17th, 1916, as an indigent patient for a non-specified period of time. Very respectfully,

WILLIAM T. SHANAHAN, Medical Sup't.

State of New York—Craig Colony for Epileptics, Sonyea, April 27th, 1916.

To James A. Starr, Clerk of the Board of Supervisors, Clyde, Seneca County, N. Y.

Dear Sir: In accordance with requirements you are hereby notified that Vivian C. Baxter, age 23 years; sex, female; nativity, Fayette; residence, Fayette, and an epileptic, was on the 21st day of April, 1916, discharged from Craig Colony. REMARKS** Died. Very respectfully,

WILLIAM T. SHANAHAN, Medical Sup't.

From the County Treasurer:

Waterloo, N. Y., May 4th, 1916.

Board of Supervisors of Seneca County, Waterloo, N. Y.

Gentlemen: By section 1 of an act entitled "An act for the relief of the County of Seneca in relation to excess taxes levied in such County in the year 1915," it is provided that the County Treasurer forthwith, on the taking effect of said act, shall require the collectors of the tax districts in Seneca County to return the tax rolls of 1915 to him in all cases where such rolls shall not have been returned. The above act became a law on April 27th, 1916, when it was signed by Governor Whitman.

I beg to report that all such tax rolls have been returned to me by the respective collectors in the various districts. Respectfully,

(sgd) WM. K. DENNISTON,
Seneca County Treasurer.

Mr. Cone presented the following resolution and moved its adoption:

Resolved, That the Chairman appoint a Committee of three members of the Board to immediately examine the tax rolls of the several districts in the County of Seneca for the year 1915, in order to ascertain whether the State or County taxes or any taxes included in the statement transmitted by the

State Comptroller, have been levied in excess of the amounts authorized by law and to report immediately to the Board at this meeting.

Supported by Mr. Finton and unanimously adopted.

The Chair appointed as such committee Messrs. Cone, Finton and Cross.

The Chair declared a recess of five minutes.

Upon reconvening Mr. Cone presented the following report:

We, the undersigned, a committee appointed by the Chairman of the Board of Supervisors of Seneca County, do hereby report to the said Board that on examination we find that in the finance sheet for the year 1915, the following items were added in twice in making up the said sheet:

State Tax	$34,013.32
Stenographer's Tax	741.02
Armory Tax	3,587.63
An excess Tax of	$38,341.97

which was apportioned to the several towns as follows:

Covert	$ 2,700.18	Waterloo	7,145.76
Lodi	2,292.91	Seneca Falls	10,973.23
Ovid	2,734.06	Junius	1,241.97
Romulus	2,708.28	Tyre	1,137.50
Varick	1,978.22		
Fayette	5,429.87		$38,341.98

Respectfully submitted,

(sgd) O. C. Cone, M. J. Finton, Arthur E. Cross.

Mr. Cone moved that the report be accepted.

Supported by Mr. Finton and carried.

Mr. Ritter presented the following resolution and moved its adoption:

Whereas, It appears that an excess of tax amounting to $38,341.98 has been levied for the year 1915 by the last Board of Supervisors and included in the Finance sheet, and which was apportioned to the several towns as follows:

Covert	$ 2,700.18	Waterloo	7,145.76
Lodi	2,292.91	Seneca Falls	10,973.23
Ovid	2,734.06	Junius	1,241.97
Romulus	2,708.28	Tyre	1,137.50
Varick	1,978.22		
Fayette	5,429.87		$38,341.98

And

Whereas, By reason of Section 1 of "An act for the relief of the County of Seneca, in relation to excessive taxes levied in such County in the year 1915," which became a law April 27th, 1916, it is provided that the Board of Supervisors shall direct the County Treasurer to correct the tax rolls, as more particularly appears in said act;

Now, therefore, be it Resolved, That the Treasurer of Seneca County be and hereby is directed to correct the tax rolls for the year 1915, so that the same shall appear as if the error of $38,341.98 had not occurred, and that the said County Treasure enter upon the tax rolls the correct amounts of tax opposite the eligible persons and property assessed on such tax rolls, the corrections to be made upon the original tax roll and books so that the books containing such errors shall have been corrected by June 1st, 1916.

Supported by Mr. Slaughter. The Chair directed the Aye and Nay vote and upon the call of the roll the result was as follows: Ayes, Messrs. Ritter, Slaughter, Traphagen, Kellogg, Finton, Jones, Cone, Savage, Cross and Carver. Total Ayes, 10; Nays, 0. The Chair declared the resolution adopted.

Mr. Slaughter presented the following resolution and moved its adoption:

Whereas, It appears that an excess of tax amounting to $38,341.98 has been levied for the year 1915, and

Whereas, By Section 6 of said act it is provided that the County Treasurer may temporarily employ the needed assistance to enable him to comply with

the provisions of this act, who shall receive a compensation to be fixed by the Board of Supervisors,"

Now, therefore, pursuant to the provisions of said act and pursuant to subdivision 5 of section 12 of the County Law, as amended, be it

Resolved, That the County Treasurer of this county be and he hereby is authorized to employ the needed assistants, not exceeding three, to assist him in carrying into effect the provisions of the above law for the relief of the County of Seneca. The assistants aforesaid are to be employed only temporarily, the services of any or all of them to begin at such a time as the County Treasurer deems necessary, and the County Treasurer is expressly authorized to dispense with the service of any and all of such clerks and assistants when, in his discretion, he feels that there is no further need for any or all of their services.

The salary and compensation of each of said assistants is hereby fixed at the sum of ten dollars per tax book, so corrected, the aggregate number of books being ten.

Supported by Mr. Finton.

The Chair directed the Aye and Nay vote and upon the call of the roll the result was as follows: Ayes, Messrs. Slaughter, Finton, Kellogg, Traphagen, Jones, Ritter, Cone, Savage, Cross and Carver. Total Ayes, 10; Navs, 0. The Chair declared the resolution adopted.

Mr. Cross presented the following resolution and moved its adoption:

Whereas, By section 5 of "an act for the relief of the County of Seneca, in relation to excess taxes levied in the year 1915," it is provided that "as soon as the tax roll of 1915 shall have been corrected, as herein provided, the County Treasurer shall cause to be published once in each week for four successive weeks in at least two newspapers published in the county, to be designated by the Board of Supervisors, a notice that such rolls have been corrected in accordance with said act, and briefly setting forth the options therein provided for refund or credit on account of excess payment. Such notice shall also state that the amount of unpaid taxes levied on such rolls as corrected may be paid to the County Treasurer on or before July 1st, 1916, with the addition of the fees prescribed by this act."

Now, therefore, for the purpose of carrying into effect said act and especially said section 5 thereof, be it

Resolved, That the Board of Supervisors of Seneca County do hereby designate as the three newspapers in Seneca to publish said notice the following: Waterloo Observer, Seneca Falls Reveille and Ovid Gazette and Independent.

Supported by Mr. Finton. The Chair directed the Aye and Nay vote and upon the call of the roll the result was as follows: Ayes, Messrs. Cross, Finton, Kellogg, Traphagen, Jones, Slaughter, Ritter, Cone, Savage and Carver. Total Ayes, 10; Nays, 0. The Chair declared the resolution adopted.

Mr. Finton presented the following resolution and moved its adoption:

Whereas, This Board of Supervisors did in the year 1912 designate the order of construction for the County Roads in the County of Seneca, and

Whereas, The Highway Department did at that time approve of the said order of construction, and

Whereas, The said Highway Department has recently notified this Board that certain plans would be forwarded shortly for approval, but have failed to send on such plans, therefore be it

Resolved, That the Clerk of this Board be and hereby is directed to forthwith notify the State Department of Higways that the Board of Supervisors of the County of Seneca insists that the plans for the construction of the Waterloo-Burn's corners road, Road No. 325, the Ovid-Willard road and the connecting link in the village of Waterloo be forwarded to this Board at once for approval.

Supported by Mr. Ritter. The Chair directed the Aye and Nay vote and upon the call of the roll the result was as follows: Ayes, Messrs. Finton, Rit-

ter, Kellogg, Traphagen, Jones, Saughter, Cone, Savage, Cross and Carver. Total Ayes, 10; Nays, 0. The Chair declared the resolution adopted.

Mr. Cone presented the following resolution and moved its adoption:

Whereas, The matter of improved State Highways in Seneca County is not progressing to the satisfaction of the Highway Committee of this Board, and the plans for the improvement of several highways have been completed for some time and operations seem to have stopped,

Now, therefore, be it Resolved, That the Chairman appoint a Committee to go to Albany for the purpose of a conference with Superintendent Duffy of the State Highway Department, with a view to hastening the construction of the Highways heretofore designated, and in the order designated.

Supported by Mr. Kellogg. The Chair directed the Aye and Nay vote and upon the call of the roll the result was as follows: Ayes, Messrs. Cone, Kellogg, Traphagen, Finton, Jones, Slaughter, Ritter, Savage, Cross and Carver. Total Ayes, 10; Nays, 0. The Chair declared the Resolution adopted.

The Chair appointed as such committee Messrs. Cone, Ritter and Jones.

On motion of Mr. Ritter, supported by Mr. Cone, the Chairman was added to the said Committee.

The matter of the per diem compensation for the members of the Town Boards was, on motion of Mr. Finton, made a Special Order of the day for the next regular meeting, June 5th, 1916.

On motion of Mr. Finton the Secretary of the Special Building Committee was directed to prepare a statement as to the cost of the new County buildings.

On motion of Mr. Slaughter the meeting was adjourned.

JAMES A. STARR, Clerk.

REGULAR SESSION.

June 5th, 1916.

The Board of Supervisors convened in regular session according to the rules on Monday, June 5th, 1916, at ten A. M., with all members present and Chairman Traphagen presiding.

The minutes of the last session were read and approved.

On motion of Mr. Cone the regular order of business was suspended and Mr. Frederick G. Stewart, President of the Village of Waterloo, was given the privilege of the floor and he addressed the Board to some length about the advisability of paving around the park and asked that the Board take some action in the matter.

Mr. Charles A. Genung, Park Commissioner of Waterloo, also spoke on the same subject.

On motion of Mr. Finton this matter was made a special order of the day for the afternoon session.

The Clerk read the resignation of James A. Traphagen as County Superintendent of Highways.

Mr. Cone read a communication from the State Department of Highways stating that it was ready to build three roads, namely Waterloo-Burns Corners; Black Brook and Willard-Ovid Roads, in Seneca County this year.

Mr. Carver presented the following resolution and moved its adoption:

Whereas, This Board at a previous meeting adopted a resolution authorizing the Sheriff of Seneca County to appoint a turnkey for the jail at Waterloo, therefore be it

Resolved, That the salary of said turnkey be and hereby is fixed at six hundred dollars per year.

Supported by Mr. Jones, who called for the Aye and Nay vote.

Upon the call of the roll the result was as follows: Ayes, Messrs. Carver, Jones, Cross and Savage; Nays, Messrs. Kellogg, Traphagen, Finton, Slaughter,

Ritter and Cone. Total Ayes, 4; Nays, 6. The Chair declared the resolution lost.

The Chair declared a recess until 1:30 P. M.

Afternoon Session.

The Board reconvened with all members present and Chairman Traphagen presiding.

On motion of Mr. Finton, supported by Mr. Slaughter, it was decided to retain the old County Treasurer's safe for use by the County Superintendent of Highways.

Mr. Jones moved that the Board proceed to ballot for County Superintendent of Highways.

The Chair appointed as Tellers Messrs. Kellogg and Cross.

The Tellers reported ten ballots cast of which Louis E. Moyer received seven, and Fred A. Potter received three. The Chair therefore declared Mr. Moyer duly appointed and the Clerk was directed to notify Mr. Moyer.

Mr. Kellogg presented the following resolution and moved its adoption:

Resolved, That the resolution in relation to the per diem compensation of the members of the various Town Boards of Seneca County as passed by this Board of Supervisors on the 8th day of November, 1915, be and hereby is rescinded.

Supported by Mr. Ritter and adopted.

Mr. Slaughter presented the following resolution and moved its adoption:

Resolved, That the per diem compensation of the members of the various Town Boards of Seneca County be and hereby is fixed at the sum of four dollars per day for each day the Town Board is actually in session.

This resolution to take effect immediately.

Supported by Mr. Cone. The Chair directed the Aye and Nay vote and upon the call of the roll the result was as follows: Ayes, Messrs. Slaughter, Cone, Kellogg, Traphagen, Finton, Jones, Ritter, Savage, Carver and Cross. Total Ayes, 10; Nays, 0. The Chair declared the resolution adopted.

On motion of Mr. Finton, supported by Mr. Jones, it was decided that the extra compensation to be paid to the County Treasurer due to the work in refunding the erroneous tax should be $150.00

On motion of Mr. Jones, supported by Mr. Finton, the matter of the pavement around the Waterloo park was laid upon the table indefinitely.

On motion of Mr. Jones the Chair declared the meeting adjourned.

SPECIAL SESSION.

To James Arthur Starr, Clerk of the Board of Supervisors of the County of Seneca and State of New York:

We, the undersigned, being a majority of the members of the said Board of Supervisors, do hereby petition you to call a Special Session of the said Board of Supervisors to be held on Saturday, June 10th, 1916, at ten o'clock in the forenoon, at their rooms in the Village of Waterloo, for the purpose of appointing a County Superintendent of Highways and for the consideration of such other business as may properly come before the said Board.

Dated, Waterloo, June 8th, 1916.

(sgd) O. C. Cone, M. J. Finton, D. M. Kellogg, R. C. Traphagen, M. S. Ritter, C. W. Slaughter.

June 10th, 1916.

The Board of Supervisors convened in accordance with the above petition with all members present and Chairman Traphagen presiding.

The Clerk read the call for the meeting.

The reading of the minutes of the last session was omitted.

The Clerk read a communication from Louis Moyer declining the appoint-

ment of County Superintendent of Highways made at the last meeting, June 6th. On motion of Mr. Finton, the same was accepted, and ordered filed.

From the Civil Service Commission certifying the name of Herbert Van-Ness to the eligible list of candidates for County Superintendent in place of Louis E. Moyer, declined.

Ordered received and filed.

From the Civil Service Commission:

Mr. James A. Starr, Clerk Board of Supervisors, Seneca County, N. Y.

Dear sir: In response to your request I hereby certify in accordance with Civil Service Regulation VII, that the following named persons are eligible for appointment by you pursuant to Rule VIII, to the position of Sealer of Weights and Measures, $600.

Maynard J. Finton .....87.40 per cent.....Ovid
Webster A. J. Kinney.....85.89 per cent .....Seneca Falls
Henry J. Nuhn .....85.59 per cent.....Ballston Lake

The eligible list contains thirteen names.

Yours very respectfully,
(sgd) JOHN C. BIRDSEYE,
Secretary.

On motion of Mr. Slaughter the Clerk was directed to correspond with the Civil Service Commission in reference to the second name on the list, which it appears should have been certified Kuney instead of Kinney, and have the same corrected.

The Clerk read the bill of Bart Cronin for services as County Superintendent of Highways, Provisional, for the amount of $224.83.

Mr. Ritter moved that the same be paid, supported by Mr. Cone.

The Chair directed the Aye and Nay vote and upon the call of the roll the result was as follows: Ayes, Messrs. Ritter, Cone, Kellogg, Thaphagen, Finton, Jones, Slaughter, Savage, Cross and Carver. Total Ayes, 10; Nays, 0.

The Chair declared the motion carried.

Also the bill of Bart Cronin for his expenses as such Provisional Superintendent, for the amount of $50.23.

Mr. Slaughter moved that the same be paid. Supported by Mr. Finton.

The Chair directed the Aye and Nay vote and upon the call of the roll the result was as follows: Ayes, Messrs. Slaughter, Finton, Kellogg, Traphagen, Jones, Ritter, Cone, Savage, Cross and Carver. Total Ayes, 10; Nays, 0. The Chair declared the motion carried.

Mr. Carver presented the following resolution and moved its adoption:

Whereas, This Board of Supervisors did some time ago create the office of Turnkey, but did not fix the compensation therefor, therefore be it

Resolved, That the salary of said officer be and hereby is fixed at the sum of $500.00 per year, the same to be paid quarterly.

This resolution to take effect immediately.

Supported by Mr. Kellogg.

Mr. Finton offered an amendment to the above, to wit:

That said salary shall be paid quarterly after the next Budget is made up and provision for the payment thereof is made.

The amendment was supported by Mr. Slaughter.

Messrs. Carver and Kellogg accepted the amendment.

The Chair directed the aye and nay vote upon the original resolution as amended, and upon the call of the roll the result was as follows: Ayes, Messrs. Carver, Kellogg, Finton, Slaughter, Traphagen, Jones, Ritter, Cone, Savage and Cross. Total Ayes, 10. Nays, 0. The Chair declared the Resolution adopted.

Mr. Cone moved that the Board proceed to ballot for County Superintendent of Highways.

Supported by Mr. Ritter and carried. The Chair appointed as Tellers Messrs. Kellog and Savage.

Ten votes were cast of which Fred Potter received six, Ferdinand Mongin, two and Herbert Van Ness, two. The chair declared Mr. Potter duly appointed County Superintendent of Highways.

The Chair declared a recess until 1:30 P. M.

Afternoon Session.
June 10th, 1916.

The Board reconvened pursuant to an adjournment with all members present and Chairman Traphagen presiding.

Mr. Finton presented the following resolution and moved its adoption:

Resolved, That the Clerk of this Board be and hereby is directed to attend the Conference of the Clerks of the Boards of Supervisors of the State to be held in New York city, and that his expenses thereto be a county charge to be paid in the regular way.

Supported by Mr. Slaughter and adopted.

Mr. Ritter offered the following resolution and moved its adoption:

1. Whereas, a resolution was on the 7th day of February, 1912, duly adopted by the Board of Trustees of the incorporated Village of Waterloo, County of Seneca, petitioning for the improvement as a county highway under the provisions of section 138 of the Highway Law of a certain street in said village described as follows: Beginning at the south corporation line of the Village of Waterloo and running thence northerly along Fayette Street to River Street a distance of 1300 feet, connecting County Highway No. 324 and State Route Highway No. 5087.

2. Whereas, said resolution was, on the 21st day of February, 1912, duly approved by the State Commission of Highways, given petition No. V-162 and referred to this Board for consideration:

3. Now, Therefore, Resolved: That public interest demands the improvement of said street as a county highway, and the State Commission of Highways is hereby requested to provide for the same in accordance with section 138 of the Highway Law.

4. Resolved, That the clerk of this Board is hereby directed to forthwith transmit a certified copy of the foregoing resolution to the State Commission of Highways.

Supported by Mr. Cone.

Chair directed the Aye and Nay vote and upon the call of the roll the result was: Ayes, Messrs. Ritter, Cone, Kellogg, Traphagen, Finton, Jones, Slaughter, Savage, Cross and Carver. Total Ayes, 10; Nays, 0. Chair declared the resolution adopted.

Mr. Ritter presented the following and moved its adoption:

1. Whereas, At a meeting of this Board held on the 10th day of June, 1916, a resolution was adopted pursuant to section 123 of the Highway Law, requesting the construction or improvement in accordance with the provisions of article six of said law of that portion of a highway described as follows:

Beginning at the south corporation line of the Village of Waterloo and running thence northerly along Fayette Street to River Street, a distance of 1300 feet, connecting County Highway No. 324 and State Route Highway No. 5087.

2. Whereas, The State Commission of Highways has examined the highway above described and has determined that it is of sufficient public importance for construction or improvement in accordance with the provisions of article six of the Highway Law and has certified its approval of the said resolution; and

3. Whereas, Said Commission has caused a section of said highway, which section is described as follows:

From the north end of County Highway No. 324, at the south corporation line, northerly on Fayette street to the intersection of County Highway No.

1211 and State Highway No. 5087, at South (River) Street, a length of 0.24 mile in the Village of Waterloo, Town of Fayette, Seneca County, and known as the Waterloo Village- Fayette Street County Highway, to be surveyed and mapped, and has caused maps, plans, specifications and estimates of cost to be made for such construction or improvement and after examination thereof by the district or county superintendent has transmitted the same to this Board showing the total estimated cost of the work to be $3,850.00 of which the State and county pay the following proportions:

The State .....pays 65 per cent.....$2,502.50
The County of Seneca .....pays 35 per cent..... 1,347.50

4. Resolved, That this Board request that the highway above described in paragraph one be constructed or improved as a County Highway in that portion thereof above described in paragraph three in accordance with the maps, plans, specifications and estimates of cost prepared therefor by the State Commission of Highways under the provisions of article six of the Highway Law; that said work be performed under the charge, care and superintendence of the State Commission of Highways, and that said maps, plans, specifications and estimates of cost prepared for said work, under the direction of said Commission as provided in section 125 of the Highway Law, are hereby duly approved and adopted by this Board.

5. Resolved, That there is hereby appropriated and made immediately available the sum of one thousand three hundred forty-seven and 50-100 dollars, being an amount sufficient to pay the share of the cost of the construction or improvement of such County Highway which is to be borne by the said county as determined in accordance with the provisions of section 141 of the Highway Law. And the County Treasurer of said county is hereby authorized and directed to pay such proportion of the amount so appropriated as may be required to pay said share, upon the requisition or draft of the State Commission of Highways; and if there are not sufficient funds in the county treasury with which to pay such requisition or draft, the County Treasurer of said county is hereby authorized and empowered as provided by section 142 of the Highway Law to borrow all or part of said sum on the obligation of the said county issued by him for, on behalf of and in the name of the said County and acting for and on behalf of said county.

6. Resolved, That the clerk of this Board is hereby directed to forthwith transmit a certified copy of the foregoing resolution to the State Commission of Highways.

Supported by Mr. Slaughter. The Chair directed the Aye and Nay vote and upon the call of the roll the result was as follows: Ayes, Messrs. Ritter, Slaughter, Kellogg, Traphagen, Finton, Jones, Cone, Savage, Cross and Carver. Total Ayes, 10; Nays, 0. The Chair declared the resolution adopted.

Mr. Finton presented the following and moved its adoption:

1. Whereas, at a meeting of this Board held on the 9th day of December, 1903, a resolution was adopted pursuant to section 123 of the Highway Law requesting the construction or improvement in accordance with the provisions of article six of said law of that portion of a highway described as follows:

Beginning at the west line of the village of Ovid, running thence westerly on the Bush Pasture Road to the line between the towns of Romulus and Ovid, thence west to the village of Willard.

2. Whereas, the State Commission of Highways has examined the highway above described and has determined that it is of sufficient public importance for construction or improvement in accordance with the provisions of article six of the Highway Law and has certified its approval of the said resolution; and

3. Whereas, said Commission has caused a section of said highway, which section is described as follows:

From the south end of County Highway No. , at the hamlet of Willard, easterly, southeasterly, easterly to the west corporation line of the Village of Ovid, easterly on Seneca street to State Highway No. 5282, at Main street, a length of 1.00 mile plus (½ of 0.24 mile) in the Town of Romulus, 0.89 mile plus (½ of 0.24 mile) in the Town of Ovid, of which 0.23 mile is in

the Village of Ovid, a total length of 2.13 miles, Seneca County, and known as the Willard-Ovid County Highway, to be surveyed and mapped, and has caused maps, plans, specifications and estimates of cost to be made for such construction or improvement and after examination thereof by the district or county superintendent has transmitted the same to this Board showing the total estimated cost of the work to be $25,600.00 of which the State and county pay the following proportions:

The State	pays 65 per cent	$16,640.00
The County of Seneca	pays 35 per cent	8,960.00

4. Resolved, That this Board request that the highway above described in paragraph one be constructed or improved as a County Highway in that portion thereof above described in paragraph three in accordance with the maps, plans, specifications and estimates of cost prepared therefor by the State Commission of Highways under the provisions of article six of the Highway Law, that said work be performed under the charge, care and superintendence of the State Commission of Highways, and that said maps, plans, specifications and estimates of cost prepared for said work, under the direction of said Commission as provided in section 125 of the Highway Law, are hereby duly approved and adopted by this Board.

5. Resolved, That there is hereby appropriated and made immediately available the sum of eigth thousand nine hundred sixty and 00-100 dollars, being an amount sufficient to pay the share of the cost of the construction or improvement of such County Highway which is to be borne by the said county, as determined in accordance with the provisions of section 141 of the Highway Law. And the County Treasurer of said county is hereby authorized and directed to pay such proportion of the amount so appropriated as may be required to pay said share upon the requisition or draft of the State Commission of Highways; and if there are not sufficient funds in the county treasury with which to pay such requisition or draft, the County Treasurer of said county is hereby authorized and empowered as provided by section 142 of the Highway Law to borrow all or part of said sum on the obligation of the said county issued by him for, on behalf of and in the name of the said County and acting for and on behalf of said county.

6. Resolved, That the clerk of this Board is hereby directed to forthwith transmit a certified copy of the foregoing resolution to the State Commission of Highways.

Supported by Mr. Jones. The Chair directed the Aye and Nay vote and upon the call of the roll the result was as follows: Ayes, Messrs. Finton, Jones, Kellogg, Traphagen, Slaughter, Ritter, Cone, Savage, Cross and Carver. Total Ayes, 10; Nays, 0.

The Chair declared the resolution adopted.

Mr. Cone presented the following resolution and moved its adoption.

1. Whereas, at a meeting of this Board held on the 23d day of March, 1903, and the 18th day of January, 1912, a resolution was adopted pursuant to section 123 of the Highway Law requesting the construction or improvement in accordance with the provisions of article six of said law of that portion of a highway described as follows:

Beginning at the north corporation line of the Village of Waterloo at the center of Center Street, thence running west to Lundy's Corner.

Beginning at the center of the Four Corners known as the Halstead Corners in the Town of Waterloo; running westerly to Lundy's Corners, thence north to what is known as the State Road in the Town of Junius.

Beginning at the town line between the towns of Waterloo and Junius at the end of Petition No. 654, thence running north to Riesdorph's Corners, thence east to Fisk's Corners, thence north to Junius post office.

2. Whereas, the State Commission of Highways has examined the highway above described and has determined that it is of sufficient public importance for construction or improvement in accordance with the provisions of article six of the Highway Law and has certified its approval of the said resolution; and

3. Whereas, said Commission has caused a section of said highway, which section is described as follows:

From the north corporation line of the Village of Waterloo, at Center Street, westerly, northewesterly, northerly to State Highway No. , at Burns Corner, a length of 4.13 miles in the Town of Waterloo, of which ½ of 0.03 mile is in the Village of Waterloo, 0.76 mile in the Town of Junius, a total length of 4.89 miles, Seneca County, and known as the Waterloo-Burns Corner County Highway, to be surveyed and mapped, and has caused maps, plans, specifications and estimates of cost to be made for such construction or improvement and after examination thereof by the district or county superintendent has transmitted the same to this Board showing the total estimated cost of the work to be $67,200.00, of which the State and county pay the following proportions:

The State	pays 65 per cent	$43,680.00
The County of Seneca	pays 35 per cent	23,520.00

4. Resolved, That this Board request that the highway above described in paragraph one be constructed or improved as a County Highway in that portion thereof above described in paragraph three in accordance with the maps, plans, specifications and estimates of cost prepared therefor by the State Commission of Highways under the provisions of article six of the Highway Law; that said work be performed under the charge, care and superintendence of the State Commission of Highways, and that said maps, plans, specifictions and estimates of cost prepared for said work, under the direction of said Commission as provided in section 125 of the Highway Law, are hereby duly approved and adopted by this Board.

5. Resolved, That there is hereby appropriated and made immediately available the sum of twenty-three thousand five hundred twenty and 00-100 dollars, being an amount sufficient to pay the share of the cost of the construction or improvement of such County Highway which is to be borne by the said county, as determined in accordance with the provisions of section 141 of the Highway Law. And the County Treasurer of said county is hereby authorized and directed to pay such proportion of the amount so appropriated as may be required to pay said share, upon the requisition or draft of the State Commission of Highways; and if there are not sufficient funds in the county treasury with which to pay such requisition or draft, the County Treasurer of said county is hereby authorized and empowered as provided by section 142 of the Highway Law to borrow all or part of said sum on the obligation of the said County issued by him for, on behalf of and in the name of the said County and acting for and on behalf of said County.

6. Resolved, That the clerk of this Board is hereby directed to forthwith transmit a certified copy of the foregoing resolution to the State Commission of Highways.

Supported by Mr. Cross.

The Chair directed the Aye and Nay vote and upon the call of the roll the result was as follows: Ayes, Messrs. Cone, Cross, Kellogg, Traphagen, Finton, Jones, Slaughter, Ritter, Savage and Carver. Total Ayes, 10; Nays, 0.

The Chair declared the resolution adopted.

Mr. Ritter presented the following and moved its adoption:

Whereas, On the 24th day of November, 1903, the Board of Supervisors of Seneca County adopted a resolution approving the maps, plans, specifications and estimate of cost for the improvement by State aid of Center Road-Fayette, Part 2, Road No. 325, and appropriated the county's and town's share of the estimated cost thereof, and

Whereas, A communication has been received from the State Commission of Highways notifying this Board of Supervisors that an additional appropriation is necessary due to a change in the form of construction from a bituminous wearing course to a bituminous macadam penetration method and a revision of the estimate to meet the present cost of material and labor.

The total estimated cost of which will amount to one thousand one hundred and 00-100 dollars, of which the State and County will pay the following proportions:

The State .....pays 65 per cent or.....$715.00
The County of Seneca .....pays 35 per cent or..... 385.00

Resolved, That the original maps, plans, specifications and estimate of cost as revised to conform with the above described modification be and are hereby approved; and the resolutions heretofore adopted by this Board in regard to said road No. 325 are hereby made applicable to said revised maps, plans, specifications and estimate of cost.

It is further Resolved, That there is hereby appropriated and made immediately available, the sum of three hundred eighty-five and 00-100 dollars, being the amount necessary to pay the share of the said additional cost which is to be borne by the State, county and town. And the County Treasurer of said county is hereby authorized and directed to pay such proportion of the amount so appropriated as may be required to pay said share, upon the requisition or draft of the State Commission of Highways; and if there are not sufficient funds in the county treasury with which to pay such requisition or draft, the County Treasurer of said county is hereby authorized and empowered as provided by section 142 of the Highway Law to borrow all or part of said sum on the obligation of the said county issued by him for, on behalf of and in the name of the said county and acting for and on behalf of said county.

It is further Resolved, That the clerk of this Board is hereby directed to forthwith transmit a certified copy of the foregoing resolution to the State Commission of Highways.

Supported by Mr. Slaughter.

The Chair directed the Aye and Nay vote and upon the call of the roll the result was as follows: Ayes, Messrs. Ritter, Slaughter, Kellogg, Traphagen, Finton, Jones, Cone, Savage, Cross and Carver. Total Ayes, 10; Nays, 0.

The Chair declared the resolution carried.

Mr. Savage presented the following and moved its adoption:

1. Whereas, At a meeting of this Board held on the 11th day of December, 1903, a resolution was adopted pursuant to section 123 of the Highway Law requesting the construction or improvement in accordance with the provisions of article six of said law of that portion of a highway described as follows:

Beginning at the north corporation line of the Village of Seneca Falls, running thence northerly on the Black Brook Road to its intersection with the State Road in the Town of Tyre.

2. Whereas, the State Commission of Highways has examined the highway above described and has determined that it is of sufficient public importance for construction or improvement in accordance with the provisions of article six of the Highway Law and has certified its approval of the said resolution; and

3. Whereas, said Commission has caused a section of said highway, which section is described as follows:

From the north end of County Highway No. , at the north corporation line of the Village of Seneca Falls, northerly to State Highway No. , at Bishop Corner, a length of 1.97 miles in the Town of Seneca Falls, 0.66 mile in the Town of Tyre, a total length of 2.63 miles, Seneca County, and known as the Seneca Falls-Clyde, Part 1, County Highway, to be surveyed and mapped, and has caused maps, plans, specifications and estimates of cost to be made for such construction or improvement and after examination thereof by the district or county superintendent has transmitted the same to this Board showing the total estimated cost of the work to be $31,200.00, of which the State and county pay the following proportions:

The State .....pays 65 per cent.....$20,280.00
The County of Seneca .....pays 35 per cent..... 10,920.00

4. Resolved, That this Board request that the highway above described in paragraph one be constructed or improved as a County Highway in that portion thereof above described in paragraph three in accordance with the maps,

plans, specifications and estimates of cost prepared therefor by the State Commission of Highways under the provisions of article six of the Highway Law; that said work be performed under the charge, care and superintendence of the State Commission of Highways, and that said maps, plans, specifications and estimates of cost prepared for said work, under the direction of said Commission as provided in section 125 of the Highway Law, are hereby duly approved and adopted by this Board.

5. Resolved, That there is hereby appropriated and made immediately available the sum of ten thousand nine hundred twenty and 00-100 dollars, being an amount sufficient to pay the share of the cost of the construction or improvement of such County Highway which is to be borne by the said county, as determined in accordance with the provisions of section 141 of the Highway Law. And the County Treasurer of said county is hereby authorized and directed to pay such proportion of the amount so appropriated as may be required to pay said share, upon the requisition or draft of the State Commission of Highways; and if there are not sufficient funds in the county treasury with which to pay such requisition or draft, the County Treasurer of said county is hereby authorized and empowered as provided by section 142 of the Highway Law to borrow all or part of said sum on the obligation of the said county issued by him for, on behalf of and in the name of the said County and acting for and on behalf of said County.

6. Resolved, That the clerk of this Board is hereby directed to forthwith transmit a certified copy of the foregoing resolution to the State Commission of Highways.

Supported by Mr. Carver.

The Chair directed the Aye and Nay vote and upon the call of the roll the result was as follows: Ayes, Messrs. Savage, Carver, Jones and Cross. Nays, Messrs. Kellogg, Traphagen, Finton, Slaughter, Ritter and Cone. Total Ayes, 4; Nays, 6.

The Chair declared the resolution lost.

On motion of Mr. Slaughter the meeting was adjourned.

JAMES A. STARR, Clerk.

SPECIAL SESSION.

To James Arthur Starr, Clerk of the Board of Supervisors of the County of Seneca:

We, the undersigned, being a majority of the members of the said Board of Supervisors do hereby petition you to call a Special Session of the said Board of Supervisors to be held in their chambers in the Village of Waterloo on Wednesday, June 28th, at ten o'clock in the forenoon for the purpose of taking action on plans of the Black Brook Road and for the consideration of such other questions and matters as may legally and properly come before the said Board.

Dated, Waterloo, June 23rd, 1916.

(sgd) R. C. Traphagen, D. M. Kellogg, O. C. Cone, M. S. Ritter, L. B. Jones, W. H. Savage, Elmer R. Carver.

June 29th, 1916.

The Board of Supervisors convened in pursuance to the above request with all members present and Chairman Traphagen presiding.

The Clerk read the call for the meeting.

The reading of the minutes of the last session was omitted, and Judge Bodine was given the privilege of the floor. He addressed the Board informally on several matters under consideration by the said Board.

Mr. Jones presented the following resolution and moved its adoption:

Whereas, This Board on May 9th, 1916, passed a modification resolution transferring Highway No. 322, and

Whereas, The Clerk of this Board has received a communication for the Highway Department stating that the matter was being considered in their office and

Whereas, Nothing further has been heard from the same, therefore, be it

Resolved, That the Clerk of this Board communicate with the State Highway Commission to find out why something has not been done in the matter and to urge immediate action.

Supported by Mr. Finton and adopted.

The Chair declared a recess until 1:30 P. M.

Afternoon Session.

The Board reconvened with all members present and Chairman Traphagen presiding.

The Clerk read the report of the Prison Association of the State of New York made at the Waterloo jail on May 22nd, 1916.

On motion of Mr. Finton the same was received, filed and ordered printed.

The Clerk read a communication from the Civil Service Commission containing the correct list of eligibles for appointment as County Sealer of Weights and Measures.

Received and filed.

Under special orders the Chairman spoke of the Terwilliger bill against the Civic Club of the Village of Waterloo and the same was on a unanimous vote laid on the table indefinitely.

On motion of Mr. Finton supported by Mr. Slaughter the Clerk was empowered to purchase a suitable filing cabinet for use in his office.

The Chair declared a recess for 15 minutes.

The Board reconvened pursuant to a recess, all members being present.

Mr. Cone presented the following communication and moved that the same be made a part of the proceedings of this Board. Supported by Mr. Ritter and carried.

State Highway Department to Mr. O. C. Cone: June 22nd, 1916.

My dear sir: Replying to your letter of the 18th inst. I am glad to inform you that because final payments on pending contracts, and the consequent release of money heretofore obligated, it appears that there will be sufficient money to advertise the Ovid-Willard; Water-Burns Corners; Center Road-Fayette; Black Brook county highways, and county highway No. 1399 from the north end of No. 324, Center Road-Fayette, Part 1, to a junction with the County highway No. 1211, Waterloo Village and State Highway No. 5087, Geneva-Waterloo on River street. Upon receipt of advice from you as to further meeting of your Board, we will arrange to send on the Black Brook plans for approval.

Very truly yours,
(sgd) EDWIN DUFFY, Comm.

The Clerk read the following telegram from Mr. Duffy.

June 28th, 1916.

"Out of question to promise all 5 roads your county for single letting. As heretofore stated there is enough money your county for these 5 roads this year, and all will be advertised this year. EDWIN DUFFY, Commissioner.

Mr. Savage presented the following Resolution and moved its adoption:

Whereas, At a meeting of this Board held on the 11th day of December, 1903, a resolution was adopted pursuant to section 123 of the Highway Law requesting the construction or improvement in accordance with the provisions of article six of said law of that portion of a highway described as follows: Beginning at the north corporation line of the village of Seneca Falls, running thence northerly on the Black Brook road to its intersection with the State Road in the Town of Tyre, and

Whereas, The State Commission of Highways has examined the highway above described and has determined that it is of sufficient public importance for construction or improvement in accordance with the provisions of article six of the Highway Law and has certified its approval of the said resolution, and

Whereas, Said Commission has caused a section of the said highway, which section is described as follows: from the north end of County Highway No. , at the north corporation line of the Village of Seneca Falls, north-

erly to State Highway No. , at Bishop Corner, a length of 1.97 miles in the town of Seneca Falls, 0.66 mile in the Town of Tyre, a total of 2.63 miles, Seneca County, and known as the Seneca Falls-Clyde, Part 1, County Highway, to be surveyed and mapped and has caused maps, plans, specifications and estimates of cost to be made for such construction or improvement and after examination thereof by the district or county superintendent has transmitted the same to this Board showing the total estimated cost of the work to be $31,200.00, of which the State and County pay the following proportions:

The State	pays 65 per cent	$20,280.00
The County of Seneca	pays 35 per cent	10,920.00

Resolved, That this Board request that the highway above described in paragraph one be constructed or improved as a County Highway in that portion thereof above described in paragraph three in accordance with the maps, plans, specifications and estimates of cost prepared therefor by the State Commission of Highways under the provisions of article six of the Highway Law; that said work be performed under the charge, care and superintendence of the State Commission of Highways, and that said maps, plans, specifications and estimates of cost prepared for said work under the direction of said Commission as provided in section 125 of the Highway Law are hereby approved and adopted by this Board.

Resolved, That there is hereby appropriated and made immediately available the sum of ten thousand nine hundred twenty and 00-100 dollars, being an amount sufficient to pay the share of the cost of construction or improvement of such County Highway which is to be borne by the said county, as determined in accordance with the provisions of section 141 of the Highway law. And the County Treasurer of said County is hereby authorized and directed to pay such proportion of the amount so appropriated as may be required to pay said share upon the requisition or draft of the State Commission of Highways and if there are not sufficient funds in the County Treasury with which to pay such draft or requisition, the County Treasurer of said County is hereby authorized and empowered as provided by section 142 of the Highway law to borrow all or part of said sum on the obligation of the said County, issued by him for, on behalf of and in the name of the said County, acting for and in behalf of the said County.

Resolved, That the Clerk of this Board be and hereby is directed to forthwith transmit a certified copy of the foregoing resolution to the State Commission of Highways.

Supported by Mr. Jones.

The Chair directed the Aye and Nay vote and upon the call of the roll the result was as follows: Ayes, Messrs. Savage, Jones, Kellogg, Traphagen, Finton, Cone, Slaughter, Ritter, Carver and Cross. Total—Ayes, 10; Nays, 0.

The Chair declared the Resolution adopted.

On motion of Mr. Ritter the Chair declared the meeting adjourned.

JAMES A. STARR, Clerk.

REGULAR SESSION

September 4th, 1916.

The Board of Supervisors of the County of Seneca convened in Regular Session in their rooms in the village of Waterloo on Monday, September 4th, 1916, at ten o'clock in the forenoon with all members present and Chairman Traphagen presiding.

The minutes of the last session were read and approved.

The Clerk read a communication from the State Comptroller's office relative to amendments to the county law. Received and filed.

Mr. Slaughter spoke of the need of a corn harvester and an ensilage cutter at the county home.

Mr. Finton moved that the Education and Charities Committee be empow-

ered to purchase a corn harvester and an ensilage cutter for the county home.

Supported by Mr. Ritter.

The Chair directed the Aye and Nay vote and upon the call of the roll the result was as follows: Ayes, Messrs. Finton, Ritter, Traphagen, Jones, Slaughter, Cone, Savage, Carver and Cross. Total—Ayes, 9; Nays, 0. Mr. Kellogg not voting. The Chair declared the motion carried.

Mr. Savage moved that the Education and Charities committee be instructed to purchase a pair of artificial legs for an inmate of the county home, the cost and quality of the same to be left to the judgment of the committee.

Supported by Mr. Cone.

Th Chair directed the Aye and Nay vote and upon the call of the roll the result was as follows: Ayes, Messrs. Savage, Cone, Traphagen, Finton, Jones Slaughter, Ritter, Carver and Cross. Total—Ayes, 9; Nays, 0. Mr. Kellogg not voting. The Chair declared the motion carried.

Mr. Finton presented the following resolution and moved its adoption:

Resolved, That the Rules be suspended and the following list of accounts be audited at the amounts set opposite the respective names of claimants:

Van Dorn Iron Works.....	$ .50	Eugene Covert	$77.22
C. F. Leonard	89.07	Chas. P. Flynn	60.00
Isaac W. Sherrill	25.00	B. F. Selmser	30.06
B. F. Selmser	300.14	The Bond Buyer	28.35

The same being for articles furnished and services rendered in connection with the New County Buildings at Waterloo.

Supported by Mr. Slaughter and adopted.

Mr. Cone presented two bills of Gurdon Spendley for expenses and services rendered as stenographer to the Grand Jury for the amounts of $8.00 and $4.50 respectively, and moved that they be audited against the Court fund.

Supported by Mr. Slaughter and adopted.

Mr. Jones presented the following resolution and moved its adoption:

Resolved, That this Board does hereby designate and appoint D. F. Everts to fill the unexpired term of Daniel C. Denniston, deceased, to supervise in the town of Romulus the burial of the honorably discharged soldiers, sailors or marines, who served in the Army of the United States during the war of the Rebellion, or in the last war with Mexico, who shall hereafter die without leaving means sufficient to defray their funeral expenses; such supervision to be done without expense to the County.

Supported by Mr. Finton and adopted.

On motion of Mr. Jones the following resolution was unanimously adopted:

Whereas, the funds in the hands of the County Treasurer for the purpose of paying Seneca County's part of the construction cost of the Waterloo-Village County Highway are properly expended, therefore be it

Resolved, That the Special Deposit bond of $14,070.00 given by the said County Treasurer to cover the same be and hereby is cancelled.

On motion of Mr. Jones, supported by Mr. Finton, the Clerk was directed to communicate with the Secretary of State and ascertain if possible what part of the automobile license money returned to the County Treasurer was sent from the several towns, in order that the same might be apportioned accordingly.

On motion of Mr. Finton the Clerk was directed to order the necessary number of Tax Collectors receipt books.

On motion of Mr. Slaughter the Clerk was authorized and directed to advertise in the several county papers that the Board would not audit any bills against the county received after November 24th, 1916.

On motion of Mr. Cone the Board adjourned.

SPECIAL SESSION.

October 3d, 1916.

To James Arthur Starr, Clerk of the Board of Supervisors of the County of Seneca:

You are hereby requested to call a Special Session of the Board of Supervisors to be held in their rooms in the Village of Waterloo, N. Y., on Tuesday, October 3rd, 1916, for the purpose of apportioning the Motor Vehicle Tax received by the County Treasurer.

(sgd) O. C. Cone, R. C. Traphagen, M. J. Finton, D. M Kellogg, C. W. Slaughter, M. S. Ritter.

The Board convened in pursuance to the foregoing request, with all members present and Chairman Traphagen presiding.

The minutes of the last session were read and approved.

The Clerk read communications from the Secretary of State and from the County Treasurer relative to the amount of money received by this County from the Motor Vehicle Tax, both of which were received and filed.

The secretary of the Special Building Committee read the following report:

To the Honorable the Board of Supervisors of the County:

Your Special Committee on Buildings would respectfully report that at a recent meeting of the said Committee it was decided to recommend that your honorable body order constructed a concrete retaining wall at the east line of the county property in the village of Waterloo, said wall to extend one foot above the ground and to be surmounted by a gas-pipe railing two feet in height.

Respectfully submitted this 3rd day of October, 1916.

(sgd) M. J. Finton, D. M. Kellogg, O. C. Cone, M. S. Ritter, C. W. Slaughter, E. R. Carver.

Mr. Finton offered the following resolution and moved its adoption:

Resolved, That the report of the Special Committee on Buildings be accepted and the recommendation contained therein be approved and said wall be ordered constructed and Mr. Cone be and hereby is designated a Committee of one to attend to the construction thereof.

Supported by Mr. Slaughter. The Chair directed the Aye and Nay vote and upon the call of the roll the result was as follows: Ayes, Messrs. Finton, Slaughter, Kellogg, Jones, Traphagen, Ritter, Cone, Savage, Cross and Carver. Total—Ayes, 10; Nays' 0. The Chair declared the resolution adopted.

Mr. Cone presented the following resolution and moved its adoption:

Whereas, Pursuant to Chapter 577, Laws of 1916, the Treasurer of Seneca County has certified that he has received from the Secretary of State the amount of $967.75, the same being the amount due the County of Seneca under said Chapter from fines, penalties and licenses for motor vehicles since May 17, 1916, and

Whereas, It is the sense of this body that said amount be allotted to the various towns pro rata according to the number of miles of town highways in said towns, therefore be it

Resolved, That said money be allotted as follows:

Covert	$ 90.25	Fayette	194.37
Lodi	105.52	Seneca Falls	55.55
Ovid	98.58	Waterloo	62.49
Romulus	116.63	Tyre	72.20
Varick	84.69	Junius	87.47

and be further

Resolved, That said $967.75 be and hereby is appropriated to the several towns in the various amounts stated above, to be used in accordance with the terms of said Chapter 577' Laws of 1916, and the Treasurer of Seneca County is hereby directed to pay to the several Supervisors the amount allotted to his town as required by section 4 of said chapter, and be it further

Resolved, That the Clerk of this Board be and hereby is directed to forthwith transmit to the County Treasurer a certified copy of this resolution.

Supported by Mr. Jones. The Chair directed the Aye and Nay vote and upon the call of the roll the result was as follows: Ayes, Messrs. Cone, Jones, Kellogg, Traphagen, Finton, Slaughter, Ritter, Savage, Carver, and Cross. Total—Ayes, 10; Nays, 0. The Chair declared the Resolution adopted.

Mr. Jones presented the following resolution and moved its adoption:

Whereas, The County funds for the construction of the Waterloo Village County Highway in the amount of $14,070.00 have been properly expended, now therefore be it

Resolved, That the Bond required from the County Treasurer to cover this amount be and hereby is discharged as satisfied.

Supported by Mr. Ritter and adopted.

The Clerk stated that he had ready the statement of the cost of the new buildings. On motion of Mr. Finton the Clerk was directed to send to Mr. L. C. Bradley at Interlaken copies of the same; and the statement was made a part of the records of this Board.

On motion of Mr. Ritter the Board proceeded to ballot for Sealer of Weights and Measures.

The Clerk announced that the candidates were M. J. Finton of Ovid, Webster A. J. Kuney of Fayette, and Henry J. Nuhn of Ballston Lake.

The Chair appointed Messrs. Kellogg and Savage tellers.

The tellers reported that 10 ballots were cast, of which Mr. Kuney received six (6) and Mr. Nuhn received four (4).

The Chair declared Mr. Kuney duly appointed.

On motion of Mr. Slaughter the meeting was adjourned.

JAMES A. STARR, Clerk.

ANNUAL SESSION.

Monday, November 13th, 1916.

The Board of Supervisors convened in Annual Session at their chambers in the Village of Waterloo at ten A. M., with all members present and Chairman Traphagen presiding.

The minutes of the last session were read and approved.

The Clerk read a communication from the State Tax Department stating that this year the assessment on Bank Stock was NOT to be used in apportioning the County Tax.

Received, filed and referred to the Finance Committee.

Mr. Savage presented the following resolution and moved its adoption:

An Act to authorize the issuance of Bonds of the County of Seneca in the sum of ten thousand nine hundred twenty (10920) dollars and the application of the proceeds of said bonds to the payment of the county's share of the estimated cost of the improvement of the Highway known as the Black Brook Road, County highway No. 1416.

Passed pursuant to the authority conferred by Chapter 29 of the Laws of 1909, known as the General Municipal Law and Chapter 16 of the Laws of 1909, known as the County Law, and Chapter 30 of the Laws of 1909, known as the Highway Law, as amended by Chapter 580 of the laws of 1910 and Chapter 83 of the Laws of 1914 and all acts amendatory thereof and supplemental thereto at a regular session of the Board of Supervisors of the County of Seneca held on the 13th day of November, 1916, eight votes being cast in favor of and no votes being cast against it.

1. Whereas, the Board of Supervisors of the County of Seneca, N. Y., at a regular meeting of said Board held on the eleventh day of December, 1903, adopted a resolution: That public interest demands the construction or improvement of the highway beginning at the north corporation line of Village of

Seneca Falls running thence northerly on the Black Brook road to its intersection with the State Road in the town of Tyre, and,

2. Whereas, The Board of Supervisors of the County of Seneca, N. Y., at a regularly called Special Session of the said Board held on the 28th day of June, 1916, adopted a resolution; that the highway described in paragraph one of the above and known as the Black Brook Road be constructed and improved as a county highway, the same being 2.63 miles in length, in accordance with the maps, plans, specifications and estimate of cost prepared for such improvement by the State Engineer and Surveyor as in said resolution described, which maps, plans, specifications and estimate of cost were duly approved and adopted by the said Board in the same resolution, and the said Board of Supervisors in the same resolution appropriated the sum of ten thousand nine hundred twenty (10920) dollars being the county's share for the construction and improvement of the Black Brook highway and authorized and directed the Treasurer of said County of Seneca to pay said sum, which was then and there made immediately available for such purpose as therein provided and authorized, and empowered the said Treasurer if he found it necessary, to borrow all or part of said sum in behalf of and on the obligation of and in the name of the County of Seneca, issued by him acting for and on behalf of said County of Seneca.

3. Whereas, The Treasurer of the County of Seneca has notified the Chairman and the Clerk of this Board of Supervisors that the State Commission of Highways has made a requisition and draft upon him as such treasurer for the amount of $1800.00 of the appropriation made for the improvement and construction of the aforesaid Black Brook Road highway and there is not now any money in his hands as such Treasurer belonging to the County of Seneca with which to make such payment, and that he finds it necessary to have immediately available for the purpose of paying such requisition and also for the payment of future requisitions or drafts drawn on him by the said Commission for the construction and improvement of said road the sum of ten thousand nine hundred twenty (10920) dollars, now therefore be it

Resolved, That the Treasurer of the County of Seneca be and hereby is authorized, empowered and directed to borrow upon the credit of the County of Seneca and to issue bonds of the County of Seneca therefor, the sum of ten thousand nine hundred twenty (10920) dollars for the purpose of defraying Seneca County's share of the expense of the construction of the said county highway No. 1416 in conformity with the maps, plans, specifications and estimates of cost described in paragraph 2 of this resolution.

II. That the said bonds shall be ten in number dated December 1st, 1916, bearing interest at a rate not to exceed five per centum per annum numbered from 1 to 10 inclusive of the denomination of one thousand ninety-two (1092), each payable each succeeding year from December 1st, 1920, to December 1st, 1929, with interest payable semi-annually on the first days of December and June in each year on all sums unpaid at the rates specified therein.

III. That said bonds shall be signed by the Treasurer of the County of Seneca, countersigned by the County Clerk of said county and attested by the official seal of the said county; principal and interest on each bond payable at the office of the County Treasurer at Waterloo, N. Y.

IV. That the County Treasurer be and hereby is authorized and directed to advertise at once the sale of the said Bonds on sealed proposals to the persons who will purchase them at not less than par, at the lowest rate of interest, such avertisement to be in the Waterloo Observer and the Seneca Falls Reveille, two newspapers published in the county of Seneca and also in such other financial papers, not to exceed two in number, published in the city of New York as he may deem advisable.

V. That the Board of Supervisors of the county of Seneca shall annually levy and collect the amount necessary for the payment of the interest on said bonds hereby authorized to be issued, and of the principal thereof, when the same shall become due, and pay the same to the Treasurer of the County of said bonds, and of the funds raised for the payment of said bonds and interest, of the said bonds as they shall become due until they are fully paid.

VI. That the County Treasurer of the County of Seneca be and hereby

is required to give a bond in the sum of ten thousand nine hundred twenty dollars, executed by one or more Surety Companies doing business in the State of New York, the said bond to be approved by the County Judge of the County of Seneca, the same to be filed with the County Clerk of the County of Seneca, as adequate security for the faithful performance of his duties in issuing said bonds, and for the lawful application of the funds raised by the sale of the said bonds, and of the funds raised for the payment of said bonds and interest, which may come into his hands as such County Treasurer.

VII. That the form of the bonds shall be substantially as follows:

No. $1092.00

UNITED STATES OF AMERICA
STATE OF NEW YORK
SENECA COUNTY HIGHWAY BONDS
SERIES "G."

KNOW ALL MEN BY THESE PRESENTS:

That the County of Seneca in the State of New York is justly indebted to and will for value received pay to.....,or bearer, his legal representative, successors or assigns, the sum of one thousand ninety-two (1092) dollars, lawful moneys of the United States of America of the present standard of weight and fineness, or its equivalent, at the office of the County Treasurer of the County of Seneca, in the Village of Waterloo, N. Y., on the first day of October, 19....., with interest thereon at the rate of ..... per centum per annum, payable semi-annually in like gold coin, on the first day of June and the first day of December of each and every year until said principal sum shall become due, which interest shall be payable at the office of the Treasurer of Seneca County, and will remit, at the request of the holder or owner hereof, in New York Exchange, without expense to him.

This Bond is one of series of ten bonds for one thousand ninety-two dollars each, numbered from one to ten inclusive, of like date and tenor (except as to date of maturity), and is issued by the Treasurer of Seneca County countersigned by the County Clerk of said County, and attested by the Official Seal of said County of Seneca under authority of and in strict accordance with section 142 of Chapter 30 of the laws of 1909; being chapter XXV of the Consolidated Laws of the State of New York of 1909 and acts amendatory thereof and supplemental thereto, and of section 41 of chapter 16 of the laws of 1909, being chapter XI of the Consolidated Laws of 1909 and further in pursuance of and in accordance with resolutions of the Board of Supervisors of the County of Seneca duly adopted on the 13th day of November, 1916, in anticipation of the collection or assessments against the taxable property in said County for the purpose of providing funds for the payment of Seneca County's share of the total estimated cost of improvement of the Black Brook Road (County Highway No. 1416), in said County. This bond is transferable in the manner provided in section 10 of General Municipal Law.

And it is hereby certified and recited that all acts, conditions and things required to be done and to exist precedent to and in the issue of these bonds have been done and do exist in regular form as required by law, to make this bond a valid and subsisting obligation of the County of Seneca, N. Y., also that the total debt of said County, including this issue of bonds, is within the limit of indebtedness prescribed by the laws of the State of New York, and that the credit, good faith and revenue of said County are hereby irrevocably pledged for the payment of this bond, principal and interest, as the same may respectfully become due.

In Witness Whereof, The County of Seneca, N. Y., by its Board of Supervisors, has caused these presents to be signed by the County Treasurer, countersigned by the County Clerk, and attested by the Official County Seal of the said County of Seneca this .....day of December, 1916.

.....
Treasurer of Seneca County, N. Y.

Countersigned by .....
Clerk of the County of Seneca, N. Y.

U. OF ILL. LIB.

CERTIFICATE.

It is hereby certified that the within bond is one of a series of ten bonds therein mentioned amounting in the aggregate to the sum of ten thousand nine hundred twenty (10920) dollars and that the signatures and the seal upon the said bond are genuine. .....

Treasurer of Seneca County, N. Y.

Countersigned by .....

Clerk of the County of Seneca, N. Y.

Dated at Waterloo, December, 1916.

Supported by Mr. Cone.

The Chair directed the Aye and Nay vote and upon the call of the roll the result was as follows: Ayes, Messrs. Savage, Cone, Traphagen, Kellogg, Finton, Slaughter, Ritter, Carver and Cross. Total—Ayes, 9; Nays, 0. Mr. Jones not voting.

The Chair declared the Resolution adopted.

On motion of Mr. Finton the Chair declared a recess until Thursday at ten A. M., to allow the Board of Canvassers to convene and canvass the vote of the General Election.

Thursday, November 16th, 1916.

The Board reconvened pursuant to a recess with all members present and Chairman Traphagen presiding.

The minutes of Monday's session were read and approved.

Mr. Cross presented the following resolution and moved its adoption:

Whereas, It has been found that it is impossible to collect the regular Dog Tax in Seneca County, therefore be it

Resolved, That the County Law from section 128 to section 136 both inclusive shall apply to the entire County of Seneca, and that instead of the regular dog tax, the County Registration plan be and hereby is adopted to take effect January 1st, 1917, and be it further

Resolved, That the annual registration fees shall be as follows:

For each and every dog or splayed bitch the fee shall be $1.35.

For each and every bitch the fee shall be $3.35.

Resolved, That this resolution shall be publised for six consecutive weeks in the Ovid Gazette and Independent; the Seneca Falls Reveille; and the Seneca County Standard.

Supported by Mr. Finton.

The Chair directed the Aye and Nay vote and upon the call of the roll the result was as follows: Ayes, Messrs. Cross, Finton, Kellogg, Traphagen, Jones, Slaughter, Ritter, Cone, Savage and Carver. Total—Ayes, 10; Nays, 0.

The Chair declared the resolution adopted.

On motion of Mr. Cone the Clerk was directed to purchase of Bender & Co. eleven County Officers Manuals for use by this Board, the cost thereof to be charged against the County of Seneca.

Mr. Finton moved that the amount of Seneca County's share of the construction of the Waterloo Village Highway, $612.50; and of Road No. 1399, $1345.50, be included in the budget for 1916 instead of making a bond issue therefor.

Supported by Mr. Cone and adopted.

On motion of Mr. Cone the Chair declared a recess until Tuesday, the 21st, at ten A. M., in order that the Board of Canvassers may complete their labors.

Tuesday, November 21st, 1916.

The Board reconvened pursuant to a recess with Chairman Traphagen presiding and all members present.

The reading of the minutes of the last session was omitted.

The Clerk read the following communications each of which was on separate motion ordered printed and referred to the proper committees.

From the State Commissioner of Highways:

By an official order of this Commission, dated October 10th, 1916, the resolution passed by your Board of Supervisors on the 6th day of March, 1916, modifying the county system of highways by tansferring the mileage covered by Highway No. 322 to the highway beginning at a point on State Route No. 36 known as Blaine's Corners between Ovid and Romulus and running easterly to Hayt's Corners, a distance of 1.45 miles, thence northerly one mile, all totaling 2.45 miles, was approved.

Very truly yours,
I. J. MORRIS, Secretary.

From the State Comptroller's office:

The Board of Supervisors of Seneca County is hereby notified, pursuant to Chapter 469, Laws of 1906, as amended by Chapter 718, Laws of 1907, as amended by Chapter 179, Laws of 1910, to levy a tax of $2030.91 against said county and the following towns therein, for sinking fund and interest on bonds issued for the construction of roads, viz.:

Roads	TOWN	Year	County Sinking Fund.	Int.	Town Sinking Fund.	Int.	Total
273	Seneca Falls	1916	$120.75	$241.50	$ 51.75	$103.50	$ 517.50
320	Seneca Falls	1916	353.07	706.14	29.37	58.74	.....
	Fayette	1916	.....	.....	122.03	244.06	1,513 41
							$2,030.91

Respectfully yours,
EUGENE TRAVIS, Comptroller.

From the State Comptroller's office:

Pursuant to the Military Law as amended by Chapter 558 of the Laws of 1915 the County of Seneca of the Fourth Brigade District, is hereby required to levy and collect for armory purposes for the twelve months beginning July 1st, 1917, the sum of $3,716.66.

The above amount shall be remitted to the State Comptroller for payment into the State Treasurer on or before the 15th day of May, 1917.

Very truly yours,
J. A. WENDELL, Deputy Comptroller.

From the State Department of Highways:

Sir: Pursuant to Section 172, Chapter 30, Laws of 1909 as amended by Chapter 551 of the Laws of 1915, you are hereby furnished the following statement specifying the number of miles of state and county highways in each town in Seneca County, and the amount which each of such towns is required to pay into the County Treasury on account of the maintenance of state and county highways for the year 1917.

No. Road	NAME	TOWN	Mileage	Total Mileage in Town	Total Amount in Town
5446	Interlaken Trumansburg	Covert	5 80	5.80	$300.00
320	Reservation Road-Fayette	Fayette	4.61	.....	.....
321	Reservation Road—Varick	Fayette	.09	.....	.....
324	Center Road—Fayette, Pt. 1	Fayette	3.19	.....	.....
326	Center Road—Varick	Fayette	.09	.....	.....
5087	Geneva-Waterloo	Fayette	4.28	12.26	600.00
323	Reservation Road—Ovid	Lodi	.98	.98	50.00
323	Reservation Road—Ovid	Ovid	2.88	2.88	150.00
321	Reservation Road—Varick	Romulus	.03	.....	.....
5282	Ovid-Romulus	Romulus	5.66	5.69	300.00
273	Seneca River—North Side	Seneca Falls	1.30	.....	.....
320	Reservation Road—Fayette	Seneca Falls	1.11	.....	.....
5042	Auburn-Seneca Falls	Seneca Falls	1.10	.....	.....

5100	Seneca Falls Village	Seneca Falls	1.12	4.63	250.00
5042	Auburn-Seneca Falls	Tyre	1.90	1.90	100.00
321	Reservation Road—Varick	Varick	4.19	.....	.....
326	Center Road—Varick	Varick	3.94	.....	.....
5282	Ovid-Romulus	Varick	.42	8.55	450.00
5087	Geneva-Waterloo	Waterloo	1.40	1.40	50.00
		Total for County		44.09	$2250.00

FRED W. SARR,
Second Deputy.

Mr. Ritter presented the following resolution and moved its adoption:

An Act to authorize the issuance of bonds of the County of Seneca in the sum of fourteen thousand one hundred thirty-five (14135) dollars, and the application of the proceeds of the said Bonds to the payment of the County's share of the estimated cost of the improvement of the Highway known as Center Road Fayette, Section 2, Road No. 325.

Passed pursuant to the authority conferred by Chapter 29 of the laws of 1909, known as the General Municipal laws and Chapter 16 of the laws of 1909 known as the County law, and Chapter 30 of the laws of 1909 known as the Highway Law, as amended by Chapter 580 of the laws of 1910, and Chapter 83 of the laws of 1914, and all acts amendatory thereto and supplemental thereof, at a regular session of the Board of Supervisors of the County of Seneca, N. Y., held on the 21st day of November, 1916, ten votes being cast in favor of and no votes being cast against it.

No. 1. Whereas, The Board of Supervisors of the County of Seneca, N. Y., at a regular meeting of said Board held on the 12th day of December, 1902, adopted a resolution, that public interest demands the construction or improvement of a portion of the highway, commonly known as Center Road, Fayette, Section 2, beginning on the Center Road at the center of the road leading west to Rose Hill, running south through the town of Fayette to the center of the east and west road between the towns of Fayette and Varick.

No. 2. Whereas, The Board of Supervisors of the County of Seneca at a regular meeting held on the 24th day of November, 1903, adopted a resolution: That the highway described in paragraph one of the above and known as Center Road, Fayette. 2, be improved and constructed as a county highway, the same being 3.022 miles in length in accordance with the maps, plans and specifications and estimate of cost, prepared by the State Engineer and Surveyor, as in said resolution described, which maps, plans, specifications and estimate of cost were duly approved and adopted by said Board of Supervisors in the same resolution, and the said Board of Supervisors in the same resolution appropriated the sum of thirteen thousand seven hundred fifty (13,750) dollars, being the county's share for the construction and improvement of the Center road, Fayette, section 2, and authorized the Treasurer of said County of Seneca to pay said sum, which was then and there made immediately available for such purpose as therein provided and authorized and empowered the said treasurer if he found it necessary to borrow all or part of said sum in behalf of and on the obligation of and in the name of the County of Seneca issued by him acting for and on behalf of said county.

No. 3. Whereas, A communication was received from the State Highway Commission notifying the Board of Supervisors that an additional appropriation was necessary to the construction of the said highway due to a change in the form of construction from a bituminous wearing course to a bituminous macadam penetration method and a revision of the estimate to meet the present cost of material and labor.

No. 4. Whereas, The Board of Supervisors at a regularly called special meeting held on the 10th day of June, 1916, duly adopted a resolution approving the modification of the above mentioned plans, maps, specifications and estimate of cost, as prepared by the State Engineer and Surveyor, and in the same resolution the Board of Supervisors appropriated the sum of three hundred eighty-five dollars ($385.00) being the county's share of the additional estimate of cost of the construction and improvement of the Center Road, Fayette, Section 2, and authorized the treasurer of said County of Seneca to pay

said sum, which was then and there made immediately available for such purpose as therein provided and authorized and empowered the said treasurer, if he found it necessary to borrow all or part of said sum in behalf of and on the obligation of and in the name of the County of Seneca issued by him acting for and on behalf of said County.

No. 5. Whereas, the total amount appropriated by the Board of Supervisors of the County of Seneca for the construction and improvement of the said Center Road, Fayette, section 2, is the sum of fourteen thousand one hundred thirty-five (14135) dollars.

No. 6. Whereas, The Treasurer of the County of Seneca has notified the Chairman and the Clerk of this Board of Supervisors that the State Commission of Highways has made a requisition and draft upon him as such treasurer for the amount of one thousand six hundred twelve dollars and forty-four cents ($1612.44) of the appropriation made for the improvement and construction of the aforesaid Center Road, Fayette, section 2, and that there is not now any money in his hands as such official belonging to the County of Seneca with which to make such payment, and that he finds it necessary to have immediately available for purpose of paying such requisition and also for the payment of future requisitions or drafts drawn on him by the said Commission for the construction and improvement of said highway the sum of fourteen thousand one hundred thirty-five (14135) dollars; now therefore be it

Resolved, That the Treasurer of the County of Seneca be and hereby is authorized, empowered and directed to borrow upon the credit of the County of Seneca and to issue Bonds of the County of Seneca therefor, the sum of fourteen thousand one hundred thirty-five dollars ($14,135), for the purpose of defraying Seneca County's share of the expense of the construction of the said county highway (325), Center Road, Fayette, section 2, in conformity with the maps, plans, specification and estimates of cost described in paragraphs two and four of this resolution.

II. That the said bonds shall be ten (10) in number, dated December 1st, 1916, bearing interest at a rate not to exceed five (5) per centum per annum, numbered from one to ten inclusive of the denomination of one thousand four hundrd thirteen dollars and fifty cents ($1413.50) each, payable each succeeding year from December 1st, 1925, to December 1st, 1934, with interest payable semi-annually on the first days of June and December in each year on all sums unpaid at the rates therein specified.

III. The said Bonds shall be signed by the Treasurer of the County of Seneca, countersigned by the County Clerk of said county and attested by the Official Seal of said county; principal and interest on each bond payable at the office of the County Treasurer at Waterloo, N. Y.

IV. That the County Treasurer be and hereby is authorized and directed to advertise at once the sale of the said bonds on sealed proposals to the persons who will purchase them at not less than par at the lowest rate of interest, such advertisement to be in the Ovid Independent and Gazette and the Seneca County Standard, two newspapers published in the County of Seneca and also in such other financial papers, not to exceed two in number, published in the city of New York, as he may deem advisable.

V. That the Board of Supervisors of the County of Seneca shall annually levy and collect the amount necessary for the payment of the interest on said bonds hereby authorized to be issued, and of the principal thereof, when the same shall become due, and pay the same to the Treasurer of the County of Seneca, who shall apply the same to the payment of the principal and interest of the said bonds as they shall become due, until they are fully paid.

VI. That the County Treasurer of the County of Seneca be and hereby is required to give a bond in the sum of fourteen thousand one hundred thirty-five dollars executed by one or more Surety Companies doing business in the State of New York, the said bond to be approved by the County Judge of the County of Seneca, the same to be filed with the County Clerk of the County of Seneca as adequate security for the faithful performance of his duties in issuing said bonds, and for the lawful application of the funds raised by the sale of the said bonds, and for the payment of said bonds and interest, which may came into his hands as such County Treasurer.

VII. That the form of the Bonds shall be substantially as follows:

No. $1413.50

UNITED STATES OF AMERICA
STATE OF NEW YORK
SENECA COUNTY HIGHWAY BONDS.
Series H.

KNOW ALL MEN BY THESE PRESENTS:—That the County of Seneca in the State of New York is justly indebted to and will for value received pay to .... or bearer, his legal representative, successors or assigns, the sum of one thousand four hundred thirteen dollars and fifty cents ($1413.50), lawful money of the United States of America of the present standard of weight and fineness, or its equivalent, at the office of the Treasurer of the County of Seneca, in the Village of Waterloo, N. Y., on th first day of Dcember, 19...., with interest at the rate of ..... per centum per annum, payable semi-annually in like gold coin, on the first day of June and the first day of December of each and every year, until said principal sum shall become due, which interest shall be payable at the office of the County Treasurer of Seneca County; and will remit, at the request of the holder or owner hereof, in New York Exchange, without expense to him.

This bond is one of a series of ten bonds for one thousand four hundred thirteen dollars and fifty cents ($1413.50), each numbered from one to ten inclusive, of like date and tenor (except as to date of maturity), and is issued by the Treasurer of Seneca County, countersigned by the County Clerk of said County, and attested by the Official Seal of the said County of Seneca under authority of and in strict compliance with Section 142 of Chapter 30 of the Laws of 1909; being Chapter XXV of the Consolidated Laws of the State of New York of 1909 and acts amendatory thereof and supplemental thereto, and of Section 41 of Chapter 16 of the Laws of 1909, being Chapter XI of the Consolidated Laws of 1909, and further in pursuance of and in accordance with resolutions of the Board of Supervisors of the County of Seneca duly adopted on the .....day of November, 1916, in anticipation of the collection or assessments against the taxable property in said County for the purpose of providing funds for the payment of Seneca County's share of the total estimated cost of the improvement of the Center Road, Fayette, section 2, (Road No. 325); in said County.

This Bond is transferable in the manner provided in Section 10 of the General Municipal Law.

And it is hereby certified and recited that all acts, conditions an things required to be done and to exist precedent to and in the issue of these bonds have been properly done and do exist in regular form as required by law, to make this bond a valid and subsisting obligation of the County of Seneca, N. Y., also that the total debt of said county, including this issue of bonds, is within the limit of indebtedness prescribed by the laws of the State of New York, and that the credit, good faith and revenue of said County are hereby irrevocably pledged for the payment of this bond, principal and interest as the same may become due.

In Witness Whereof, the County of Seneca, by its Board of Supervisors, has caused these presents to be signed by the County Treasurer, countersigned by the County Clerk, and attested by the Official County Seal of the said County of Seneca, this ..... day of December, 1916.

.....

(SEAL) Treasurer of Seneca County, N. Y.

Countersigned by .....

Clerk of the County of Seneca, N. Y.

(CERTIFICATE)

It is hereby certified that the within Bond is one of a series of ten bonds therein mentioned amounting in the aggregate to the sum of fourteen thousand one hundred thirty-five dollars ($14135), and that the signatures and the seal upon the said bond are genuine.

.....

Treasurer of Seneca County, N. Y.

Countersigned by .....
Clerk of the County of Seneca, N. Y.
Dated at Waterloo, N. Y., ..., 1916.

Supported by Mr Cone.

The Chair directed the Aye and Nay vote and upon the call of the roll the result was as follows: Ayes, Messrs. Ritter, Cone, Kellogg, Traphagen, Finton, Jones, Slaughter, Savage, Cross and Carver. Total—Ayes, 10; Nays, 0.

The Chair declared the resolution adopted.

On motion of Mr Slaughter, supported by Mr. Ritter, December 4th, 1916, was set as the date for filing with the Clerk of the Board the Grand Jury Lists and the list of Incorporated Companies in the various towns.

The Chair declared a recess until 1:30 P. M.

Afternoon Session.

The Board reconvened with all members present and Chairman Traphagen presiding.

Committee work occupied the afternoon.

The Chair declared a recess until Wednesday at ten A. M.

Wednesday, November 22nd, 1916.

The Board reconvened with all members present and Chairman Traphagen presiding.

The minutes of the last session were read and approved.

The Clerk read the following communication:

To whom it may concern:

I have examined the apparatus in the possession of Mr. W. Kuney, County Sealer of Weights and Measures, and wish to make the following recommendations: viz.: that the gallon and the one-half gallon liquid measures be repaired and put in fit condition for use as standards; that he be provided with the following apparatus and accessories: a portable balance with tripod standard, a set of metric weights, a pocket balance for testing prescription weights, a suitable carrying case allowing for a compact arrangement of the smaller apparatus of a type similar to that listed by W. and L. E. Gurley, a sealing clamp with dies, a 4 ounce cylindrical glass graduate and also that any of the nickel plated weights that have become rusted be cleaned, renickeled and adjusted.

Yours very truly,
G. F. DASNEY,
State Inspector of Wts. and Mes.

Received filed, and referred to Committee No. 4.

Mr. Jones presented a petition from the Assessors of the Town of Romulus, asking that certain changes be made in the assessment roll of that town for the year 1916.

On motion of Mr. Finton, supported by Mr. Slaughter, the petition was granted.

The Clerk read a petition from A. Wesley Armitage asking for a refund of taxes, claimed to have been erroneously assessed in the town of Tyre.

Referred to Committee No. 1.

Mr. Carver presented a petition from the town board of the town of Tyre asking that the sum of $500.00 be raised in that town for the relief of the poor.

Referred to Commmittee No. 3.

Mr. Slaughter presented the H. B. & M. report, also the statement of Certificates of Indebtedness of the Town of Varick. Referred to the proper Committees.

Also the following petitions, from the Town Board of the Town of Varick:

To raise the sum of $590.00, for the payment of bonds and interest.

To raise the sum of $372.50, for the payment of interest on bonds.

To raise the sum of $500.00, for the care of the poor in the town of Varick.

All of which were referred to the proper committees.

Mr. Slaughter also presented the report of the Fire Commissioners of the Fire District in the Village of Romulus in the towns of Romulus and Varick.

Received, filed and printed.

Mr. Ritter presented the H. B. & M. report and the Town Superintendent's estimate for the town of Fayette. Received, filed and referred to Committee No. 8.

Mr. Cone presented the H. B. & M. report, the Town Superintendent's estimate and the statement of Certificates of Indebtedness of the town of Waterloo.

Received, filed and referred to Committee No. 8.

Mr. Jones presented the H. B. & M. report, the Town Superintendent's estimate and the statements of Certificates of Indebtedness of the town of Junius.

Received, filed and referred to Committee No. 8.

Mr. Savage presented the H. B. & M. report and the Town Superintendent's estimate for the town of Seneca Falls.

Received, filed and referred to Committee No. 8.

Mr. Jones presented the B. & M. report, the Town Superintendent's estimate, and the statement of Certificates of Indebtedness of the town of Romulus.

Received, filed and referred to Committee No. 8.

Mr. Ritter called to the Chair.

Mr. Traphagen presented the H. B. & M. report and the Town Superintendent's estimate for the town of Lodi.

Referred to Committee No. 8.

Also the petition of Charles S. Close for the refund of taxes claimed to be erroneously assessed. Referred to Committee No. 1.

Also the list of assessments for the cutting of weeds and brush. Referred to Committee No. 3.

Also the petition of the Town Board of the town of Lodi to levy and collect the following sums for the purposes specified.

For the Poor fund	$150.00
For the Whittier Library	150.00
For the Soldiers' Relief fund	100.00
For the Contingent fund	50.00
For Memorial Day fund	40.00

Referred to Committee No. 3.

Also the petition of the Fire Commissioners of the Fire District of Lodi, asking that the sum of five hundred dollars be levied and collected.

Referred to Committee No. 3.

Also the report of the Fire District of Lodi, the reports of Justices Spear and Close. All of which were referred to the proper committees.

Mr. Traphagen in the chair

Mr. Jones presented the reports of Justices Haney, Wykoff, Swarthout and Garrison. Referred to Committee No. 5.

Mr. Ritter presented the reports of Justices Frye, Lohr, Brickley and Ritter. Referred to Committee No. 5.

Mr. Slaughter presented the reports of Justices Garnett, Opdyke, Mann and Adair. Referred to Committee No. 5.

Mr. Cone presented the reports of Justices Fillingham, Lane, Kuney and Cook. Referred to Committee No. 5.

Mr. Finton presented a petition of the Town Board of the town of Ovid asking that $50.00 be raised for Memorial Day Fund and that $250.00 be raised for the Dog Fund. Referred to Committee No. 3.

Mr. Kellogg presented the petition of the Town Board of the town of Covert asking that the following sums be raised for the purposes specified:

$2,560.00 for the payment of bonds and interest.

$50.00 for the Memorial Day Fund.

$500.00 for the relief of the poor of said town.

All of which were referred to Committee No. 3.

Mr. Finton presented the following resolution and moved its adoption.

Whereas: This Board of Supervisors did on the 17th day of November, 1916, by resolution adopt the Registration Provision for Dogs in the County of Seneca, therefore, be it

Resolved, That all resolutions previously adopted by this Board fixing the rate of tax be and they are hereby rescinded.

Supported by Mr. Cone and adopted.

The Chair declared a recess until 1:30 P. M.

Afternoon Session.

The Board reconvened pursuant to a recess with all members present and Chairman Traphagen presiding.

Committee work occupied the afternoon.

The Chair declared a recess until Thursday at ten A. M.

Thursday, November 23rd, 1916.

The Board convened at ten A. M., pursuant to a recess, with all members present and Chairman Traphagen presiding.

The minutes of the last session were read and approved.

Mr. Ritter presented two petitions from the town board of the Town of Fayette to raise $1000.00 for the support of Poor in that town and $50.00 for payment of expenses incurred in the observance of Memorial Day.

Referred to Committee No. 3.

By Mr. Jones, supported by Mr. Finton, and adopted.

Resolved, That this Board does hereby designate and appoint the following named persons in the several towns of the County of Seneca to supervise the burial of the honorably discharged sailors or marines, who served in the army of the United States during the war of the Rebellion, or in the last war with Mexico, who shall hereafter die without having means sufficient to defray their funeral expenses: Such supervision to be done without expense to the County:

Towns	Names	P. O. Address
Covert	S. P. Stone	Interlaken
Lodi	Benjamin Swarthout	Lodi
Ovid	John W. Swarthout	Ovid
Romulus	D. F. Everetts	Romulus
Varick	William Hilkert	Romulus
Faytte	Thomas Bertran	Waterloo
Waterloo	John Hill	Waterloo
Seneca Falls	M. R. Sanderson	Seneca Falls
Tyre	John M. Edwards	Seneca Falls
Junius	Henry Terbush	Waterloo

Resolved, That the Clerk of this Board be directed to send a copy of this resolution to each of the above named persons, and be it further

Resolved, That no bills be audited without the bill is accompanied with the written order of the Superintendent of the soldier's burial.

Mr. Savage presented the following resolution and moved its adoption:

Resolved, That two thousand six hundred (2600) copies of the Proceedings of this Board be printed, including one hundred twenty-five (125) board bound copies, under the supervision of and subject to the approval of the Clerk and Supervisor of the town where printed, under the following specifications: Book to contain picture and memorial of the late James E. Medden, and picture of present Board. Electrotypes furnished by Board and returned to the Clerk.

Paper to be of machine finished book, No. 1 white, 500 sheets of which 25x38 inches in size shall weigh 50 pounds. Paper, cover and binding to be equal in every way to the printed Proceedings of this Board for the year 1911. Sample of paper to be submitted with the bid.

The Statement of Valuation and other tables shall be in not smaller than six point type.

The Tabular Statement of the votes cast for State and County officers at the last general election, as published by the Commissioners of Elections, also an Official Directory of the County and Town Officers, and a complete list of all the Supervisors and the towns from which they were elected, together with the Chairman and Clerk of each Board since their organization, as furnised by the Clerk of this Board, shall be included in the pamphlet.

That the printing be let to the lowest possible bidder by the job, and the Clerk is hereby instructed to notify the printers of the County of the passage of this resolution and request them to send sealed proposals for the printing of said Proceedings, said proposals to be delivered to the Clerk of this Board on or before the 7th day of December, 1916, at 11 o'clock A. M. The printed Proceedings to be completed and delivered as the Clerk may direct, on or before the 1st day of April next.

The Board reserves the right to reject any or all proposals in the interest of the County.

Supported by Mr. Cone and adopted.

The Chair declared a recess until 1:30 P. M.

Afternoon Session.

The Board reconvened pursuant to a recess with all members present and Chairman Traphagen presiding.

Committee work occupied the afternoon.

The Chair declared a recess until Friday at ten A. M.

Friday, November 24th, 1916.

The Board convened pursuant to a recess with all members present and Chairman Traphagen presiding.

The Clerk read bills from number 1 to 100 inclusive and referred them to the proper committees.

The Clerk read the annual reports of the County Clerk and the County Superintendent of Highways, both of which were on separate motion accepted and ordered printed.

Mr. Cone presented the report of the Fire Commissioners of the Border City Fire District. Also a petition from the Commissioner of said district asking that the sum of one hundred dollars be raised by tax in said district.

Referred to Committee No. 3.

Mr. Ritter prsented the following resolution and moved its adoption:

Resolved, That this Board hereby directs the Board of Election Commissioners of the County of Seneca to have printed by the Seneca Falls Reveille 25 copies of the Tabulated Statement of votes cast at the General Election held November 7th, 1916.

Supported by Mr. Slaughter and adopted.

Mr. Cone presented the following resolution and moved its adoption:

Resolved, That Dr. Lester W. Bellows of Waterloo be and hereby is appointed Physician to the County Jail at Waterloo, N. Y., and his compensation therefor be and is hereby fixed at the sum of $100.00 per year, as heretofore such salary to include medicine and minor operations. Such appointment to take effect January 1st, 1917.

Supported by Mr. Ritter and adopted.

Mr. Finton presented the following resolution and moved its adoption:

Resolved, That Dr. C. S. Barnes be and hereby is appointed Physician to the County Jail at Ovid, at a compensation of $1.00 per visit, including medicine. Such appointment to take effect January 1st, 1917.

The Chair declared a recess until 1:30 P. M.

Afternoon Session.

The Board reconvened pursuant to recess with all members present and Chairman Traphagen presiding.

Committee work occupied the afternoon.

The Chair declared a recess until Monday November, 27th, at ten A. M.

Monday, November 27th, 1916.

Monday, November 27th, 1916.

The Board convened at ten A. M., pursuant to a recess, with all members present and Chairman Traphagen presiding.

The minutes of Friday's session were read and approved.

The Clerk read bills from number 101 to 203, both inclusive and referred them to the proper committees.

The Clerk read a communication from the State Comptroller's office stating the amount to be raised for Stenographers and Librarian's tax. Ordered printed and referred to Committee No. 1.

State of New York, Comptroller's Office, Albany, Sept. 29, 1916.

To the Clerk of the Board of Supervisors, and Chairman, County of Seneca:

Dear Sir: The Board of Supervisors of the County of Seneca is hereby required to raise the sum of $896.07 for compensation of sundry Stenographers, Librarians and Clerks to June 30, 1917, as provided by Chapter 646 of the Laws of 1916, as follows:

For the stenographers of the Supreme Court in the Seventh Judicial District, pursuant to subdivision 6, section 161 and section 313 of chapter 30 of the Consolidated Laws of 1909, as amended by chapter 491, Laws of 1913	$619.65
For the Librarian of the Appellate Division Law Library of Rochester, pursuant to section 1164, chapter 140, of the Laws of 1910	32.44
For the Deputy Clerk and Consultation Clerk of the Appellate Division of the Fourth Department, pursuant to sections 101 and 106, and subdivision 9, section 271, chapter 30, of the Consolidated Laws of 1909, as amended by chapter 119, Laws of 1912, and chapter 632, Laws of 1913	70.29
For the Confidential Clerks appointed by the Justices of the Supreme Court of the Seventh Judicial District, pursuant to subdivision 7, section 160, and subdivison 7, secton 279 of chapter 30 of the Consolidated Laws of 1909, as amended by Chapter 554, Laws of 1913	168.43
For expenses of Supreme Court Justices assigned to hold a trial or special term in a judicial district other than that in which he was elected, pursuant to Article 6, section 12, of the Constitution	5.26
	$896.07

Respectfully yours,
J. A. WENDELL,
Deputy Comptroller.

Mr. Jones presented the following petitions from his town:

From the Assessors of Romulus asking that certain assessment be removed from the roll. Granted on motion of Mr. Finton.

From the town Board asking that $300 be raised for the support of the Poor in the town of Romulus. Referred to Committee No. 3.

From the Fire Commissioners of the Romulus-Varick Fire District asking that the sum of $233.33 be levied and assessed against the taxable property of said district. Referred to Committee No. 3.

The Clerk read a communication from the Cast Thred Fitting and Foundry Company of Seneca Falls asking for a refund of taxes paid erroneously. Referred to Committee No. 1.

The Clerk read a petition from the Assessors of the town of Lodi asking that certain changes be made in the assessment roll of that town for 1916.

Petition was on motion of Mr. Ritter granted.

Mr. Cross presented a petition from the town board of Junius asking that

$200 be raised to pay the damage done to sheep by dogs; also $100 to take care of any contingencies that may arise. Referred to Committee No. 3.

Mr. Ritter presented the Statement of Certificates of Indebtedness for the town of Fayette. Referred to Committee No. 8.

Mr. Carver presented the reports of the four Justices of the Peace in the town of Tyre, also the statement of Certificates of Indebtedness for said town. Referred to the proper committees.

Mr. Cone presented the following resolution and moved its adoption:

Resolved, That Dr. Lester W. Bellows be and hereby is appointed Physician to the County Poor in the Town and Village of Waterloo at an annual salary of $50. Salary to include medicine and minor surgical operations. Appointment to take effect January 1st, 1917.

Supported by Mr. Ritter and adopted.

Mr. Cone presented the following resolution and moved its adoption:

1. Whereas. at a meeting of this Board held on the 1st day of May, 1914, a resolution was adopted pursuant to section 123 of the Highway Law requesting the construction or improvement in accordance with the provisions of article six of said law of that portion of a highway described as follows:

Beginning at the west end of County Highway No. 273, at the east corporation line of the Village of Waterloo, westerly on Main street, southerly on Washington street, westerly on South street (River Street) to the east end of State Highway No. 5087.

2. Whereas the State Commission of Highway has examined the highway above described and has determined that it is of sufficient public importance for construction or improvement in accordance with the provisions of article six of the Highway Law and has certified its approval of the said resolution; and

3. Whereas, said Commission has caused a section of said highway, which section is described as follows:

From Station 259—14, at East Water Street, northerly on South Virginia street to Station 262—85, at East Main Street, being that portion cancelled from the contract of County Highway No. 1211, on account of lowering bridge over the Seneca and Cayuga Canal, a length of 0.05 mile in the Village of Waterloo, Town of Waterloo, Seneca County, and known as the Waterloo Village-South Virginia Street County Highway to be surveyed and mapped, and has caused maps, plans specifications and estimates of cost to be made for such construction or improvement and after examination thereof by the district or county superintendent has transmitted the same to this Board, showing the total estimated cost of the work to be $4,100.00, of which the State, county and village pay the following proportions:

The State pays.....	.....65 per cent	$1,137.50
The County of Seneca pays	.....35 per cent	612.50
The Village of Waterloo pays as extra work	.....	2,350.00

4. Resolved, That this Board request that the highway above described in paragraph one be constructed or improved as a County Highway in that portion thereof above described in paragraph three in accordance with the maps, plans, specifications and estimates of cost prepared therefor by the State Commission of Highways under the provisions of article six of the Highway Law; that said work be performed under the charge, care and superintendence of the State Commission of Highways, and that said maps, plans, specifications and estimates of cost prepared for said work, under the direction of said Commission as provided in section 125 of the Highway Law, are hereby duly approved and adopted by this Board.

5. In case the governing body of said Village fails to approve said plans, specifications and estimate of cost, or fails to provide its share of the estimated cost, then and in that case the State Commission of Highways is hereby authorized to so modify said plan, specifications and estimate of cost, so as to eliminate said village work, and that portion of this resolution pertaining thereto shall be null and void.

6. Resolved, That there is hereby appropriated and made immediately

available the sum of six hundred twelve and 50-100 dollars, being an amount sufficient to pay the share of the cost of the construction or improvement of such County Highway which is to be borne by the said County, as determined in accordance with the provisions of section 141 of the Highway Law. And the County Treasurer of said county is hereby authorized and directed to pay such proportion of the amount so appropriated as may be required to pay said share upon the requisition or draft of the State Commission of Highways; and if there are not sufficient funds in the county treasury with which to pay such requisition or draft, the County Treasurer of said county is hereby authorized and empowered as provided by section 142 of the Highway Law to borrow all or part of said sum on the obligation of the said county issued by him for, on behalf of and in the name of the said county and acting for and on behalf of said county

Supported by Mr. Ritter.

The Chair directed the Aye and Nay vote and upon the call of the roll the result was as follows: Ayes, Messrs. Cone, Ritter, Kellogg, Traphagen, Finton, Jones, Slaughter, Savage, Carver and Cross. Total—Ayes, 10; Nays, 0.

The Chair declared the resolution adopted.

The Chair declared a recess until 1:30 P. M.

Afternoon Session.

The Board reconvened with all members present and Chairman Traphagen presiding.

Committee work occupied the afternoon.

The Chair declared a recess until Tuesday at ten A. M.

Tuesday, November 28th, 1916.

The Board convened at ten A. M. with all members present and Chairman Traphagen presiding.

The minutes of yesterday were omitted.

Mr. William B. Reed, District Supervisor of Highways, was present and explained the workings of the system of County aid to Towns in the construction of Highways, and other phases of the Highway Law.

Mr. Savage presented the following resolution and moved its adoption:

Resolved, That Dr. Paul S. Crosby be and hereby is appointed Physician to the County Poor in and for the Town and Village of Seneca Falls at a salary of $50 per year, medicine and minor surgical operations included. Appointment to take effect January 1st, 1917.

Supported by Mr. Cone and adopted.

Mr. Carver presented the Town Superintendent's Estimate for the Town of Tyre. Referred to Committee No. 8.

Mr. Finton and Mr. Ritter both presented the statement of Certificates of Indebtedness for their respective towns. Referred to Committee No. 8.

The Chair declared a recess until 1:30 P. M.

Afternoon Session.

The Board reconvened at 1:30 with all members present and Chairman Traphagen presiding.

Committee work occupied the afternoon.

The Chair declared a recess until Wednesday, November 29th, at ten A. M.

Wednesday, November 26th, 1916.

The Board convened at ten A. M., pursuant to a recess, with all members present and Chairman Traphagen presiding.

The minutes of yesterday's session were read and approved.

The Clerk read a communication from the Highway Department relative

to certain land takings for the Willard-Ovid Road. Referred to Committee No. 8.

The Clerk read the reports of Coroners Knight, Bacon and Gordon, all of which were ordered printed and referred to Committee No. 5.

Mr. Finton presented the report of Bonded Indebtedness for the town of Ovid. Referred to Committee No. 3.

Mr. Ritter presented the Poor report for the Town of Fayette.

Mr. Cone presented the following resolution and moved its adoption:

Whereas, The town superintendents of the several towns of Seneca county have made an estimate of the amount of money necessary to be raised by tax for the improvement of the highways and bridges and other miscellaneous highway purposes of their respective towns, as provided by section 90 of the Highway Law; and

Whereas, The respective town boards have approved or changed said estimates, as provided by section 91 of the Highway Law,

Therefore, Be It Resolved, That the said estimates as approved by the town boards be received and the sum set opposite the name of the respective towns in the column which bears the heading, "Amount of 1st Item" (which is the amount of the First Item in said estimates), be assessed, levied and collected upon the taxable property of the respective towns, exclusive of the property within the limits of the incorporated village or villages of their respective towns which maintain their streets and highways as a separate road district, and be it further

Resolved, That the sum set opposite the names of the respective towns, in the columns which bear the heading, "Amount of 2nd Item," "Amount of 3rd Item" and "Amount of 4th Item" (which is the amount of the Second, Third and Fourth Items of said estimates as approved by the various town boards) be assessed, levied and collected upon the entire taxable property of the various towns of Seneca county, as follows, that is to say:

Name of Town	First Item Amount of	Second Item Amount of	Third Item Amount of	Amount of Fourth Item
Covert	$3,500	$800	$300	$350
Lodi	3,500	700	500	500
Ovid	3,550	500	500	600
Romulus	3,500	...	500	250
Varick	2,000	500	200	600
Fayette	4,000	500	500	500
Waterloo	3,100	300	300	150
Seneca Falls	3,500	700	200	700
Tyre	2,167	300	50	350
Junius	1,500	125	150	300

And that the several amounts when collected shall be paid to the Supervisors of the respective towns, to be paid out by them as provided by law.

Supported by Mr. Slaughter and adopted.

Mr. Cone presented the following resolution and moved its adoption:

Resolved, That there be levied and assessed against the taxable property in the Town of Waterloo the sum of $300.00 for the maintenance of bridges between the towns of Waterloo and Fayette. Said sum to be paid to th Supervisors.

Supported by Mr. Slaughter and adopted.

On motion of Mr. Jones the Chair declared a recess until Monday, December 4th, at ten A. M.

Monday, December 4th, 1916.

The Board of Supervisors convened at ten A. M. pursuant to a recess with all members present and Chairman Traphagen presiding.

The minutes of the last session were read and approved.

Mr. Finton presented the reports of the four Justices of the Peace of the town of Ovid. Referred to Committee No. 5.

Also the H. B. & M. report for that town. Referred to Committee No. 8.

Mr. Jones presented the Poor report for the town of Romulus.

Mr. Slaughter and Mr. Cross both presented the Poor report of their respective towns.

Mr. Savage presented the reports of the four Justices of the Peace of the town of Seneca Falls. Referred to Committee No. 5.

Mr. Cone presented the Poor report for the town of Waterloo.

The several Supervisors presented the Lists of Grand Jurors, the Special Franchises and Incorporated Companies.

On motion of Mr. Finton the Clerk was directed to notify the County Treasurer that this Board desired his annual report for the year 1916 at once.

The Chair declared a recess until 1:30 P. M.

Afternoon Session.

The Board reconvened with all members present and Chairman Traphagen presiding.

Committee work occupied the afternoon.

The Chair declared a recess until Tuesday at ten A. M.

Tuesday, December 5th, 1916.

The Board convened at ten A. M. with all members present and Chairman Traphagen presiding.

The minutes of yesterday's session were read and approved.

The Clerk read bills from number 204 to 348 both inclusive and referred them to the proper committees.

Mr. Savage presented the report of Bonded Indebtedness of the town of Seneca Falls.

Also a petition from the town board of that town asking that $14,275 be raised to pay interest and principal of such bonds coming due in 1917.

Referred to Committee No. 3.

Mr. Carver presented the Poor report for the town of Tyre.

The Clerk announced that due to unforeseen circumstances the State Charities Aid department was unable to make its report on this date but would do so on Wednesday of this week.

The Chair declared a recess until 1:30 P. M.

Afternoon Session.

The Board reconvened with all members present and Chairman Traphagen presiding.

Committee work occupied the afternoon.

The Chair declared a recess until Wednesday at ten A. M.

Wednesday, December 6th, 1916.

The Board reconvened pursuant to a recess with all members present and Chairman Traphagen presiding.

The minutes of yesterday's session were read and approved.

The Clerk read bills from number 349 to 452 inclusive and referred them to the proper committees.

Mr. Cross presented the report of Justice of the Peace John W. Youry of the town of Junius. Referred to Committee No. 5.

Mr. Cross reported on bills, Constables accounts from 24 to 345. Tabled under the rules.

Also on the accounts of Jail Inmates, Jail, and Justices fees, all of which were tabled under the rules.

Mr. Cone reported in bills for Highway accounts from 25 to 447. Tabled under the rules.

This being the day for listening to the report of the Agency for Dependent Children, Mr. Jones was appointed a committee of one to escort the agent to our chambers.

The Rev. Mr. Hubbard read the report of the agency, which on motion of Mr. Cone was accepted and ordered printed in the proceedings.

Mr. Slaughter presented the following resolution and moved its adoption:

Resolved, That the State Charities Aid Department be retained in Seneca County for the year 1917, and the sum of $840.00 be and hereby is appropriated to such department. Said money to be paid to the County Treasurer and by him paid out in the manner prescribed by law, and further

Resolved, That Seneca County enter into an agreement with the said Agency for Dependent Children.

Supported by Mr. Finton. The Chair directed the Aye and Nay vote be taken upon the call of the roll the result was as follows: Ayes, Messrs. Slaughter, Finton, Kellogg, Traphagen, Jones, Ritter, Cone, Savage, Carver and Cross. Total—Ayes, 10; Nays, 0.

The Chair declared the resolution adopted.

The Chair declared a recess until 1:30 P. M.

Afternoon Session.

The Board reconvened with all members present and Chairman Traphagen presiding.

Committee work occupied the afternoon.

The Chair declared a recess until Thursday at ten A. M.

Thursday, December 7th, 1916.

The Board convened, pursuant to a recess at ten A. M., with all members present and Chairman Traphagen presiding.

The minutes of yesterday's session were read and approved.

The Clerk read the report of James O'Connors, Sheriff of Seneca County, which was, on motion of Mr. Finton, filed and ordered printed.

The Clerk read the following Lunacy report:

Covert	Helen Farrell	$20.00
Lodi	Leroy Lloyd	20.50
($40.50)	Amos P. Miller	20.00
Seneca Falls	John Dalton	23.00
	Rosanna Somer	10.00

	Floyd Bixby	46.56
($168.71)	Rosanna Somer	10.00
	M. Lefleur	20.00
	Simone Simione	20.00
	Simone Simione	39.15
Waterloo	E. R. Finch	45.00
	Frederick Kohman	20.00
($185.60)	George Crobaugh	41.60
	Fred VanKirk	24.00
	C. J. Steinbacher	55.00
Fayette	Poorman	46.50
Ovid	Seneca Darling	10.00
($30.00)	Charles Cooper	20.00
Romulus	George Delmarter	30.25
Varick	Mary A. Yoder	20.90

Seneca County

John Peterson	$53.95	
Matilda Bayles	20.00	
		$73.95

The above accounts were audited by the County Judge and chargeable to the towns listed and Seneca County and paid by the County Treasurer from October 1st, 1915, to October 1st, 1916.

(sgd) WILLIAM K. DENNISTON,
County Treasurer.

Received, filed and referred to Committee No. 3.

The Clerk read the designation by the Chairman of the Democratic County Commmittee recommending Harl M. Haskins for the appointment as Election Commissioner.

Mr. Ritter read the report of Committee No. 2 on the forms and footing of Assessment rolls for comparison.

Mr. Savage presented the following report:

Report of Committee on Town Taxation—Town Abstracts:

Your Committee to which were referred the town abstracts and certificates of audit for the various towns would respectfully report: We have examined and compared the said certificates of audit with the respective abstracts and do find them correct, and would recommend that the amounts set forth in the said abstracts be accepted as the amounts for which to raise taxes for the payment of town audits.

William H. Savage, Daniel M. Kellogg, Arthur E. Cross, Committee.

On motion of Mr. Slaughter the report was accepted and adopted.

Mr. Savage presented the following report and moved its adoption:

Report of Committee on Town Taxation—To the Finance Committee. Certificates of Indebtedness.

Whereas, The Supervisors and Town Clerks of the several towns listed below have certified to this Board statements of the expense incurred by the Town Superintendents of the said towns with the consent of the Town Board or Town Boards, pursuant to Section 93 of the Highway Law and Section 138A of the Town Law, and audited and allowed by said Town Board or Town Boards together with the interest and principal, therefore be it

Resolved, That the amounts set opposite the names of each town be assessed, levied and collected upon the taxable property of that town and that

the said amount when collected be paid to the Supervisor of that town to be applied by him to the cancelling of the certificates of indebtedness and the interest on the same which were issued in payment of the above mentioned accounts.

Towns	Principal	Interest	Totals
Covert	$1,500	$67.50	$1,567.50
Lodi	1,189.88	36.31	1,226.19
Ovid	900.00	14.40	914.40
Romulus	600.00	30.30	630.30
Varick	285.00	4.28	289.28
Fayette	1,000.00	50.00	1,050.00
Waterloo	1,279.68	19.10	1,298.78
Junius	986.00	45.75	1,031.75
Tyre	403.25	.76	404.01

Supported by Mr. Kellogg and adopted.

Mr Kellogg presented the report of Bonded Indebtedness for the town of Covert.

Referred to Committee No. 3.

Mr. Slaughter reported in bills 60-90; 9-449; 85-422; all of which were tabled under the rules.

Mr. Kellogg reported in bills 27 to 343; 65 to 452; 20 to 382; all of which were tabled under the rules.

Mr. Cross reported in bills from 50 to 397. Tabled under the rules.

Mr. Cone moved that the report of the Highway Committee tabled at yesterday's session be taken from the table. Supported by Mr. Slaughter and carried.

Mr. Cone moved that the report of the committee on Highway accounts be accepted and the several bills or accounts therein listed be audited and allowed at the amounts and for the several sums indicated in the column headed "allowed."

Supported by Mr. Ritter and adopted.

Mr. Cross moved that the reports of the Committee on Correction and Reformation tabled at yesterday's session be taken from the table.

Supported by Mr. Ritter and carried.

Mr. Cross moved that the reports of the Committee on Correction and Reformation be accepted and the several bills or accounts therein listed be audited by this Board at the amounts and for the several sums indicated in the column headed "allowed."

Supported by Mr. Kellogg and adopted.

Under special orders the Clerk opened three bids for the printing of the Journal of Proceedings of this Board for 1916 as follows:

Interlaken Review—$985.00.

The Journal Publishing Co.—$880.00.

The Seneca County Standard—$770.00.

The Chair referred the bids to Committee No. 4.

The Chair declared a recess until 1:30 P. M.

Afternoon Session.

The Board reconvened with all members present and Chairman Traphagen presiding.

Committee work occupied the afternoon.

The Chair declared a recess until Friday at ten A. M.

Friday, December 8th, 1916.

The Board convened at ten A. M., pursuant to a recess, with all members present and Chairman Traphagen presiding.

The reading of the minutes of yesterday's session was omitted.

The Clerk announced that he had received the report of the County Sealer of Weights and Measures. Received, filed and printed.

Mr. Cross reported in bills for jail 285 to 427; for Supreme Court Criminal 260 to 380; for Penal Institutions 69; for Constables 209 to 426; all of which were tabled under the rules.

Mr. Slaughter reported in bills for Education and Charities 21 to 434. Tabled under the rules.

Mr. Kellogg reported in bills for Court Library 291; County Court 130 to 217; and Elections 7 to 432; all of which were tabled under the rules.

Mr. Finton presented the following report and moved its adoption:

Nature of Bonds	Due	Principal	Rate	Interest	Total
Co. Bldg. No. 7 to 12	June 1, 1917	$ 6,000.00	4½	$4,320.00	$10,320.00
Co. Bldg. No. 1 to 2	July 1, 1917	2,000.00	4.20	1,764.00	3,764.00
Road No. 323 No. 7	Dec. 15, 1917	2,222.50	4¾	225.25	2,447.75
Road No. 324 No. 4	June 1, 1917	2,085.00	4.40	183.48	2,268.48
Road No. 326 No. 4	June 1, 1917	2,033.50	4.70	669.09	2,702.59
Highway No. 1	Oct. 1, 1917	1,005.00	4.40	619.08	1,624.08
		$15,346.00	...	$7,780.90	$23,126.90
Total to be raised for Highway Bonds and Interest					9,042.90
Total to be raised for Building Bonds and Interest					14,084.00
					$23,126.90

Respectfully submitted this 8th day of December, 1916.

M. J. FINTON, O. C. CONE, L. B. JONES, Committee.

Supported by Mr. Cone and adopted.

Mr. Carver presented the following report:

Report of Committee on County Officers and Compensation on Contracts of the Board of Supervisors.

Your Committee to whom were referred the proposals for printing the Journal of Proceedings of this Board of Supervisors for the year 1916, beg to report after advertising for bids for 2,600 copies to be made in accordance with the specifications, the following bids were received:

The Interlaken Review	$985.00
The Journal Publishing Co	880.00
Seneca County Standard	770.00

After careful consideration, we would advise that the contract be awarded to the Seneca County Standard at the above agreed price of $770.00, it being understood that the paper will be the same as the sample submitted and cover, binding and printing to be equally as good as used in the Proceedings of 1911. We would further recommend that a bond equal to the amount of the contract be required for the fulfillment of the contract in accordance with the terms and specifications.

We submit herewith the proposed contract for said printing for the consideration of the Board, together with the bond or undertaking covering the same.

Respectfully submitted this 8th day of December, 1916.
ELMER R. CARVER, WILLIAM H. SAVAGE, MAYNARD J. FINTON, Com.

Ordered received, filed and printed in the proceedings.

Mr. Carver presented the following Resolution and moved its adoption:

Resolved, That the contract for printing the Proceedings of this Board for year 1916 be and hereby is awarded to Oscar J. Connell of the Seneca County Standard at the agreed price of $770.00, and further

Resolved, That the Chairman and the Clerk of this Board be and hereby are authorized to execute the proposed contract submitted by the Committee on County Officers and Compensation for and in behalf of this County of Seneca upon the filing with the Clerk of this Board, a Bond approved by said Chairman, in the penal sum of seven hundred and seventy dollars, conditioned upon the performance of the said Oscar J. Connell of the Seneca County Standard of the terms of the said contract and be it further

Resolved, That the Clerk of this Board deliver duly certified to said Oscar J. Connell a copy of this Resolution.

Supported by Mr. Cone.

The Chair directed the Aye and Nay vote and upon the call of the roll the result was as follows: Ayes, Messrs. Carver, Cone, Kellogg, Traphagen, Finton, Jones, Slaughter, Ritter, Savage and Cross. Total—Ayes, 10; Nays, 0.

The Chair declared the resolution adopted.

Mr. Kellogg presented the following resolution and moved its adoption:

Resolved, That the amounts set forth in the various Town Abstracts of the towns of Seneca County are hereby accepted as the amounts of taxes to be raised in the respective towns for the payment of Town Audits, unless such amounts should be reduced by resolution of this Board because of money on hand in any town and not required for any other purpose.

Supported by Mr. Ritter and adopted.

Mr. Finton moved that the reports of Committee No. 6 be taken from the table.

Supported by Mr. Slaughter and adopted.

Mr. Kellogg moved that the report of the Committee on County Clerk, Civil Courts and Elections be accepted and the several bills or accounts therein listed be audited and allowed by this Board at and for the several sums listed in the column headed "allowed." Supported by Mr. Finton and adopted.

Mr. Cross moved that the reports of Committee No. 5 be taken from the table.

Supported by Mr. Cone and carried.

Mr. Cross moved that the reports of the Committee on Correction and Reformation be accepted and adopted by this Board and the several bills or accounts therein listed be audited and allowed at and for the several sums listed in the column headed "allowed."

Mr. Slaughter move that the reports of Committee No. 7 be taken from the table.

Supported by Mr. Savage and carried.

Mr. Slaughter moved that the reports of the Committee on Education and Charities be accepted and adopted by this Board and the several bills or accounts therein listed be audited and allowed at and for the several sums indicated in the column headed "allowed."

The Chair declared a recess until 1:30 P. M.

Afternoon Session.

The Board reconvened with all members present and Chairman Traphagen presiding.

Committee work occupied the afternoon.

The Chair declared a recess until Monday, December 11th, at ten A. M.

Monday, December 11th, 1916.

The Board convened pursuant to a recess with all members present and Chairman Traphagen presiding.

The minutes of Friday were read and approved.

Mr. Savage presented the following:

We, the undersigned, being a majority of the Republican members of the Board of Supervisors of the County of Seneca, State of New York, do hereby designate the Seneca County Press published in the Village of Seneca Falls in said County, a newspaper representing the political party to which we belong, as the official Republican paper to publish the Session Laws and Concurrent Resolutions issued by the Secretary of State for the year 1917.

(signed) Lewis B. Jones, William H. Savage, Arthur E. Cross, Elmer R. Carver.

Received, filed and printed.

Mr. Jones presented the following:

We, the undersigned, being a majority of the Republican members of the Board of Supervisors of the County of Seneca do hereby designate the Interlaken Review, a public newspaper published in the Village of Interlaken and fairly representing the principles of the Republcan Party as the Republican organ to publish the Election Notices for the year 1917.

(sgd) Lewis B. Jones, William H. Savage, Arthur E. Cross, Elmer R. Carver.

Dated at Waterloo, December 11th, 1916.

Received, filed and printed.

Mr. Cross presented the report of the Committee on Correction and Reformation on Coroners Accounts from number 84 to 444 and on District Attorney Charges from 17 to 445, both of which were tabled under the rules.

Mr. Cross moved that the report of the Committee on Correction be taken from the table. Supported by Mr. Finton and adopted.

Mr. Cross moved that the report of the Committee on Correction and Reformation be accepted and adopted by this Board and that the several bills or accounts therein listed be audited and allowed at the amounts and for the several sums indicated in the column headed "allowed." Supported by Mr. Cone and carried.

Mr. Kellogg moved that the report of Committee No. 6 be taken from the table. Supported by Mr. Savage and carried.

Mr. Kellogg moved that the report of the Committee on County Clerk, Civil Courts and Eections be accepted and adopted by this Board and the several bills or accounts therein listed be audited and allowed at the several amounts indicated in the column headed "allowed." Supported by Mr. Ritter and carried.

Mr. Slaughter moved that the report of Committee No. 7 be taken from the table. Supported by Mr. Ritter and allowed.

Mr. Slaughter moved that the report of the Commitee on Education and Charities be accepted and adopted by this Board and the several bills or accounts therein listed be audited and allowed at the amounts and for the sev-

eral sums indicated in the column headed "allowed." Supported by Mr. Cone and carried.

Mr. John M. Payne, County Superintendent of the Poor was present and read his annual report to the Board, which was on motion of Mr. Slaughter filed, ordered printed and referred to Committee No. 1.

M. Payne extended a cordial invitation from Mrs. Payne and himself to the members of the Board and the Clerk with their ladies to attend a luncheon at the County Home on Wednesday, December 27th, 1916.

The Chair declared a recess until 1:30 P. M.

Afternoon Session.

The Board reconvened pursuant to a recess with Chairman Traphagen presiding and all members present.

Committee work occupied the afternoon.

The Chair declared a recess until Tuesday at ten A. M.

Tuesday, December 12th, 1916.

The Board convened pursuant to a recess with all members present and Chairman Traphagen presiding.

The minutes of yesterday's session were read and approved.

The Clerk read the report of William K. Denniston, Treasurer of Seneca County, and referred it to the Finance Committee.

Mr. Cone presented the statement of highway expenses for the various towns in the county during the year 1916.

The Chair declared a recess until 1:30 P. M.

Afternoon Session.

The Board reconvened pursuant to a recess with all members present and Chairman Traphagen presiding.

Committee work occupied the afternoon.

The Chair declared a recess until Wednesday at ten A. M.

Wednesday, December 13th, 1916.

The Board convened at ten A. M. with all members present and Chairman Traphagen presiding.

The reading of the minutes of yesterday's session was omitted.

The Clerk read the report of the District Attorney, which was filed and printed. Also the report of the Society for the Prevention of Cruelty to Children and Animals. Filed and ordered printed.

Mr. Savage presented a designation from the Chairman of the Republican County Committee naming Arthur D. Sweet as a fit person to be appointed an Election Commissioner.

Filed and printed.

Mr. Cross presented the report of the Committee on Correction and Reformation on the Reports of the Justices of the Peace. Ordered printed.

Mr. Ritter presented the following report:

REPORT OF COMMITTEE ON FOOTING ASSESSMENT ROLLS, 1916.

Your Committee on footing of assessment rolls submits the following table of figures compiled from the rolls of the several towns as the assessed valuation of the county for the current year:

For General Levies and Equalization.

TOWNS	ACRES	Real, Including Pension Property	Personal, Exclusive of Bank Stock	Special Franchises	Total Taxable for General Levy for Highways	Pension Property Marked Exempt	Taxable for General Levy Except for Highways	Bank Stock
Covert	19,200	1,395,320	37,850	18,264	1,451,434	7,800	1,443,634	.....
Lodi	21,600	1,218,050	23,215	6,823	1,248,088	7,450	1,240,638	.....
Ovid	18,700	1,368,500	61,750	11,355	1,441,605	3,200	1,438,405	46,000.00
Romulus	23,500	1,372,970	11,600	7,105	1,391,675	1,700	1,389,975	.....
Varick	19,992	1,035,110	1,775	5,525	1,042,410	3,525	1,038,885	.....
Fayette	34,010	2,474,830	9,775	32,099	2,516,704	8,000	2,508,704	.....
Waterloo	13,000	2,721,695	145,900	174,579	3,042,174	17,915	3,024,259	71,888.38
Seneca Falls	14,500	4,350,332	94,100	315,647	4,760,079	29,785	4,730,294	317,157.44
Tyre	18,600	635,740	11,500	20,865	668,105	1,720	666,385	.....
Junius	16,500	711,305	4,500	24,150	739,955	450	739,505	.....
TOTALS	199,602	17,283,852	401,965	616,412	18,302,229	81,545	18,220,684	$435,045.82

M. S. RITTER,
LEWIS B. JONES,
C. W. SLAUGHTER,
O. C. CONE,
M. J. FINTON,
R. C. TRAPHAGEN,
Committee.

Also the supplemental report of the Adding Committee.

SUPPLEMENTAL REPORT OF THE ADDING COMMITTEE.

Your Committee on adding assessment rolls report the following taxable property on the rolls of Seneca County within the towns containing incorporated villages.

Property Within and Without Incorporated Villages.

TOWNS	Real, Including Exempt Property	Personal, Exclusive of Bank Stock	Special Franchises	Totals	Pension Property Marked Exempt
Covert (Interlaken)					
Outside Village	1,045,570	19,850	11,407	1,076,827	1,100
Within Village	349,750	18,000	6,857	374,607	6,700
Total	1,395,320	37,850	18,264	1,451,434	7,800
Ovid (Ovid)					
Outside Village	1,147,350	53,400	8,384	1,209,134	1,600
Within Village	221,150	8,350	2,971	232,471	1,600
Total	1,368,500	61,750	11,355	1,441,605	3,200
Fayette (Waterloo)					
Outside Village	1,948,230	7,975	14,550	1,970,755	3,300
Within Village	526,600	1,800	17,549	545,949	4,700
Total	2,474,830	9,775	32,099	2,516,704	8,000
Waterloo (Waterloo)					
Outside Village	1,178,415	250	79,117	1,257,782	3,565
Within Village	1,543,280	145,650	95,462	1,784,392	14,350
Total	2,721,695	145,900	174,579	3,042,174	17,915
Seneca Falls (Seneca Falls)					
Outside Village	956,168	.....	101,990	1,058,158	450
Within Village	3,394,164	94,100	213,657	3,701,921	29,335
Total	4,350,332	94,100	315,647	4,760,079	29,785

M. S. RITTER,
LEWIS B. JONES,
C. W. SLAUGHTER,
O. C. CONE,
M. J. FINTON,
R. C. TRAPHAGEN,
Committee.

Both of which were ordered tabled under the rules.

Mr. Finton moved that the rules be suspended and the above reports be taken from the table and adopted.

Supported by Mr. Cone.

The Chair directed the Aye and Nay vote and upon the call of the roll the result was as follows: Ayes, Messrs. Finton, Cone, Kellogg, Traphagen, Jones, Slaughter, Ritter, Savage, Carver and Cross. Total—Ayes, 10; Nays 0. The Chair declared the reports adopted.

By Mr. Cone, supported by Mr. Ritter, and adopted:

Whereas, The Supervisors and Town Clerks of the towns mentioned below have certified to this Board statements of the expenses incurred by the Town Superintendents of said towns with the consent of the Town Boards, pursuant to Section 138 A of the Town Law, and audited and allowed by said Town Board or Town Boards, together with the principal and interest.

Therefore, Be it resolved, that the amounts set opposite the name of each town be assessed, levied and collected upon the taxable property of that town, and that the same when collected be paid to the Supervisor of the town to be applied to the cancelling of the certificates of indebtedness and the interest

accruing on the same which were issued in payment of the above mentioned accounts.

Name of Town Town	Amount of Principal to Be Levied	Amount of Interest to Be Levied
Covert	$1,500.00	$67.50
Lodi	1,189.88	36.31
Ovid	900.00	14.40
Romulus	600.00	30.30
Varick	285.00	4.28
Fayette	1,000.00	50.00
Waterloo	1,279.68	19.10
Tyre	403.25	.76
Junius	36.00	.62
Junius	950.00	45.13

The Chair declared a recess until 1:30 P. M.

Afternoon Session.

The Board reconvened with all members present and Chairman Traphagen presiding.

Committee work occupied the afternoon.

The Chair declared a recess until Thursday at 10 A. M.

Thursday, December 14th, 1916.

The Board convened pursuant to a recess with all members present and Chairman Traphagen presiding

The minutes of yesterday's session were read and approved.

Mr. Ritter presented the report of the Committee on Bank Tax. Tabled under the rules.

Mr. Cross reported on bills from 19 to 457 on Sheriff's expenses. Tabled under the rules.

Mr. Finton presented the following report:

Report of Committee on Finance on Claims for Refund of Erroneous Taxes.

To the Honorable, the Board of Supervisors of the County of Seneca:

Your Committee to whom was referred the claims for a refund of erroneous taxes would respectfully report that it has thoroughly investigated each and every claim and finds that in its judgment

A. Wesly Armitage of the Town of Tyre is entitled to a refund of the amount $18.87, his claim being for the amount of $19.87 but an error was made in footing the same.

That Charles S. Close is entitled to a refund in the amount of $34.66.

That Henry W. Leisenring is entitled to a refund in the amount of $9.68, his claim being for the amount of $10.28 but an error in computing collectors fees was made.

That the New York Central R. R. Co. is entitled to a refund in the amount of $9.55.

That the Cast Thread Fitting and Foundry Co. is entitled to a refund in the amount of $40.78.

And further, that Your Committee, in accordance with Section 16 of the County Law, has adjusted and determined the portion of each of said refunded taxes to be levied against the towns and County as follows:

A. Wesley Armitage	Tyre	$ 9.39	County	$ 9.48	Total	$18.87
Charles S. Close	Ovid	13.86	County	20.80	Total	34.66
N. W. Leisenring	Seneca Falls	2.90	County	6.78	Total	9.68
N. Y. C. & H. R. R.	Seneca Falls	2.52	County	3.78	Total	6.30
N. Y. C. & H. R. R.	Waterloo	.98	County	2.27	Total	3.25
Cast Thread Fittting & Foundry Co.	Seneca Falls	16.31	County	24.47	Total	40.78

Your Committee therefore recommends that there be levied and assessed against the several towns above mentioned the amounts indicated for the pur-

pose of paying the moneys to be so refunded, and that the said claims be audited by this Board at the amounts indicated as "allowed."

Respectfully submitted this 14th day of December, 1916.

M. J. FINTON, LEWIS B. JONES, O. C. CONE, Committee.

On motion of Mr. Finton, supported by Mr. Cone, the report was adopted.

Mr. Savage presented the following report, which was on his motion adopted:

Report of Committee on Lunacy Bills.

Your Committee on Town Taxation respectfully reports that the Lunacy Bills to the several towns of the County are as follows: Lunacy bills chargeable to the several towns, as audited by the County Judge and paid by the County Treasurer:

Covert	Helen Farrell	$20.00	$ 20.00
	Leroy Lloyd	20.50	.....
Lodi	Amos P. Miller	20.00	40.50
	Seneca Darling	10.00	.....
Ovid	Charles Copper	20.00	30.00
Romulus	George Delmarter	30.25	30.25
Varick	Mary A. Yoder	20.00	20.00
Fayette	Poorman	46.50	46.50
Waterloo	E. R. Finch	45.00	.....
	Frederick Kohman	20.00	.....
	George Crobaugh	41.60	.....
	Fred Van Kirk	24.00	.....
	C. J. Steinbacker	55.00	185.60
Seneca Falls	John Dalton	23.00	.....
	Rosanna Somer	10.00	.....
	Floy Bixey	46.56	.....
	Rosanna Somer	10.00	.....
	M. LeFleur	20.00	.....
	Simon Simione	20.00	.....
	Simon Simione	39.15	168.71

WILLIAM H. SAVAGE,
ARTHUR E. CROSS,
D. M. KELLOGG,
Committee No. 3.

Mr. Savage presented the following report on Town Taxation:

Report of Committee on Town Taxation—State Charge for Sinking Fund and Maintenance of State and County Highways—Town's Share.

Your Committee on Town Taxation would respectfully report:

That the communications from the State Comptroller's Office referred to it show that the taxable amounts indicated below are required to be levied and assessed upon he taxable property of the several towns for the maintenance of State and County highways and for State highway sinking fund and interest on the State bonds for the shares of the towns shown for the construction of Couny highways.

Towns	Town Sinking Fund	Interest	Maintenance State and County Highways
Covert	.....	.....	$300.00
Lodi	.....	.....	50.00
Ovid	.....	.....	150.00
Romulus	.....	.....	300.00
Varick	.....	.....	450.00
Fayette	$122.03	$244.06	600.00
Waterloo	.....	.....	50.00
Seneca Falls	81.12	162.24	250.00
Tyre	.....	.....	100.00
Junius	.....	.....	.....

W. H. SAVAGE, D. M. KELLOGG, ARTHUR E. CROSS, Committee.

Mr. Savage moved that the report of the Committee on Town Taxation be accepted and the following resolution adopted:

Resolved, That there be levied and assessed upon the several tax districts the amounts shown in the report of the Committee on Town Taxation for the purposes indicated.

Supported by Mr. Slaughter and adopted.

Mr. Kellogg presented the following resolution and moved its adoption:

Resolved, That Arthur D. Sweet and Harl M. Haskins be and hereby are appointed Commissioners of Elections for Seneca County.

Supported by Mr. Jones and adopted.

Mr. Jones moved that this Board of Supervisors authorize and direct the Chairman and the Clerk to enter into an agreement with William K. Denniston as County Treasurer as to a Depository for the funds raised by the bond issues to cover the cost of the Black Brook Road and Road No. 325.

Supported by Mr. Cone.

The Chair directed the Aye and Nay vote and upon the call of the roll the result was as follows: Ayes, Messrs. Jones, Cone, Kellogg, Traphagen, Finton, Slaughter, Ritter, Savage, Carver and Cross. Total—Ayes, 10; Nays, 0.

The Chair declared the motion carried.

The Chair declared a recess until 1:30 P. M.

Afternoon Session.

The Board reconvened with all members present and Chairman Traphagen presiding.

Committee work occupied the afternoon.

The Chair declared a recess until Friday at ten A. M.

Friday, December 15th, 1916.

The Board convened, pursuant to a recess, with all members present and Chairman Traphagen presiding.

Mr. Ritter reported in bills on Assessment and Taxation from 8 to 440.

Tabled under the rules.

Mr. Finton reported in bills on Erroneous Tax from 175 to 558. Tabled under rules.

Mr. Ritter moved that the report of the Committee on Bank Tax be taken from the table and adopted. Supported by Mr. Finton and carried.

Mr. Ritter presented the following resolution and moved its adoption:

Resolved, That this Board of Supervisors, pursuant to Section 24 of the Tax Law, hereby authorizes and directs its Chairman and its Clerk to make and execute a Warrant to the Treasurer of Seneca County in pusuance of such section on this date, for the collection of Bank Taxes in the several Tax Districts in this County and disburse the same according to law. Said taxes and disbursements to be made in accordance with the report of the Committee on Bank Taxes, duly adopted by this Board.

Supported by Mr. Finton.

The Chair directed the Aye and Nay vote and upon the call of the roll the result was as follows: Ayes, Messrs. Ritter, Finton, Kellogg, Traphagen, Jones, Slaughter, Cone, Savage, Carver and Cross. Total—Ayes, 10; Nays, 0.

The Chair declared the resolution adopted.

Mr. Finton moved that the reports tabled at yesterday's session be taken from the table. Supported by Mr. Slaughter and adopted.

Mr. Cross moved that the report of the Committee on Correction and Refomation be accepted and adopted by this Board and the several claims or acccunts therein listed be audited and allowed at the amounts and for the several sums indicated in the column headed "allowed."

Supported by Mr. Slaughter and carried.

Mr. Cross presented the contract with the Monroe County Penitentiary for approval and moved that the County of Seneca enter into the same. Supported by Mr. Slaughter and carried.

Mr. Savage invited the Board to attend a luncheon at Seneca Falls as his guests some time during next week.

On motion of Mr. Finton, supported by Mr. Kellogg, the invitation was accepted.

The Chair declared a recess until 1:30 P. M.

Afternoon Session.

The Board reconvened with all members present and Chairman Traphagen presiding.

Committee work occupied the afternoon.

The Chair declared a recess until Monday, the 18th, at ten A. M.

Monday, December 18th, 1916.

The Board convened at ten A. M., pursuant to a recess with Chairman Traphagen presiding and all members present.

The minutes of Friday's session were read and approved.

The Clerk read a communication from the Civil Service Commission stating that an examination for the office of Game Protector would be held in Waterloo during January. Received and filed.

Mr. Slaughter presented a petition from the Town Board of Varick asking that $84.69 be raised for the purpose of refunding the Motor Vehicle tax to the County Treasurer; and moved that the petition be granted. Supported by Mr. Finton and referred to Committee No. 3.

Mr. Ritter presented the report of the Bonded Indebtedness of the town of Fayette containing a petition to raise the amount of $522.50 for payment of bond and interest coming due in 1917. The same was referred to Committee No. 3.

The regular order of business was suspended and Mr. Harl M. Haskins, one of the Election Commissioners of Seneca County, was given the privilege of the floor, and he addressed the Board asking for an increase in salary and $200.00 allowance for Clerk hire in his office.

Mr. Finton moved that the reports tabled at Friday's session be taken from the table. Supported by Mr. Cone and carried.

Mr. Finton moved that the report of the Committee on Erroneous Tax be accepted and adopted and that the several claims or accounts listed therein be audited and allowed by this Board at the amounts and for the several sums indicated in the column headed "allowed." Supported by Mr. Jones and adopted.

Mr. Ritter moved that the report of the Committee on Assessment and Taxation be accepted and adopted and the several claims or accounts therein listed be audited and allowed by this Board at the amounts and for the several sums indicated in the column headed "allowed." Supported by Mr. Cone and adopted.

The Chair declared a recess until 1:30 P. M.

Afternoon Session.

The Board reconvened with all members present and Chairman Traphagen presiding.

Committee work occupied the afternoon.

The Chair declared a recess until Tuesday at ten A. M.

Tuesday, December 19th, 1916.

The Board convened pursuant to a recess with all members present and Chairman Traphagen presiding.

The minutes of yesterday's session were read and approved.

Mr. Kellogg presented the following report which was on his motion adopted.

Report of the Committee on County Clerk, Civil Courts & Elections.

To the Honorable, the Board of Supervisors of the County of Seneca:

Your Committee on County Clerk's accounts would respectfully report that it has examined the Report of the County Clerk and checked the amounts recorded therein with the amounts posted in his Cash Book, and with the amounts received from the said County Clerk by the County Treasurer between the first day of October, 1915, and the 30th day of September, 1916, and do find them to agree in every instance, thereby finding the accounts of George T. Purcell, County Clerk, for the above mentioned period, correct.

Respectfully submitted this 19th day of December, 1916.

DANIEL M. KELLOGG, ARTHUR E. CROSS, LEWIS B. JONES, Committee.

Mr. Ritter presented the following and moved its adoption:

Resolved, That a warrant be issued to the County Treasurer for the payment of the Mortgage Taxes as apportioned in accordance with the report adopted by this Board.

Supported by Mr. Finton and upon the roll call unanimously adopted.

Mr. Ritter presented the following and moved its adoption:

Your Committee on Equalization after inquiry and investigation conducted by it would recommend that the following ratio or percentage be established as the rates which the assessed value of the real property of each tax district bears to the true value thereof:

Covert	83	Fayette	70
Lodi	84	Waterloo	68
Ovid	83	Seneca Falls	64
Romulus	79	Tyre	90
Varick	81	Junius	87

Respectfully submitted,

M. S. RITTER, M. J. FINTON, R. C. TRAPHAGEN, O. C. CONE, L. B. JONES, C. W. SLAUGHTER.

Supported by Mr. Slaughter.

The Chair directed the Aye and Nay vote and upon the call of the roll the result was as follows: Ayes, Messrs. Ritter, Cone, Slaughter, Finton, Traphagen, Jones, Kellogg, Savage, Carver and Cross. Total—Ayes, 10; Nays, 0.

The Chair declared the report adopted.

Mr. Ritter presented the following report and moved that the rules be suspended and the report adopted.

Report of Committee No.

To the Honorable the Board of Supervisors of the County of Seneca, N. Y.:

Gentlemen—Your committee on the footing of Assessment Rolls reports that it has verified and corrected the footings of the Assessment Rolls referred to it, as made by the Assessors and Supervisors of each tax district, and that the footing is a correct statement of such footings.

TOWNS	Assessed Valuation of Real Property Including Pension Property	Assessed Value of Special Franchises	Assessed Value of Real Property Including Pension Property and Including Special Franchises	Rate of Equalization	Full Value of Real Property at Rate of Equalization
Covert	$ 1,395,320	$ 18,262	$ 1,413,582	.83	$ 1,703,110
Lodi	1,218,050	6,823	1,224,873	.84	1,458,182
Ovid	1,368,500	11,355	1,379,855	.83	1,662,475
Romulus	1,372,970	7,105	1,380,075	.79	1,746,930
Varick	1,035,110	5,525	1,040,635	.81	1,284,734
Fayette	2,474,830	32,099	2,506,929	.70	3,581,327
Waterloo	2,721,695	174,579	2,896,274	.68	4,259,226
Seneca Falls	4,350,332	315,647	4,665,979	.64	7,290,592
Tyre	635,740	20,865	656,605	.90	729,561
Junius	711,305	24,150	735,455	.87	845,350
Totals	$17,283,852	$616,410	$17,900,262	...	$24,561,487

TOWNS	Amount Deducted from Assessed Value of Real Property	Amount Added to Assessed Value of Real Property	Equalized Value of Real Property	Assessed Value of Personal Property Other Than Bank Stock Subject to Taxation	Total Equalized Value of Real Property and Assessed Value of Personal Property, Excluding Bank Stock and Including Pension Property
Covert	$172,366	$	$ 1,241,216	$ 37,850	$ 1,279,066
Lodi	162,159	.....	1,062,714	23,215	1,085,929
Ovid	168,253	.....	1,211,602	61,750	1,273,352
Romulus	106,923	.....	1,273,152	11,600	1,284,752
Varick	104,329	.....	936,306	1,775	938,081
Fayette	.....	103,120	2,610,049	9,775	2,619,824
Waterloo	.....	207,824	3,104,098	145,900	3,249,998
Seneca Falls	.....	647,360	5,313,339	94,100	5,407,439
Tyre	124,905	.....	531,700	11,500	543,200
Junius	119,369	.....	616,086	4,500	620,586
Totals	$958,304	$958,304	$17,900,262	$401,965	$18,302,227

TOWNS	Grand Total of Roll, except Bank Stock	Pension Property Marked "Exempt" Inside of Incorporated Village	Pension Property marked "Exempt" Outside of Incorporated Village	Bank Stock
Covert	$ 1,451,434	$ 6,700	$ 1,100	$ .....
Lodi	1,248,088	.....	.....	.....
Ovid	1,441,605	1,600	1,600	46,000.00
Romulus	1,391,675	.....	.....	.....
Varick	1,042,410	.....	.....	.....
Fayette	2,516,704	4,700	3,300	.....
Waterloo	3,042,174	14,350	3,565	71,888.38
Seneca Falls	4,760,079	29,335	450	317,157.44
Tyre	668,105	.....	.....	.....
Junius	739,955	.....	.....	.....
Totals	$18,302,227	$56,685	$10,015	$435,045.82

M. S. RITTER,
LEWIS B. JONES,
C. W. SLAUGHTER,
O. C. CONE,
M. J. FINTON,
R. C. TRAPHAGEN,
Committee.

Supported by Mr. Finton and upon the roll call unanimously adopted.

By Mr. Jones, supported by Mr. Kellogg, and adopted.

Resolved, That the list of Grand Jurors presented at the session of December 4th by the several Supervisors of their respective towns be and are hereby confirmed by this Board as the Grand Jurors of Seneca County for the year 1917.

The Chair declared a recess until 1:30 P. M.

Afternoon Session

The Board reconvened pursuant to a recess with all members present and Chairman Traphagen presiding.

Committee work occupied the afternoon.

The Chair declared a recess until Wednesday at 10 A. M.

December 20th, 1916.

The Board reconvened pursuant to a recess with all members present and Chairman Traphagen presiding.

The minutes of yesterday's session were read and approved.

Mr. Finton reported on bills 22 to 499. Tabled under rules.

Mr. Kellogg reported on bills 461 to 493. Tabled under the rules.

Mr. Cross reported on Bills No. 1 to 518. Tabled under the rules.

On motion of Mr. Finton, supported by Mr. Cone, the Clerk was directed to return bills No. 54 and No. 448 to the claimant as they were not a proper county charge.

Mr. Jones presented the following and moved its adoption:

Resolved, That the Clerk of this Board be and hereby is authorized to pur-

chase from the Monroe Calculating Machine Company, a machine at the agreed price of $250.00.

Supported by Mr. Finton and upon the Aye and Nay vote unanimously adopted.

The Chair declared a recess until 1:30 P. M.

Afternoon Session.

Present—All members. Presiding—Chairman Traphagen.

Mr. Cone presented the following designation:

Rooms of the Board of Supervisors of Seneca County, N. Y., Dec. 20, 1916.

We, the undersigned, being a majority of the Democratic Supervisors of the County of Seneca, State of New York, for the year 1916, do hereby designate the Waterloo Observer, published in the Village of Waterloo, in said County, a newspaper representing the political party to which we belong, as the official Democratic newspaper to publish the Session laws for the ensuing year, pursuant to Chapter 16, Laws of 1909; and in like manner we hereby designate the same paper to publish the Concurrent Resolutions as issued by the Secretary of State for the ensuing year, pursuant to the instructions of the Secretary of State and the decision of the Appellate Division of the Supreme Court.

O. C. Cone, M. S. Ritter, D. M. Kellogg, C. W. Slaughter, R. C. Traphagen, M. J. Finton.

Mr. Ritter presented the following report and moved that the rules be suspended and the report adopted.

Supported by Mr. Cone.

The Chair directed the Aye and Nay vote and upon the call of the roll the result was as follows: Ayes, Messrs. Ritter, Cone, Kellogg, Traphagen, Finton, Jones, Slaughter, Savage, Carver and Cross. Total—Ayes, 10; Nay, 0.

The Chair declared the report adopted.

Your Committee on Ratio and Apportionment reports that it has apportioned the County Taxes to be levied against the various tax districts of the County of Seneca as follows:

TOWNS	Assessed Value of Real Property and Pension Property Marked "Exempt" Excluding Franchises	Equalized Value of Real Property Including Pension Property Marked "Exempt" Including Franchises	Franchises	Personal	Total for Apportionment	County Highway Taxes Apportioned
Covert	$ 1,395,320	$ 1,241,216	$ 18,262	$ 37,850	$ 1,279,066	$ 983.91
Lodi	1,218,050	1,062,714	6,823	23,215	1,085,929	835.34
Ovid	1,368,500	1,211,602	11,355	61,750	1,273,352	979.52
Romulus ..	1,372,970	1,273,152	7,105	11,600	1,284,752	988.29
Varick	1,035,110	936,306	5,525	1,775	938,081	721.62
Fayette ...	2,474,830	2,610,049	23,099	9,775	2,619,824	2,015.28
Waterloo ..	2,721,695	3,104,098	174,579	145,900	3,249,998	2,500.04
Sen. Falls..	4,350,332	5,313,339	315,647	94,100	5,407,439	4,159.64
Tyre	635,740	531,700	20,865	11,500	543,200	417.85
Junius	711,305	616,086	24,150	4,500	620,586	477.38
Totals	$17,283,852	$17,900,262	$616,410	$401,965	$18,302,227	$14,078.87

TOWNS	Equalized Value of Real Estate Exclusive of Pension Property	Franchises	Personal	Total for Apportionment	County Taxes for General and Poor Purposes Apportioned
Covert	$ 1,234,923	$ 18,264	$ 37,850	$ 1,272,773	$ 4,705.52
Lodi	1,055,630	6,823	23,215	1,078,845	3,988.56
Ovid	1,209,076	11,355	61,750	1,270,826	4,698.32
Romulus	1,271,882	7,105	11,600	1,283,482	4,745.11
Varick	933,353	5,525	1,775	935,128	3,457.22
Fayette	2,602,331	23,099	9,775	2,612,106	9,657.11
Waterloo	3,084,549	174,579	145,900	3,230,449	11,943.16
Seneca Falls	5,280,661	315,647	94,100	5,374,761	19,870.81
Tyre	520,460	20,865	11,500	541,960	2,003.66
Junius	615,854	24,150	4,500	620,354	2,293.49
Totals	$17,818,719	$616,412	$401,965	$18,220,684	$67,362.96

M. S. RITTER, C. W. SLAUGHTER, M. J. FINTON,
LEWIS B. JONES, O. C. CONE, R. C. TRAPHAGEN,
Committee.

Mr. Ritter presented the following resolution and moved its adoption:

Resolved, That the Supervisors of the following named towns be and hereby are authorized and empowered to reduce their town abstracts in the amount set opposite their respective towns, the said money being available from the mortgage tax, and not required for any other purpose.:

Lodi	$ 42.60		
Ovid	138.24	Bank Tax $168.54	Total $306.78
Romulus	87.38		
Fayette	156.46		
Junius	59.48		
Tyre	26.30		
Waterloo	302.98	Bank Tax 237.77	Total 540.75
Seneca Falls		Bank Tax 1,254.06	

Supported by Mr. Finton and adopted.

Mr. Jones presented the following and moved its adoption:

Whereas, The price of foodstuffs has materially increased and it seems impossible to feed the inmates of the County Jail at the present agreed price, therefore be it

Resolved, That amount allowed for the care of such inmates be and hereby is fixed at the rate of $3.15 per week.

Supported by Mr. Carver.

The Chair directed the Aye and Nay vote and upon the call of the roll the result was as follows: Ayes, Messrs. Jones, Carver, Kellogg, Traphagen, Finton, Slaughter, Ritter, Cone, Savage and Cross. Total—Ayes, 10; Nays, 0.

The Chair declared the resolution adopted.

The Clerk stated that he had been requested to withdraw Bill No. 364 and on motion of Mr. Finton, supported by Mr. Ritter, he was allowed to do so.

Mr. Cross moved that the rules be suspended and the claims against the Sheriff's department be audited and allowed as certified by the Committee.

Supported by Mr. Cone and carried.

Mr. Cone presented the following resolution and moved its adoption:

Resolved, That the salaries of the Commissioners of Elections be changed from the sum of $900.00 each per annum to $1000.00 each per annum, said change to take effect January 1st, 1917. And the sum of $200.00 per annum be granted said Commissioners for Clerk and Stenographer hire.

Supported by Mr. Savage.

Mr. Ritter requested that the question be divided and the propositions be submitted separately under the rules.

The Chair direced the Aye and Nay vote upon the salary question and the result was as follows: Ayes, Messrs. Cone, Savage, Kellogg, Finton, Jones, Ritter, Carver and Cross; Nays, Mr. Traphagen. Total—Ayes, 8; Nays, 1. Mr. Slaughter not voting.

The Chair declared the proposition carried.

The vote on the Clerk hire was as follows: Ayes, Messrs. Cone, Savage, Kellogg, Finton, Carver and Cross; Nays, Messrs. Traphagen, Jones and Ritter. Total Ayes—6; Nays, 3. Mr. Slaughter not voting.

The Chair declared the resolution adopted.

The Clerk read the recommendation of the Election Commissioners. Ordered received, filed and printed.

Mr. Finton moved that all the reports tabled at the forenoon's session be taken from the table.

Supported by Mr. Cone and adopted.

Each of the said reports was on separate motion adopted.

The Chair declared a recess until Friday, the 22nd, at 10 A. M., in order that the Canvassers might meet and canvass the War Ballots.

Friday, December 22nd, 1916.

The Board reconvened with all members present and Chairman Traphagen presiding.

The minutes of Wednesday's session were read and approved.

Mr. Finton presented the following, being the County Budget.

Tabled under the rules.

REPORT OF COMMITTEE ON FINANCE.

Your Committee on Finance respectfully reports that in its opinion the following appropriatons will be necessary to meet the expenditures of this county for the ensuing fiscal year in payment of:

1. Contributions required by law to be made by tax upon this county for the expenses of the State government, of the 7th judicial district, of the 4th military district, or by law and act of this board for other purposes extraneous to county government.

2. Salaries of officers and employees heretofore authorized by this board as shown by the report of the committee on county officers and compensations.

3. Claims audited and allowed by this board as shown by the statements to this committee by the several auditing committees.

4. Claims to be audited at sessions of this board prior to the next ensuing annual session, claims to be audited by the superintendent of poor, certificates of the county clerk and other officers of the courts, and other current expenses to be paid prior to the next ensuing tax levy. The amount specified for each of these purposes is based upon an estimate of a county officer, modified and recommended by the committee of this board in direct charge of such department, subject to such adjustment as seems necessary and advisable to this committee.

5. Amounts to become due under contracts executed in behalf of this county.

6. The amount required by law to be paid by this county for the State highway sinking fund, for the retirement of State bonds issued for construction of county highways of this county and for the interest on the bonds so issued.

7. County indebtedness maturing and interest payable as shown by the reports of the county clerk and county treasurer.

8. Appropriations by this board for other specific purposes and estimated amounts not included above and required for unforseen contingencies.

Your committee further reports that from the report of the county treasurer, the receipts of the previous year and other information available, it estimates that the amounts indicated will be available from various sources specified to the expenditures for the above purposes and such amounts are deducted from the estimated amounts required in fixing the amounts to be raised for each fund by tax levy.

Appropriations from the General Fund

Contributions:		
Stenographers' tax	$ 896.07	
Armory tax	3,716.66	
Total		$ 4,612.73
Tax Expenses, Advances and Refunds:		
Tax commissioners' meeting	282.40	
Refunded taxes	118.30	
Total		400.70
General Government.		
Legislative:		
Supervisors' compensation	5,595.75	
Supervisors' contracts	1,131.16	
County publications	770.00	
Clerk salary and expenses	600.00	
Total		8,096.91
Administrative:		
Commissioners of election	2,000.00	
Elections	4,656.24	
Expense of Election Commissioners' office	430.77	
Clerk hire	200.00	
Total elections		7,287.01
County Treasurer's expenses	1,643.51	
County treasurer	750.00	
Telephone tolls and rentals estimated	900.00	
Total administrative officers		3,293.51
Insurance Co. buildings (4 years)	1,350.00	
County clerk's building maintenance	3,326.98	
Janitor to Co. buildings	500.00	
Total administrative buildings		5,176.98
Judicial:		
Expense County Judge and Surrogate	2,188.49	
County judge	1,500.00	
Surrogate's clerk	720.00	
County clerk as clerk of courts	3,200.00	
Co. clerk expense	1,305.39	
Court stenographer	500.00	
Total judicial officers		9,413.88
County court (civil terms)	103.13	
Total civil courts		103.13
Court library	17.00	17.00
Regulative:		
County sealer of weights and measures (salary $600; expenses, $300)	900.00	

Regulative associations:		
a. Society for S. P. C. A.	100.00	
Total regulative		1,000.00
Educational:		
Suprintendent of school expense	166.90	
Deaf mutes	892.60	1,059.50
Corrective:		
Expense district attorney	716.21	
District attorney's salary	1,000.00	
Matron to jail	300.00	
Under sheriff	500.00	
Sheriff, sheriff's office and quarters	2,000.00	
Coroners	1,860.66	
Turnkey	500.00	
Justices and constables	255.12	
Co. audits for sheriff	1,600.34	
Total officers		8,732.33
Supreme court (grand jury expenses) Court fund estimated	4,000.00	
Supreme court (criminal trials)	348.46	
Total criminal courts		4,348.46
Jail maintenance	2,314.43	
Jail inmates	2,229.28	
Physician to jail	100.00	
Contracts with penal institutions:		
Monroe Co. penitentiary	1,315.14	
Total punishment		5,958.85
New Buildings.		
Constructive:		
Building bonds construction	8,000.00	
Bonds 7 to 12 bond interest	4,320.00	
Bonds 1 and 2 bond interest	1,764.00	
Total interest building bonds		6,084.00
General Fund Indebtedness.		
Total appropriations from general fund		68,972.26
Less:		
County clerk's fees	3,200.00	
Town share erroneous tax	48.23	
Balance in county bldg. bond	7,784.47	
Town Waterloo for deaf mutes	892.60	
Total estimated receipts to general fund		11,925.30
Net amount required for general fund appropriations		$57,040.96
Charitable:		
Superintendent of poor	$ 800.00	
Almshouse maintenance (all expenses)	5,000.00	
Outside relief	2,196.00	
Physician to Co. Home	200.00	
Total improvident poor		$ 8,196.00
Appropriations from Highway Fund.		
Physician to Co. poor	100.00	
Total for sickness or injury		100.00
County agent for placing dependent children	840.00	
Total for dependent children		840.00
Soldiers' burial	720.00	
Soldiers' headstones	210.00	
G. A. R. Posts	250.00	
Total soldiers and sailors' relief		1,180.00
Total appropriations from Poor Fund		$10,316.00

Appropriations from the Highway Fund

Maintenance of highways:

Superintendent of highways	$1,000.00	
County audits for highways	654.51	
Total maintenance		$ 1,654.51

Constructive

County Road construction:		
1399 road	1,347.50	
Waterloo Village road	612.50	
State highway sinking fund (county share) and interest	1,421.26	
Total for new highways and bridges		3,381.46
Highway bond interest	1,696.90	
Total construction interest		1,696.90

Indebtedness:

County highway debt (bonds)	$7,346.00	
Total highway indebtedness		$ 7,346.00
Total required for Highway Fund		14,078.87
Net amount required for highway fund appropriations		14,078.87
Total amount required for highway fund		$14,078.87

Your committee recommends that there be levied and assessed upon the property liable therefor:

For the general fund	$57,046.96	
For the poor fund	10,316.00	
Total		$67,362.96
For the highway fund		14,078.87

Respectfully submitted this 22nd day of December, 1916.

M. J. FINTON, LEWIS B. JONES, O. C. CONE, Committee.

Mr. Ritter presented the following report:

Your committee on insurance desires to present the following report:

After due consideration of the rates submitted by all companies it was decided to insure the buildings for one year. These policies expire in February, 1917. It will therefore be necessary for you to raise the sum of $383.49 to pay the premium on these policies for the year 1916 and your committe would recommend that you raise the amount of $966.51 to take care of the insurance on County buildings for the next three years, making a total of $1,350.00. Respectfully submitted.

M. S. RITTER,
M. J. FINTON,
R. C. TRAPHAGEN,
Committee.

Mr. Ritter presented the following and moved its adoption:

Whereas, The Committee on Insurance has recommended to this Board that certain funds are necessary to pay for insurance on County buildings, and

Whereas, No monies are now on hand and available for this purpose

Therefore, Be it resolved that there be levied and assessed against the taxable property of Seneca County the sum of $1,350.00 for the purpose of providing for said insurance for four years.

Supported by Mr. Jones.

The Chair directed the Aye and Nay vote and upon the call of the roll the result was as follows: Ayes, Messrs. Ritter, Jones, Kellogg, Finton, Traphagen, Slaughter, Cone, Savage, Carver and Cross. Total—Ayes, 10; Nays, 0.

The Chair declared the resolution adopted.

Report of Committee on Town Taxation to Finance Committee.

Certificate of Indebtedness.

By Mr. Savage, supported by Mr. Kellogg, and adopted.

Whereas, The Supervisor and Town Clerk of the towns mentioned below have certified to this Board statements of the expenses incurred by the Town Superintendents of said towns with the consent of the town board or town boards pursuant to Section 93 of the Highway law and audited and allowed by said town board or town boards together with the principal and interest, therefore be it

Resolved, That the amounts opposite the name of each town be assessed, levied and collected upon the taxable property of that town and that the same when collected be paid to the Supervisor of the town to be applied to the collecing of the certificates of indebtedness and the interest on the same which were issued in payment of the above mentioned account.

Town	Principal	Interest	Totals
Covert	$1,500.00	$67.50	$1,567.50
Lodi	1,189.88	36.31	1,226.19
Ovid	900.00	14.40	914.40
Romulus	600.00	30.30	630.30
Varick	285.00	4.28	289.28
Fayette	1,000.00	50.00	1,050.00
Seneca Falls	.....	.....	.....
Waterloo	1,279.68	19.10	1,298.78
Junius	986.00	45.75	1,031.75
Tyre	403.25	.76	404.01

The Clerk anounced that he had designated the Ovid Gazette and Independent as the official paper to publish the town and county audits.

Mr. Finton moved that the rules be suspended and the following resolution adopted:

Resolved, That the report of the committee on Finance be accepted and the several amounts specified therein be and are hereby appropriated from the funds indicated to and for the purposes enumerated.

Resolved, That all moneys received by the county treasurer, the disposition of which is not specifically provided for by law or act of this board be credited by him to the general, poor, or highway fund, in accord with the nature of such receipts.

Resolved, That in case of deficiency in any appropriation, the county treasurer is hereby authorized and directed to transfer from the general fund, poor fund or highway fund to such appropriation, any unexpected balance standing to the credit of such fund, for the purpose of meeting any payment ordered by this board or required by law, which amounts are hereby appropriated to such purpose.

And be it further resolved that there be levied and assessed upon the property of the county of Seneca, taxable therefor, for the general fund $57,046.96, for the poor fund $10,316.00, making a total amount of $67,362.96, and for the highway fund, $14,078.87.

Supported by Mr. Slaughter.

The Chair directed the Aye and Nay vote. Result: Ayes, Messrs. Finton, Slaughter, Kellogg, Traphagen, Jones, Ritter, Cone, Savage, Carver and Cross. Total—Ayes, 10; Nays, 0. The Chair declared the resolution adopted.

The Chair declared a recess until Thursday, January 4, 1917.

Thursday, January 4th, 1917.

The Board reconvened with all members present and Chairman Traphagen presiding.

The minutes of the last session were read and approved.

The Clerk read a communication from the Civil Service Commission asking that the Board allow them to use its rooms for an examination to be held January 17, 1917.

On motion of Mr. Finton the request was granted.

Mr. Finton presented the following:

Report of the Finance Committee on County Treasurer's Work.

Your Committee respectfully reports that it has checked the accounts reported as received and disbursed by the County Treasurer to his Ledger and find the same correct. It has checked the entries on his books of record to the receipts and vouchers filed by him with this Board and find such entries correct in amount. Your committee has inquired of the several County depositories as to the amount of County funds on deposit with them on October 31st, 1916, and finds the several amounts to be as follows:

First National Bank of Waterloo	$27,469.30
First National Bank of Ovid	17,855.13
Exchange National Bank of Seneca Falls	11,536.05
Leonard Story, Banker of Waterloo	5,015.32
O. G. & D. C. Wheeler, Bankers of Interlaken	3,389.31
Total	$65,265.11

Your Committee finds proper undertakings of said depositories on file with the County Clerk, and we find that all of the said depositories pay interest on County funds deposited with them at the rate of 2 per cent.

We have further examined the orders of the County Judge for payment of expenses connected with the insane and find that the amounts charged each town in the treasurer's report as corrected by us in accord with such orders. We recommend that the said town report be referred to the Committee on Town Taxation for levy upon the several towns of the amounts therein specified. The report of the County Treasurer examined covers the period from November 1st, 1915, to November 1st, 1916, during which William K. Denniston was County Treasurer.

M. J. FINTON, LEWIS B. JONES, O. C. CONE, Committee.

Dated, January 4th, 1917.

Ordered printed.

Mr. Ritter presented the following reports which were ordered printed:

Report of Committee on Assessment and Taxation—On Tax Rates.

Your Committee on Ratio and Apportionment further reports that it has determined the tax rates on each one thousand dollars valuation for the various tax districts of the county, as follows:

TOWNS	General Levy Except for Highways	General Levy for Highways.	Levy for Highways Outside Incorporated Village.	Fire District.
Covert	.007582081	.0035489523	.0032518	
Lodi	.0058057225	.0067898177		.004072855
Ovid	.0073717555	.0033762369	.002935985	
Romulus	.0058549038	.005080633		.002021068
Varick	.006730003	.007664584		.002021068
Fayette	.006398885	.0029311551	.002029658	
Waterloo	.006440387	.0018154188	.002464656	.000207756
Seneca Falls	.00871583245	.00138957777	.003307634	
Tyre	.005842868	.006315115		
Junius	.005273879	.005806474		

TOWNS	Apportionment of Bills Audited, Salaries and Estimated Appropriations	Improved Highways 35 per cent apportionment County's Share.	Mortgage Tax. State Tax for Stenographers.	Armory Levy.
Covert				
Lodi				
Ovid				
Romulus	.00203980	.00049178	.487544	.728964934
Varick			.728739	
Fayette				
Waterloo				
Seneca Falls				
Tyre				
Junius				

M. S. RITTER,
LEWIS B. JONES,
M. J. FINTON,
O C. CONE,
Committee.

REPORT OF COMMITTEE ON ASSESSMENT AND TAXATION—GENERAL TAX.

TOWNS	Assessed Valuation of Real Property, Excluding Pension Marked Exempt	Assessed Value of Special Franchise.	Assessed Value of Real Property Excluding Pension Property Marked Exempt and Including Special Franchise.	Rate of Equalization.	Full Value of Real Property at Rate of Equalization.	Amount Deducted from Assessed Value of Real Property.
Covert	$ 1,387,520	$ 18,264	$ 1,405,784	.83	$ 1,694,077	$170,861
Lodi	1,210,600	6,823	1,217,423	.84	1,448,122	161,793
Ovid	1,365,300	11,355	1,376,655	.83	1,658,620	167,579
Romulus	1,371,270	7,105	1,378,375	.79	1,744,778	106,493
Varick	1,031,585	5,525	1,037,110	.81	1,280,382	103,757
Fayette	2,466,830	32,099	2,498,929	.70	3,569,898	
Waterloo	2,703,780	174,579	2,878,359	.68	4,231,410	
Seneca Falls	4,320,547	315,647	4,636,194	.64	7,244,053	
Tyre	634,020	20,865	654,885	.90	727,690	124,425
Junius	710,855	24,150	735,005	.87	844,833	119,151
Totals	$17,202,307	$616,412	$17,818,719	...	$24,443,863	$954,059

TOWNS	Amount Added to Assessed Value of Real Property.	Equalized Value of Real Property.	Assessed Value of Personal Other than Bank Stock Subject to Taxation.	Total Equalized Value of Real Property and Assessed Value of Personal Property.
Covert	$	$ 1,234,923	$ 37,850	$ 1,272,773
Lodi		1,055,680	28,212	1,078,842
Ovid		1,209,076	61,750	1,270,826
Romulus		1,271,882	11,600	1,283,482
Varick		933,353	1,775	935,128
Fayette	103,402	2,602,331	9,775	2,612,106
Waterloo	206,190	3,084,549	145,900	3,230,449
Seneca Falls	644,467	5,280,661	94,100	5,374,761
Tyre		530,460	11,500	541,960
Junius		615,854	4,500	620,354
Totals	$954,059	$17,818,719	$401,965	$18,220,684

TOWNS	Pension Property Marked "exempt" Inside of Incorporated Village.	Pension Property Marked "exempt" Outside of Incorporated Village.	Bank Stock
Covert	$ 6,700	$ 1,100	$ .....
Lodi	.....	.....	.....
Ovid	1,600	1,600	46,000.00
Romulus	.....	.....	.....
Varick	.....	.....	.....
Fayetts	4,700	3,300	.....
Waterloo	14,350	3,565	71,888.38
Seneca Falls	29,335	450	317,157.44
Tyre	.....	.....	.....
Junius	.....	.....	.....
Totals	$56,695	$10,015	$435,045.82

M. S. RITTER,
LEWIS B. JONES,
C. W. SLAUGHTER,
O. C. CONE,
R. C. TRAPHAGEN,
Committee.

Mr. Cross presented the following and moved its adoption:

Resolved, That the Clerk be designated a committee to prepare specifications for printing a sufficient number of lists of enrolled voters and to advertise for bids. Contract to be let to the lowest bidder.

Supported by Mr. Jones and adopted.

Mr. Jones presented the following and moved its adoption:

Resolved, That the amounts set opposite the names of the various tax districts of the county, as apportioned by the committee on ratio and apportionment, be levied and assessed against the various tax districts of the county as specified and apportioned to such tax districts in said report and that the same when collected be paid to the treasurer of Seneca County and by him credited to the tax districts paying the same.

Supported by Mr. Carver and adopted.

By Mr. Ritter, supported by Mr. Finton, and adopted.

Resolved, That the collectors of taxes of the several towns of Seneca County are hereby authorized and directed to receive town certificates of audit issued by the town boards and county certificates of audit isssued by the Clerk of this Board in payment of taxes.

By Mr. Slaughter supported by Mr. Cone, and adopted.

Resolved, That the taxes as are set forth in the several tax rolls for the several towns of Seneca County as presented by the Supervisors and the extension therein be approved and adopted as the acts of this Board and that the amounts set forth as the taxes in said rolls be fixed and determined as the taxes due from each person, corporation, and parcel of land as set forth in said rolls, and that the warrants as attached to the several tax rolls be duly executed by the Chairman and Clerk of this Board, and the County Seal affixed thereto and the said tax rolls delivered to the collectors of the several tax districts of this county.

The County Judge was given the privilege of the floor and spoke of the need of a new set of indices in his office.

By Mr. Cone, supported by Mr. Jones, and adopted.

Resolved, That the members of the Board of Supervisors in session assem-

bled, esteem it a great privilege to here record and convey to our Chairman, Mr. Roswell C. Traphagen, the assurance of our affectionate regard, our high esteem and deeply grateful appreciation for the dignity and impartial manner of presiding over this Board for the past year.

By Mr. Slaughter, supported by Mr. Ritter, and adopted.

Resolved, That the thanks of this Board be, and the same are, hereby extended to James Arthur Starr for the courtesy shown to us, and the impartial manner in which he has performed the duties of clerk.

The clerk read the minutes of this session, which were approved.

By. Mr. Jones, supported by Mr. Slaughter, and adopted.

Resolved, That the minutes as finally read by the clerk and each day read and adopted be, and are hereby, approved, that the same be signed by the chairman and clerk of the Board, and the same are declared to be a correct and full account of the proceedings of this Board.

On motion of Mr. Slaughter, supported by Mr. Kellogg, the chair declared the Board adjourned sine die.

Clerk's Certificate.

Seneca County, Village of Waterloo, N. Y.

I, James Arthur Starr, of the town of Junius, clerk of the Board of Supervisors in and for the county aforesaid, do hereby certify that I have compared the foregoing Journal of Proceedings of the Board of Supervisors of Seneca County with the original records thereof, and that the same is a full and correct transcript therefrom of the transacations of the said Board of Supervisors at their different sessions during the year 1916 so far as the same is required to be published, typographical errors excepted.

I do further certify that the Board of Supervisors of said County of Seneca was in session 45 days during the past year of which twenty-seven (27) days were regular session; nine (9) days, special session; and six (6) days as a Board of County Canvassers.

In witness whereof, I have hereunto set my hand and affixed the official seal of said Seneca County Board of Supervisors this 4th day of January, 1917.

Dated at Waterloo, N. Y., January 4th, 1917.

JAMES ARTHUR STARR,
Clerk of the Board of Supervisors.

Petitions from Towns.

To the Honorable Board of Supervisors of Seneca County:

Your petitioners, J. Seeley Giddings, Fayette Zimmer and James Clarke, Assessors of the town of Romulus, N. Y., pursuant to the authority conferred by section 56 of the Tax Law, do respectfully show to your board that

1st. In the assessment roll delivered to Lewis B. Jones, Supervisor of the town of Romulus, N. Y., as provided by law for the year 1916,

2nd. That taxable property owned by Munson Wright, consisting of 100 acres in Lot 96 and bounded as follows: On the north by Don P. Blaine, on the east by Ovid State road, on the south by L. V. R. R., on the west by Leon Tillinghast, has been omitted from the assessment roll for the current year. The value of such property is $4,000.00.

Wherefore, Your petitioners pray that there be placed upon the assessment roll for the current year the taxable property omitted therefrom belonging to Munson Wright, at a valuation of $4,000.00.

(Signed) J. SEELY GIDDINGS,
JAMES CLARKE,
FAYETTE ZIMMER,
Assessors of the Town of Romulus.

State of New York, County of Seneca:

The undersigned assessors of the Town of Romulus, do severally depose and swear that they and each of them have read the foregoing petition and know the contents thereof; that the same is true to the knowledge of the de-

ponents except as to the matters therein stated to be alleged on information and belief, and that as to those matters they believe it to be true.

(Signed) J. SEELY GIDDINGS,
JAMES CLARKE,
FAYETTE ZIMMER,

Subscribed and sworn to before me this 6th day of November, 1916.

M. H. SWARTHOUT,
J. Peace.

State of New York, County of Seneca:

Fayette Zimmer, beinly duly sworn, says that he is of the age of more than twenty-one years, that on the 6th day of November, 1916, he personally served the within petition and notice upon Munson Wright, by delivering to and leaving with him a true copy of the same. He futrher says that he knew the person so served as aforesaid to be the same person mentioned and described in the petition hereto annexed. FAYETTE ZIMMER.

Subscribed and sworn to before me this 10th day of November, 1916.

M. H. SWARTHOUT, J. Peace.

To the Honorable Board of Supervisors of Seneca County:

Your petitioners, J. Seely Giddings, Fayette Zimmer, James Clarke, assessors of the Town of Romulus, pursuant to the authority conferred by section 56 of the Tax Law, do respectfully show to your board, that

1st. In the assessment roll delivered to Lewis B. Jones, Supervisor of the town of Romulus, N. Y., as provided by law for the year 1916 a mistake was made as follows: A certain piece of property containing 82 acres in Lot 67 and assessed at $3,300.00 is assessed twice to Charles Sharp, and said property is bounded as follows: On the north by Boyer Road, on the east by John M. Sutton, on the south by Horatio Brown, on the west by H. D. Burrett.

Wherefore, Your petitioners pray that your honorable board strike from the assessment roll one of such pieces of property.

(Signed) J. SEELY GIDDINGS,
FAYETTE ZIMMER,
JAMES CLARKE
Assessors of the Town of Romulus.

State of New York, County of Seneca. ss:

The undersigned, assessors for the town of Romulus, do severally depose and swear that they and each of them have read the foregoing petition and know the contents thereof; that the same is true to the knowledge of the deponents except as to matters therein stated to be alleged on information and belief, and that as to those matters they believe it to be true.

J. SEELY GIDDINGS,
FAYETTE ZIMMER.

Subscribed and sworn to before me, this 23d day of November, 1916.

JOSEPH N. WYCKOFF,
Justice of the Peace.

Interlaken, N. Y., November 10, 1916.

State of New York, County of Seneca, Town of Covert:

To the Honorable, the Board of Supervisors, of the County of Seneca, N. Y.:

We, the undersigned, comprising the Town Board of the Town of Covert, petition your honorable body to levy and assess upon the taxable property of the Town of Covert the sum of Two Thousand Dollars ($2,000.00) bonded indebtedness of the said Town of Covert, viz. interest $560.00, interest due March 1, and September 1, 1917.

DANIEL M. KELLOGG, Supervisor.
CHAS. CARPENTER, Justice.
JARED H. SMITH, Justice.
WM. STARRETT, Justice.
A. V. OSGOOD, Justice.

Interlaken, N. Y., November 11, 1916.

To the Honorable, the Board of Supervisors of the County of Seneca, N. Y.:

We, the undersigned, comprising the Town Board of the Town of Covert, petition your honorable body to levy and assess upon the town taxable property of the Town of Covert, in said County, the sum of Five Hundred Dollars

($500.00) for the support of the poor in said town. The same to be paid to the Supervisor.

DANIEL M. KELLOGG, Supervisor.
CHAS. CARPENTER, Justice.
JARED H. SMITH, Justice.
WM. STARRETT, Justice.
A. V. OSGOOD, Justice.
C. S. WIGGINS, Town Clerk.

Interlaken, N. Y., November 11, 1916.

To the Honorable, the Board of Supervisors of the County of Seneca, N. Y.:

We, the undersigned, comprising the Town Board of the Town of Covert, Seneca County, hereby petition your honorable Board to levy and assess upon the taxable property of the Town of Covert, in said County, the sum of Five Hundred Dollars ($500.00) for the support of the poor in said town. The same to be paid to the Supervisor.

DANIEL M. KELLOGG, Supervisor.
CHAS. CARPENTER, Justice.
JARED H. SMITH, Justice.
WM. STARRETT, Justice.
A. V. OSGOOD, Justice.
C. S. WIGGINS, Town Clerk.

To the Honorable Board of Supervisors of the County of Seneca, N. Y.:

We, the undersigned, members of the Town Board of the Town of Lodi in said County of Seneca, hereby petition you and ask that at your next Annual Meeting, you levy on the taxable property of said Town of Lodi the following named sums for the use and benefit of the various funds of such Town, viz.:

For the Poor Fund	$150.00
For the Whittier Library	150.00
For the Soldiers' Relief Fund	100.00
For Contingent Fund	50.00
For Memorial Day Fund	40.00
	$490.00

Dated, November 11th, 1916.

R. C. TRAPHAGEN, Supervisor.
E. P. BODINE, Town Clerk.
CYRUS BRAMBLE,
CHARLES S. CLOSE,
ELMER T. CASE,
Justices of the Peace.

To the Board of Supervisors of Seneca County, N. Y.:

We, the undersigned, Fire Commissioners of the Fire District of the Town of Lodi, Seneca County, N. Y., hereby petition you and request that you levy on the taxable property of said Fire District the sum of Five Hundred Dollars ($500.00). The said sum having been voted by the resident taxpayers of said district at a meeting held on the 16th day of October, 1916. Part of said sum having been voted for the purpose of purchasing two chemical fire engines, and part of it for providing a place for the storage of said fire engines and other fire apparatus. The result of the vote at said taxpayers meeting and all other proceedings had are now on file in the office of the Town Clerk of said Town of Lodi.

R. C. BUCKINGHAM,
CHAS. A. GALLOUP,
J. S. CARMAN.

Dated, Lodi, N. Y., November 13th, 1916

Fire Commissioners of the Fire District of the Town of Lodi, N. Y.

The undersigned members of the Town Board of the Town of Lodi hereby petition your honorable body and request that you levy and assess upon the taxable property of the Town of Lodi the sum of $105.52, this sum being the amount received for Motor Vehicle License fees which the Highway Commission insists must be returned to the County Treasurer.

R. C. TRAPHAGEN, Supervisor.
Ovid, N. Y., November 10th, 1916.

To the Honorable Board of Supervisors of Seneca County:

We, the undersigned members of the Town of Ovid, N. Y., do here-

by request your honorable body to levy and assess the following sums upon the taxable property of the town of Ovid for the following purposes:

Memorial Day fund ..... $ 50.00
Damage to sheep by dogs 250.00

The above when collected to be paid to the supervisor.

M. J. FINTON, Supervisor.
C. H. SWARTHOUT,
JOHN W. STARR,
HOMER M. HANCHETT,
CHARLES L. BANKER,
CHARLES P. SEELEY.

To the Honorable, the Board of Supervisors of the County of Seneca, N. Y.:

We, the undersigned, being a majority of the members of the Town Board of the Town of Romulus, in the said county of Seneca, do hereby petition your Honorable Body to levy and assess against the taxable property of the said town, the sum of Three Hundred (300) dollars, the same to be paid to the Supervisor of the said town and to be used for the relief of the Poor of the said town during the year 1917.

Dated, Romulus, N. Y., November 21st, 1916.

LEWIS B. JONES, Supervisor.
JOSEPH N. WYCKOFF, Justice.
M. H. SWARTHOUT, Justice.
J. W. CORYELL, Town Clerk.

To the Honorable the Board of Supervisors of the County of Seneca, N. Y.:

We, the undersigned, Fire Commissioners of the Fire District of the Village of Romulus, in the towns of Romulus and Varick in said County do hereby respectfully petition your honorable body to levy and assess against the taxable property of the said Fire District the sum of Two Hundred Thirty-Three dollars and thirty- three centts ($233.33) being divided as follows:

One annual payment for Champion chemical fire engine..... $173.33
Securing building 60.00

$233.33

Said amount being authorized at a Special Fire District meeting held on the 12th day of September, 1916.

Dated at Romulus, N. Y., November, 1916.

MILLARD F. GARNETT,
D. F. EVERTS,
W. W. LAUDIS,
DENVIL W. BROWN,
JOHN W. SNOOK,
Fire Commissioners.

To the Honorable Board of Supervisors of Seneca County, N. Y.:

We, the undersigned, Town Board of the Town of Varick, Seneca County, N. Y., do hereby petition your Honorable Board to allow us to raise the sum of Three Hundred Seventy-Two and 50-100 Dollars for interest on third and fourth class bonds, said money to be paid to the Supervisor of the Town of Varick.

Dated, November 10, 1916.

C. W. SLAUGHTER, Supervisor.
JOHN M. ADAIR.
M. F. GARNETT.
FRED MANN.
ROSCOE C. OPDYKE.
GEORGE S. WADE, Town Clerk.

To the Honorable Board of Supervisors of Seneca County, N. Y.:

We, the undersigned, Town Board of Varick, Seneca County, N. Y., do hereby petition your Honorable Board to allow us to raise the sum of Five Hundred Ninety Dollars ($590.00) for the payment of bonds and interest on bonds of the second class, being divided as follows: Five hundred for bonds,

and ninety dollars for interest on said bonds, to be paid to Supervisor of Varick.

C. W. SLAUGHTER, Supervisor
ROSCOE C. OPDYKE,
FRED MANN,
JOHN M. ADAIR,
M. F. GARNETT,

Dated, November 10, 1916, Town of Varick. Justices..

To the Honorable Board of Supervisors of Seneca County, N. Y.:

We, the undersigned Town Board of Varick, Seneca County, N. Y., do hereby petition your Honorable Board to allow us to raise the sum of One Thousand Three Hundred Fifty-Nine and 05-100 Dollars ($1,359.05) for principal and interest on Certificate of Indebtedness for removal of snow, to be paid the Supervisor of Varick.

C. W. SLAUGHTER, Supervisor.
ROSCOE C. OPDYKE,
M. F. GARNETT,
FRED MANN,
JOHN M. ADAIR,
Justices of the Peace.
GEO. S. WADE, Town Clerk.

Dated, November 10, 1916.

To the Honorable Board of Supervisors of Seneca County, N. Y.:

We, the undersigned Town Board of the town of Varick, Seneca County, N. Y., do hereby petition your Honorable Board to allow us to raise the sum of Six Hundred Dollars ($600.00), said money to be paid to the Varick Supervisor for poor fund.

C. W. SLAUGHTER, Supervisor.
GEO. S. WADE, Town Clerk.
FRED MANN,
M. F. GARNETT,
JOHN M. ADAIR,
ROSCOE C. OPDYKE,

Dated, November 10, 1916. Justices of the Peace.

To the Honorable Board of Supervisors of Seneca County:

We, the undersigned members of the Town Board of Varick in Seneca County, State of New York, do hereby petition your honorable board to levy and assess upon the taxable property of the Town of Varick, the sum of Eighty-four Dollars and Sixty-nine cents ($84.69) for the purpose of refunding automobile fees to County Treasurer. Said amount to be paid to the Supervisor of the Town of Varick when collected. CHESTER W. SLAUGHTER, Supervisor.

To the Honorable Board of Supervisors of the County of Seneca:

We, the undersigned members of the Town Board of the Town of Fayette, do hereby petition your honorable body to levy and assess upon the taxable property of the Town of Fayette, the sum of $1,000.00, the same to be used as a Poor fund. Said sum to be paid to the Supervisor.

M. S. RITTER, Supervisor.
J. F. MARSHALL, Town Clerk.
GEO. W. LOHR,
WM. BRICKLEY,
R. T. RITTER,

Dated, November 22, 1916. Justices.

To the Honorable Board of Supervisors of the County of Seneca:

We, the undersigned members of the Town Board of the Town of Fayette, do hereby petition your honorable body to levy and assess upon the taxable property of the Town of Fayette, the sum of One Thousand Dollars $1,000.00), the same to be used as a Poor fund. Said sum to be paid to the Supervisor.

M. S. RITTER, Supervisor.
J. F. MARSHALL, Town Clerk.
GEO. W. LOHR,
WM. BRICKLEY,
R. T. RITTER,
Justices.

Waterloo, N. Y., Nov. 21, 1916.

Resolved, That the Board of Supervisors levy and assess upon the taxable property of the Town of Waterloo the sum of Fifty Dollars, to be paid to the Supervisor of Waterloo, N. Y., for Memorial day exercises or services; also the sum of Four Hundred Dollars for the support and maintenance of the Waterloo Library and Historical Society.

L. A. McDUFFIE, Town Clerk.

Waterloo, N. Y., Nov. 21, 1916.

To the Honorable Board of Supervisors of Seneca County, N. Y.:

The following resolution was passed by the Town Board: Resolved, That there be levied and assessed against the taxable property of Waterloo, the sum of Three Hundred Dollars for the maintenance of bridges over the Seneca outlet between the towns of Waterloo and Fayette.

L. A. McDUFFIE, Town Clerk.

Border City, N. Y., Nov. 9, 1916.

To the Supervisor of the Town of Waterloo, N. Y.:

We, the undersigned Fire Commissioners of Border City Fire District of the Town of Waterloo, N. Y., do petition you to levy a tax of One Hundred Dollars ($100.00) on the taxable property of said district for fire purposes, as the law requires.

(Signed) F. B. SERVEN,
D. L. SPENCER,
A. C. GANNETT,
Fire Commissioners.

To the Honorable Board of Supervisors of the County of Seneca:

The Town Board of the Town of Seneca Falls hereby respectfully petitions your honorable body to levy and assess upon the taxable property in the town of Seneca Falls the sum of $14,275.00, being the amount necessary to pay the principal and interest upon the bonded indebtedness of the town of Seneca Falls which consists at this date of $90,000 of refunding bonds as shown by the annual report of the Supervisor of said town; $10,000 of principal being due and payable on July 1st, 1917, and $2,137.50 of interest being due and payable on January 1st, 1917, and a like amount on July 1st, 1917. Also $50.00 for Memorial day fund. Said money to be paid to the Supervisor.

Dated, Seneca Falls, N. Y., Dec. 4th, 1916.

TOWN BOARD, TOWN OF SENECA FALLS,
By W. H. SAVAGE, Supervisor.
R. P. LATHROP, Town Clerk.
S. W. PRATT,
WM. W. WICKS,
W. H. ARNOLD,
Justices of the Peace.

We, the undersigned Town Board of the Town of Tyre, would most respectfully ask your Honorable Board of Supervisors of the County of Seneca at your next annual session to levy a tax of Five Hundred dollars ($500.00) upon the taxable property of the Town of Tyre to be placed in the hands of the Supervisor to be used for the relief of the Poor.

Dated, Tyre, N. Y., November 11, 1916.

ELMER R. CARVER, Supervisor.
WILLIAM NEARPASS, Town Clerk.
E. EUGENE LAY,
CHESTER COLE,
J. N. WESTBROOK,
WOOD. MARSH,
Justices of the Peace.

To the Honorable the Board of Supervisors of the County of Seneca, N. Y.:

We, the undersigned members of the Town Board of the Town of Junius, do hereby petition your honorable body to levy and collect against the taxable property in the said Town of Junius, the following sums: $200.00 for the pur-

pose of paying damage done to sheep by dogs; $100.00 for the payment of any contingencies that may arise.

Dated, Junius, November 24th, 1916.

ARTHUS E. CROSS, Supervisor.
CARL A. RIESDORPH, Town Clerk.
JAMES A. STARR,
C. F. BARRETT,
JOHN J. NEARPASS,
Justices of the Peace.

Reports of County Officers.

Office of Seneca County Treasurer, Waterloo, N. Y., Dec. 12, 1916.

To the Honorable Board of Supervisors:

The undersigned, County Treasurer of Seneca County, hereby respectfully submits the following statement of his receipts and disbursements, comprising all moneys received and all payments made by him for the year ending October 31st, 1916, with vouchers to verify the same, and respectfully invites the inspection of the Board of Supervisors.

Treasurer of Seneca County.

Receipts.

Balance November 1, 1915:	
General Funds	$ 47,642.19
Inheritance Tax	107.21
Court and Trust Funds	23,387.67
Collectors' Warrants	284,000.24
Bank Tax	4,291.27
Mortgage Tax	6,151.47
County Clerk's Office	3,998.02
Sheriff's Office	429.72
Returned Taxes	9,149.63
Returned School Taxes	232.95
Returned Tax Interest	272.71
General Fund	54.00
Public School Money from State	18,514.52
Academies and Libraries Moneys from State	4 749.33
State Highway Aid	15,438.76
Highway Contributions from State for County Use	22,894.29
Highway Contributions from Towns	1,059.75
Highway Contributions from Villages	669.38
Poor Superintendent	2,357.68
County Treasurer (Tax Search Fees)	95.45
District Attorney (Telephone Toll)	.50
Coroners' Deposit	47.00
Tax Sale Fees (For descriptions and advertising)	103.81
Cash Bail	400.00
County Building Bond Issue	42,000.00
County Building Bond Issue Premium	140.02
County Building Bond Issue Interest	220.50
Excise Moneys	21,907.38
Inheritance Taxes	2,736.57
Court and Trust Funds	2,188.84
Bartholomew Cronin, Salary paid for services as Provisional Highway Superintendent	189.10
Bartholomew Cronin, Moneys paid as per Supervisors' audit	275.06
General Interest	332.96
	$516,037.98

Disbursements.

Supervisors' Receipts	$102,547.08
Returned Tax, Expense	404.60
Taxes Returned by Collectors	20,225.46
Bank Taxes	4,291.27

Mortgage Taxes	7,219.28
County Clerk as Clerk of Court	2,546.68
County Clerk as Register	3,878.93
Sheriff	3,978.16
Refunded Taxes	9.20
Refunded State Tax	15,835.43
Returned School Taxes	1,056.69
Tax Blanks	342.00
Taxes to State of New York	40,372.88
Public School Moneys from State	18,514.52
Academies and Libraries Moneys	4,749.33
State Highway Aid	15,438.76
Highway Contributions from State for County Use	24,040.72
Highway Contributions from Towns	3,404.54
Highway Contributions from Villages	494.32
Highway Superintendent	874.19
Highway Bond Redemption	8,686.93
Highway Bond Interest	1,824.32
General and Highway Bond Premiums	607.73
Waterloo Village Road, No. 1211	4,706.70
Poor Superintendent	992.85
Almshouse	2,460.90
Almshouse Inmates	4,309.42
Almshouse Farm	1,646.44
Outside Relief	2,249.46
Education of Deaf and Blind	355.00
Epileptics	112.21
Feeble-minded	40.00
Soldiers' Burials	760.00
Soldiers' Headstones	192.00
Hospitals	15.00
Quarantine	210.00
Child Welfare	16.50
County Agent for Dependent Children	1,002.25
County Agent for Prevention of Cruelty to Animals	83.33
Soldiers' Relief	250.00
Lunacy Bills	615.51
County Treasurer	1,728.60
District Attorney	1,402.85
County Sealer of Weights and Measures	300.00
School Superintendent	140.62
Educational Notices	5.00
Coroner	2,254.32
Coroners' Deposits	47.00
County Judge and Surrogate	3,590.75
Supreme Court, Indictment	645.04
County Court, Indictment	695.40
County Court, Civil	164.40
Supreme Court, Civil	1,837.59
County Court, Criminal	1,525.56
Supreme Court, Criminal	31.80
Justices and Constables	720.23
Jail, Waterloo	1,749.10
Jail, Ovid	577.17
Jail Inmates	2,846.12
Penal Institutions	1,611.43
State Reform Schools	151.43
Court House	183.87
County Clerk's Building	81.89
County Buildings	2,240.00
Telephone Tolls	303.51
Telephone Rentals	397.40

General Fund	47.70
County Building Construction	63,063.16
County Building Bonds	5,000.00
County Building Bond Interest	5,472.00
Supervisors' Compensation	7,671.70
Supervisors' Expenses	1,747.64
County Publication	912.25
Commissioners	2,237.83
Elections	6,303.76
County Line Bridges	7.97
Outstanding Audits	30.58
Bartholomew Cronin, Salary as Provisional Hwy. Supt.	189.10
Bartholomew Cronin, as per Supervisors' Audit	275.06
Excise Moneys	21,907.38
Inheritance Taxes	2,223.67
Court and Trust Funds	8,152.54
Cash	64,203.97
	$516,037.98

Condition of Accounts as of October 31st, 1916.

	Balance on Hand	Overdraft
Town of Covert	$	$ 29.91
Fayette	163.21	
Junius	12.07	
Lodi	3.05	
Ovid	26.39	
Romulus	4.33	
Seneca Falls	486.74	
Tyre	.52	
Varick	11.38	
Waterloo	262.93	
Returned Taxes:		
Covert		64.03
Fayette		1,198.12
Junius		185.97
Lodi		226.63
Ovid		118.10
Romulus		237.72
Seneca Falls		6,843.71
Tyre		106.72
Varick		370.04
Waterloo		3,051.69
Returned Tax Expense	607.22	
Tax Interest	258.59	
Refunded State Tax		15,835.43
Tax Sale Fees	103.81	
Supervisors' Town Expense		50.00
Returned School Taxes	416.66	
Mortgage Taxes	3,070.73	
General Fund	32,965.60	
Supervisors' Compensation	248.10	
Supervisors' Expense		200.59
County Publications		287.25
Commissioners of Elections	14.00	
Elections		47.78
Tax Blanks	82.73	
Jail—Waterloo	328.40	
Jail—Ovid	422.83	
Jail Inmates		469.12
Private Reform School	395.00	
Justices and Constables		56.15

Supreme Court Indictment		45.04
County Court Indictment	164.60	
County Court Civil	416.75	
Supreme Court Civil		337.59
Supreme Court Criminal		25.80
County Court Criminal	573.95	
Court House		25.72
County Buildings		1,176.43
County Treasurer	439.76	
County Clerk as Clerk of Court	4,395.60	
County Clerk as Register	965.90	
County Sealer of Weights and Measures	900.00	
District Attorney		24.30
Sheriff	497.06	
County Judge and Surrogate		62.89
Coroners		72.85
School Superintendent		6.75
Educational Notices	30.50	
County Agent for Dependent Children		92.25
County Agent for Cruelty to Animals	116.67	
Telephone Tolls	17.34	
Telephone Rentals		97.40
Lunacy Bills		565.01
County Building Construction	7,794.47	
County Building Bonds	1,000.00	
County Building Bonds Interest	1,206.00	
Premium on General and Highway Bonds		4.98
Poor Fund	2,111.89	
Poor Superintendent		192.15
Almshouse		960.90
Almshouse Inmates	920.58	
Almshouse Farm		646.44
Outside Relief	137.13	
Epileptics	39.22	
Feeble-minded		40.00
Soldiers' Burials		80.00
Soldiers' Headstones		105.00
Hospitals		15.00
Highway Fund	2,499.13	
Highway Superintendent	569.50	
Highway Bond Interest	255.15	
Highway Maintenance, County Funds	9,765.54	
Highway Maintenance, Town Funds	113.00	
Highway Maintenance, Village Funds	426.70	
Waterloo Village Road No. 1211	1,924.74	
Highway Bonds	2,222.50	
Inheritance Taxes	620.11	
Court and Trust Funds	17,423.97	
Cash Bail	400.00	
General Interest	332.96	
Outstanding Audits		5.58
Cash		64,203.97
	$98,165.01	$98,165.01

Bank Balances as of October 31st, 1916.

General Funds:

First National Bank, Waterloo	$15,809.83
Story Bank, Waterloo	4,782.15
Exchange National Bank, Seneca Falls	11,536.05
First National Bank, Ovid	431.16
Wheeler Bank, Interlaken	3,389.31

Cash	11.92	
Cash		$35,960.42
Special Funds:		
First National Bank, Waterloo—		
Highway Funds	$ 7,748.85	$
Mortgage Taxes	3,070.73	
Excise Funds		
First National Bank, Ovid—		
Court and Trust Funds	17,423.97	28,243.55
		$64,203.97

Respectfully submitted this 12th day of December, 1916.

WM. K. DENNISTON, County Treasurer.

Subscribed and sworn to before me this 12th day of December, 1916.

JAMES A. STARR, Justice of the Peace.

Seneca County Clerk's Office, Waterloo, N. Y., Nov. 22d, 1916.

To the Honorable the Board of Supervisors of the County of Seneca:

Annual Statement and Report of George T. Purcell, Clerk of said County of Seneca, of all fees received by him and chargeable to the office of County Clerk for services rendered, for the period commencing October 1st, 1915, and ending September 30th, 1916, viz;

The whole amount received for above period for recording Deeds	$ 614.05
The whole amount received for above period for recording Mortgages	361.35
The whole amount received for above period for recording Assignments, Discharges and all documents and papers	379.43
The whole amount received for above period for Searches and certificates	2,023.95
The whole amount received for above period for Filing, Docketing and Miscellaneous Services	421.06
The whole amount received for above period for Searches and Certified Copies, etc	198.18
Total Receipts for above period, 1916	$3,998.02

State of New York, County of Seneca, ss.:

George T. Purcell, Clerk of said County of Seneca, being duly sworn, says that the foregoing account of fees received by him and chargeable to the office of County Clerk for the year ending September 30, 1916, is true to the best of his knowledge and belief.

GEORGE T. PURCELL.

Subscribed and sworn to this 22nd day of November, 1916.

BERNARD T. MATTHEWS, Deputy County Clerk.

Ovid, N. Y., January 1st, 1916.

To the Honorable Board of Supervisors of Seneca County:

I, the undersigned, as Sheriff of the said County, respectfully report pursuant to chapter 547, Laws of 1899, that the following is a true statement of all moneys by me and those under me to my knowledge received and chargeable to said office as herein required from October 1st, 1915, to January 1st, 1916, and I further report that all of the said moneys were by me paid over to the Treasurer of said County of Seneca, as will appear by said Treasurer's report.

Amount of fees received from the Ovid office	$ 72.75
Amount of fees received from the Waterloo office	50.80
Total amount received y	$123.55

State of New York, County of Seneca, ss.:

William H. Excell, Sheriff of the County of Seneca, New York, being duly sworn deposes and says that the foregoing acount of fees received by him and those under him, as Sheriff of the said County of Seneca, from October 1st, 1915, to January 1st, 1916, is a full and correct statement to the best of his knowledge and belief.

WILLIAM H. EXCELL,
Sheriff of the County of Seneca.

Sworn to before me this 1st day of January, 1916.

C. H. SWARTHOUT, Justice of the Peace.

SHERIFF'S REPORT—1916.

To the Honorable the Board of Supervisors of the County of Seneca:

I, the undersigned, as Sheriff of said County of Seneca, respectfully report, pursuant to Chapter 547, Laws of 1899, that the following is a true statement of all moneys by me and those under me to my knowledge received and chargeable to said office herein required from January 1st, 1916, to October 1st, 1916, and I further report that all of said moneys were by me paid over to the Treasurer of said County of Seneca, as will appear by the report of the said County Treasurer.

Amount of money received from January 1st, 1916, to April 1st, 1916:

Waterloo	$ 64.56
Ovid	28.72

Amount received from April 1st, 1916, to July 1st, 1916:

Waterloo	55.89
Ovid	27.15

Amount received from July 1st, 1916, to October 1st, 1916:

Waterloo	66.80
Ovid	63.05
Total amount of fees received	$306.17

JAMES O'CONNOR,
Sheriff of Seneca County.

Subscribed and sworn to before me this 8th day of December, 1916.

JAMES A. STARR,
Justice of the Peace.

ANNUAL REPORT OF THE COUNTY SUPERINTENDENT OF HIGHWAYS.

For the County of Seneca for the Year Ending October 31, 1916.

For the construction of bridges and culverts concrete has been used except for culverts of small dimensions cast iron pipe has generally been substituted. The use of concrete mixers and collapsible steel culvert forms has greatly aided in the work. In all concrete work State standards have been used and the work performed under the supervision of the Town Superintendent.

The difference in the cost of iron pipe as shown in the Town Superintendnts' reports is owing to some of the pipe being bought earlier in the season when the cost was less. Some of the towns have used concrete pipe and have found it is nearly as cheap and easier for them to handle.

Bridges including the iron work and guard rails are kept painted as a means of preservation and adding to the appearance and visibility at night.

Systematic honing of the earth roads has been followed with but few exceptions caused by the necessary dependence on farm teams, their service being required on the farm when the roads were in the best condition for honing, but in spite of a very rainy season our roads have been in a very smooth condition throughout the year. The patrol system is not in practice on Town highways.

There are many light steel bridges with plank floors; five of these floors have been replaced by 2x4 lumber of different kinds coated with hot asphalt, set on edge and spiked together and gravel or limestone screenings used for a wearing surface.

In the Town of Covert, two of these tops have been laid at the cost of $196.00.

In the Town of Seneca Falls, two at the cost of $180.36.

In the Town of Waterloo, one at the cost of $55.61. Cost includes material and all labor, quality of the lumber and distance of conveying the material will account for the difference in cost.

Special efforts have been made for the removal of weeds and brush, and also to the removal of loose stone from the highway, and approaches to bridges and culverts have been kept up to grade throughout the year.

FRED A. POTTER, Co. Supt. of Highways.

Report of Town Highway and Bridge Improvement.
County of Seneca, 1916.

TOWNS	Miles town macadam built during year.	Average width metal.	Average depth metal.	Average cost per mile.	Total miles town macadam.	Miles resurfaced with crushed stone.	Average cost per mile.	Miles new gravel road built during year.	Average width metal.	Average depth metal.
Covert										
Fayette					1			1⅓	9 ft	8 in
Junius								3	7 ft	6 in
Lodi	.35	12	11	$ 4,567.29						
Ovid	.55	12 ft	10 in	10,342.00						
Romulus										
Sen. Falls								2⅓	8 ft	8 in
Tyre								2¼	8 ft	8 in
Varick										
Waterloo						½	$2,129.00	½	9 ft	7 in

TOWNS	Average cost per mile.	Total miles gravel road in town.	Number concrete culverts under 5 feet built during year.	Total cost.	Number cast iron or steel culverts placed during year.	Total cost.	Number bridges between 5 and 20 feet built (all kinds) during the year.	Total number bridges in town between 5 and 20 feet.	Total Number bridges in town between 20 and 50 feet.	Total no. bridges in town over 50 feet.
Covert			4	$425.65	10	$338.30			3	
Fayette	$1,145.47		7	817.64	11	419.84	2	37	2	
Junius	700.00		2	164.40	9	400.00		6	2	
Lodi					15	686.65	1	10	8	
Ovid					7	319.36		5	6	4
Romulus			4	786.04	9	211.00	1	12	3	1
Seneca Falls	1,760.00	9½	2	70.20	4	52.00		6	2	
Tyre	900.00	13½	2	62.75	7	216.55		5	4	2
Varick			5	395.56			3	14		
Waterloo	1,200.00		3	209.90	7	329.45	4	15		

TOWNS	Steam rollers owned by town.	Traction engines owned by town.	Steam rollers leased by town.	Amount paid.	Amount due.	Traction leased by town.	Amount paid.
Covert	..	..	1	.....	.....	..	.....
Fayette	..	..	..	.....	.....	..	.....
Junius	..	..	..	.....	.....	..	.....
Lodi	..	..	1	$1,100.00	$2,100.00	..	.....
Ovid	..	..	1	3,030.00	170.00	1	$320.00
Romulus	..	1	..	.....	.....	..	.....
Seneca Falls	..	..	..	.....	.....	..	.....
Tyre	..	..	..	.....	.....	..	.....
Varick	1	..	..	.....	.....	..	.....
Waterloo	.....	..	..	.....	.....	..	.....

	Amount due.	Stone crushers leased by town	Amount paid.	Amount due.	Sprinklers owned by town.	Heavy road machine owned by town.	Hones owned by town.
Covert	.....	..	.....	.....	..	4	15
Fayette	.....	..	.....	.....	..	8	20
Junius	.....	..	.....	.....	..	2	2
Lodi	.....	1	$ 53.00	$1,547.00	..	4	11
Ovid	$1,655.00	1	400.00	.....	1	2	15
Romulus	.....	..	.....	.....	..	5	15
Seneca Falls	.....	..	.....	.....	..	3	4
Tyre	.....	..	.....	.....	..	5	..
Varick	.....	..	.....	.....	..	3	8
Waterloo	.....	..	.....	.....	..	2	2

To the Honorable Board of Supervisors of the County of Seneca:

The season for highway work in the spring was very unfavorable on account of the rainy season, which delayed the finishing of some of our turnpiking. Traction power has been wholly depended upon for turnpiking and with increasing experience acquired by the workers there is a great improvement shown in the work. We have worked a good many roads from the ditches to the crown of the road, thereby adding to the drainage and the appearance. In some of the northern towns a large percentage of the highway money has been expended for gravel, crushed stone and cinder surfacings.

In the town of Waterloo shop dust or sweepings have been used, and are found to work very good on their sand roads.

The State Department of Highways has let contracts for four County roads, and work has begun on some of the contracts. The Maintenance Department has done some very good work on the State and County highways, such as cleaning the ditches and patching the surfaces where it is most needed.

We have no County road system in this County at the present time, but I believe that the Board of Supervisors are going to inquire into the system, as the appropriations from the bond issues are nearly exhausted, and the prospects of another bond issue are very remote, some provision should be made for the continuance of the work of improvement started by the State. The town highway system has been started in the towns of Ovid and Lodi, and they have both built some very good water-bound macadam.

I call special attention to special work in the following towns:

LODI—Has leased a stone crusher and bins and 1855 feet of water-bound macadam road, twelve feet wide and twenty-four feet from ditch to ditch, has been built. This road was needed as it started at the railroad station, being built toward the town, where there is a heavy traffic and the dirt road at certain times of the year was almost impassible. The construciton of a concrete bridge on County highway No. 5589 has been completed and is a sample of the work done by the Town Superintendent.

COVERT—Traction power has been used for shaping, crowning and honing the roads. Some very good Culvert construction both of concrete and cast iron pipe has been done.

OVID—Has leased a stone crusher and bins, and a steam traction engine, and they have bought a good outfit for handling the stone from the quarry to the crusher, consisting of a narrow guage track, two dump cars and a hoisting outfit, and they also have a very good stone quarry at their disposal. They have built some very good water-bound macadam road twelve feet wide, twenty-four feet over all and 2925 feet long. They have used crushed limestone from their own plant, and they are certainly to be congratulated on the good work done by the Town Superintendent.

ROMULUS—The special work has been the construction of a very good concrete bridge, and the construction of some concrete and iron culverts.

VARICK—Has constructed three concrete bridges which were very much needed in the town. They have also kept their roads in good condition.

FAYETTE—On the County highway No. 325 they have constructed a good bridge of masonry and concrete. They have also built one bridge of concrete that shows some very fine work.

WATERLOO—Has spent a large share of the town money for surfacing the roads with gravel and crushed limestone. They have also built four new concrete bridges and they all show the good work of the Town Superintendent.

SENECA FALLS—Has spent a very large share of the town highway money for surfacing the roads with gravel and cinders and it certainly shows where the money was spent by the good roads in the town.

TYRE—$1,060.00 has been spent for surface graveling after the roads were properly prepared for that pupose. All roads were honed and kept in first class condition.

JUNIUS—$2,100.00 has been spent for the purpose of graveling the roads after they have been properly prepared for that work. Some vey fine culvert construction has been done both of concrete and cast iron pipe.

The County Superintendent wishes to thank the Honorable Board of Supervisors and all the town officials for the aid, support and courtesies extended to him.

All of which is respectfully submitted.

FRED A. POTTER, Co. Supt. of Highways.

ANNUAL REPORT OF THE SEALER OF WEIGHTS AND MEASURES.

To Hon. John F. Farrell, State Superintendent of Weights and Measures:

I, Webster A. J. Kinney, Sealer of Weights and Measures for the County of Seneca, do hereby respectfully report as follows:

Address, Seneca Falls, N. Y.; salary per year, Six Hundred Dollars; allowance for expenses, Three Hundred Dollars; number of assistants, None. Have

you a vehicle? Yes. What kind? Automobile and horse. By whom provided? Myself. Date of appointment, October 3, 1916. Are you in classified civil service? Yes. If so when was examination held? May 20, 1916. Location of office and standards, 5 miles south of Seneca Falls near Canoga. How many hours on an average per week have you devoted to your duties as sealer? 40. Number of warnings issued, None; Number of complaints received, 4; Number of office calls, 3 (County Sealer). Number of miles traveled, Four Hundred.

I have in my official charge the following:

Standards and Working Apparatus.

Weights Avoirdupois	No.	Cert.*
50 lb	20	20
25 lb	1	1
10 lb	1	1
5 lb	1	1
4 lb	1	1
2 lb	1	1
1 lb	1	1
8 oz	1	1
4 oz	1	1
2 oz	1	1
1 oz	1	1
½ oz	1	1
¼ oz	1	1
1-16 oz	1	1

Capacity Measures Liquid		
1 gallon	1	1
½ gallon	1	1
1 quart	1	1
1 pint	1	1
½ pint	1	1
1 gill	1	1

Dry	No.	Cert.*
½ bushel	1	1
1 peck	1	1
½ peck	1	1
¼ peck	1	1
1 quart	1	1
Apparatus		
Yard measure	1	1
Steel tapes:		
length 36 in.	1	1
Dry measure gauge	1	1
Portable balances:		
capacity, 10 lbs.	1	1
Office balance:		
capacity, none	..	..
Barrel gauge, none	..	..

Tools	No.
Seal press	1
Sealing dies	2
Condemning dies	1
Hammers	1
Pliers	1
Slicker plate	1

*In columns headed "cert." indicate the number that have been certified within the last five years by the State Superintendent. The difference between this number and that indicated in the preceding column will then show the number in the possession of the sealer which have not been so certified.

Summary of Tests Made.

Weighing machines:	Correct and sealed.	Adjusted and sealed.	Incorrect and condemned.	Total
Hopper scales	3	..	..	3
Wagon scales	28	3	10	41
Other platform scales	32	2	23	57
Counter scales	24	1	1	26
Spring balances	2	..	1	3
Beam scales	1	..	..	1
Computing scales	6	..	1	7

Linear Measures:	Correct and sealed.	Adjusted and sealed.	Incorrect and condemned.	Total
Counter tacks	3	..	..	3
Capacity Measures:*				
Dry measures	42	..	..	42
Liquid measures	62	..	10	72
Oil pumps	14	4	1	19
Weights:				
Avoirdupois	322	41	7	370

*Under this heading place only those tests of barrels, boxes, etc., which were in use as measures, or to be used as such or as containers. Where in use as containers when tested, they should be included under Weighings and Measurings (Sheet D).

Explanation and Remarks in Regard to Above:

The greater part of the wagon and other platform scales which were condemned were condemned on account of faulty balance balls.

Weighings and Measurements.

	Not in Container		In Container	
	Number Correct	Number Incorrect	Number Correct	Number Incorrect
Coal wagons, cars, etc.	5	1	.....	.....
Hay	10	.....	.....	.....
Flour	.....	.....	10	.....
Dry groceries	4	.....	.....	.....
Meats	5	.....	.....	.....
Canned goods	.....	.....	12	.....
Bottled goods	.....	.....	12	.....

Enforcement of Provisions of Chapter 81, Laws of 1912, as Amended.

1. Are these provisions being complied with generally within your jurisdiction? Yes.
2. Are all meat, meat products and butter being sold by weight? Yes.
3. Are all other commodities not in containers being sold by standard weight, standard measure, or numerical count? Yes.
4. Is the weight, measure or numerical count of all commodities not in containers (other than those excepted by section 17-a) being properly indicated? By most dealers.
5. Is the quantity of the contents of all containers (other than those excepted by law) being properly indicated? By most dealers.
6. What conditions do you find in regard to these matters among:
   (a) Butchers? Very good.
   (b) Fish dealers? No dealers inspected.
   (c) Dairies and dealers in butter, cheese, eggs, etc.? Very good.
   (d) Confectioners and candy dealers? Havn't inspected.
   (e) Bakers? Havn't inspected.
   (f) Grocers Very good.
   (g) Dealers in ice? Havn't inspected.
   (h) Druggists? Havn't inspected.
   (i) Dealers in produce, vegetables and fruit? Very good.
   (j) Dealers in dry goods? Havn't inspected.
8. What steps have you taken to stop violations? Have instructed dealers to use weighing devices which comply with the law.
9. Have you reported all violations of section 17 to the State Superintendent? Yes.
10. When violation has been found, and dealer had guarantee as prescribed in section 17-b, have you notified either the sealer of the county where guarantor resided or the State Superintendent? Havn't found any such cases.

General.

1. Are all the weighing and measuring devices used within your city or county such as comply with the State specifications? (Attention is called to balance balls and adjusting screws, separate scoops and counter rings on scales, charts, etc., on computing scales, illegal sized or shaped measures, incorrect and large counter tacks, incorrectly graduated bottles, etc.) Have had considerable trouble with balance balls and adjusting screws which do not comply with the law.
2. Have you tested every weighing and measuring device used in your county or city twice this year? No. If not, what percentage has been tested twice? None.
3. How many hardware stores are in the county or city under your jurisdiction? Have not been over the whole county. How many of these have you visited and tested the scales, weights and measures there offered for sale? Two. Have you advised all the hardware dealers to purchase only

such weighing and measuring devices as comply with the State standards. Yes.

4. Have you been called upon by your county or city authorities to weigh and check the supplies that are purchased by the county or city for institutions deriving support from your county or city? No. If not, have you called the attention of your county or city authorities to the necessity for the same? No. Have you made such tests on your own initiative and to what extent? Not yet but expect to do so in the near future.
5. Are all the weighing and measuring devices that are owned by your county and city such as comply with the State specifications? Yes.
6. What are the conditions within your jurisdiction in regard to dealers in coal, etc? Very good. Havn't found only one case which was suspicious.
7. What are the conditions within your jurisdiction in regard to dealers in hay? O. K.
8. What have you done to educate dealers and consumers in regard to matters relating to weights and measures? Have requested the Board of Supervisors to have some folders printed for me to pass out to the merchants.

Explanation and Remarks.

Havn't the proper facilities to test druggists' weights.

State of New York, County of Seneca, ss.:

I, Webster A. J. Kuney, Sealer of Weights and Measures of Seneca County, do hereby certify that the annexed and attached figures and statements are correct, that all tests have been actually made and that no fees have been received for such tests.

In witness whereof, I have hereunto set my signature at Seneca Falls, N. Y., this 1st day of December, in the year one thousand nine hundred and sixteen. (Signed) WEBSTER A. J. KUNEY.

Sworn to before me the 1st day of December, 1916.

JOHN L. HOSTER, Notary Public.

REPORT OF SUPERINTENDENT OF POOR.

To the Honorable Board of Supervisors of the County of Seneca, State of New York:

Gentlemen, we herewith submit the annual report of the Superintendent of Poor for the fiscal year ending October 31st, 1916:

Statistical:

Number of inmates in Almshouse, Nov. 1st, 1915	31
Males	23
Females	8
Number admitted during the year	25
Males	23
Females	2
Total number having Almshouse Relief	56
Native Born	46
Foreign Born	10
Discharged during the year	10
Males	2
Females	2
Absconded	Males—1
Died during the year	Males—5
Number inmates in Almshouse Nov. 1, 1916	40
Number receiving Outside Relief during the year	64
Number receiving both Outside and Alsmhouse Relief	4
Number buried through Outside Relief	7
Monthly average of inmates through the year	38

Financial:

Receipts from November 1, 1915, to November 1, 1916.

Butter and Eggs sold	$ 17.88
Beef, Pork and Veal sold	326.39
Hay, surplus crop of 1915	752.90
Hay, part of 1916 crop	160.48

Apples sold	10.28	
Wheat, balance of 1915 crop	552.18	
Wheat, part of 1916 crop	295.49	
Weanling Pigs sold	30.00	
Various other sources	66.34	$2,211.94

Disbursements.

Almshouse Farm:		
Farm Foreman	$ 258.99	
Farm Employees	430.85	
Farm Machines and Implements	571.17	
Seeds and Fertilizers	165.30	
Live Stock	630.04	$2,056.35
Almshouse:		
Janitor's Supplies	$ 149.63	
Building Furnishings	243.02	
Upkeep of Buildings and Grounds	1,161.42	
Light and Heat	1,416.97	$2,971.04
Almshouse Inmates:		
Steward	$ 173.48	
Matron	360.00	
Domestic Employees	324.11	
Transportation of Inmates	1.00	
Kitchen Utensils, Bedding, etc.	200.42	
Food Supplies	1,700.42	
Clothing	339.60	
Tobacco	66.72	
Physicians and Medicines	170.91	
Burial	45.00	$3,381.66
Superintendent of Poor:		
Traveling Expenses	38.23	
Stationery, Postage, etc.	26.60	
Office Furniture	2.36	$ 67.19
Outside Relief:		
House Furnishings	51.75	
Transportation of Poor	36.00	
Food Supplies	743.06	
Clothing	133.23	
Fuel	58.57	
Physicians and Medicines	734.23	....
Burial	262.50	
Unclassified	296.43	$2,315.77

Recapitulation.

Almshouse Farm	$2,056.35	
Almshouse	2,971.04	
Almshouse Inmates	3,381.66	
Supt. of Poor	67.19	
Outside Relief	2,315.77	
Total amount of Checks drawn on the Treasurer of the Co.		$10,792.01
Cash Receipts for the year, paid to Treasurer		$ 2,211.94
Cash Expense to the County		$ 8,580.07
Stocks of goods on hand Nov. 1, 1915	$ 262.05	
Almshouse Expenditures for the year	8,409.05	$ 8,671.10
Invoice of Stocks on hand Nov. 1, 1916		971.75
Actual Almshouse Expense for the year		$ 7,699.35

Value of Farm Products, Season 1916:		
Butter and Eggs consumed and sold	$ 538.57	
Beef, Pork and Veal	865.29	
Garden Vegetables consumed and stored	258.00	
Potatoes, 75 bu. at $1.50 per bu	112.50	
Apples sold and stored	135.69	
Hay (estimated) 90 tons at $10	900.00	
Wheat, 664 bu. at $1.50 per bu	996.00	
Barley, 182 bu. at $1.00 per bu	182.00	
Oats, 310 bu. at .60 per bu	186.00	
Corn, 75 tons ensilage at $3.00 per ton	225.00	
Corn, 4 acres Field at $35.00 per acre	140.00	
Animal Service	10.00	$4,549.05
Operating Expenses for the year	$	$2,056.35
Profits from Almshouse Farm		2,492.70

Stock on County Farm—Three horses, one bull, nine cows, four young cattle, 30 hogs, 42 pigs, and 200 hens. One horse and one cow were lost by disease. Three acres have been seeded to alfalfa and twenty acres were sown tc wheat this fall. A part of the wheat crop of 1916 and a stack of hay have been sold. The balance remains to be marketed.

The orchard was given a very severe pruning and all dead trees removed, in hopes to control the scale with more thorough spraying. A large sprayer was purchased and Scalecide and Lime-Sulphur both used during the season. The spring crops of grain and the potato crop were very unsatisfactory because of the unfavorable weather. The wheat and hay crops were quite good.

Forty rods of new woven wire fence were built and the only remaining rail fence, on the east side of the pasture lot, is beyond repair and must be replaced next season.

A cement floor was put in the west end of the cattle barn and more stanchions added, making a very convenient and comfortable stable for 15 head of cattle. The old stables in the basement should be removed and some stock pens built there and then the equipment for the dairy will be all that could be desired.

The addition of a manure spreader, corn cultivator, hay loader, side-rake, corn harvester, ensilage cutter and wagon scales places the equipment of farm machinery on a much higher level, and will be very much appreciated in the future operations of the farm.

The increase in the quantity and variety of garden vegetables has reduced the cost of maintenance and afforded a much better dietary for the Home.

Subsistence Cost.

Food Supplies purchased	$1,700.42	
Farm Products Consumed	1,207.26	
Garden Vegetables	217.15	$3,124.83

Total number of days boarding	16,424
Average cost per day	19 cents
Number days charged to County	4,736
Number days charged to Towns	11,688

Amounts due from Towns.

Covert—Robert Lee Ogden	365		
John Donnelly	365		
		730 das. at .19	$138.70
Clothing			13.95
Total			$152.65
Fayette—Mary Jane Copeland	365		
Joseph W. Winn	365		
Homer Wagner	365		

Matilda Bayliss	308	
John McDonald	208	
Susan Irland	281	
Champlin C. Davis	144	
	2,036 das. at .19	$386.84
Clothing		17.68
Total		$404.52
Lodi—Matilda Belcher	365	
Pearl Beach	32	
	397 das. at .19	$75.43
Clothing		4.00
Total		79.43
Ovid—Emily Barry	365	
Lewis Thompson	331	
Elijah K. Dunlap	52	
	748 das. at .19	$142.12
Clothing		17.04
Total		159.16
Romulus—Jerry Donovan	365	
James Rooney	365	
Mary A. Simpson	365	
Francis King	60	
Ernest King	64	
Harry King	37	
	1,256 das. at .19	$238.64
Clothing		9.02
Total		$247.66
Seneca Falls—Matthew Collins	365	
Jacob Stahl	365	
James Cunningham	365	
Michael Waters	365	
Eugene Sisson	365	
George B. Sparks	262	
Matthew Dooley	289	
Peter Waters	365	
Peter White	296	
William Corcoran	140	
Henry McGraw	118	
Esther Hurd	365	
Charles White	55	
William Thompson	8	
Peter C. Pontius	262	
	3,985 das. at .19	$757.15
Clothing		47.99
Total		$805.14
Varick—William Jennings, 365 days at .19		69.35
Clothing		3.80
Total		$ 73.15
Waterloo—George Brandt	365	
Morrison Depuy	124	

Sarah Ryan	365
John Cronin	365
Gustaff Hagan	344
Della Gardner	365
Rolland G. Eggleston	47
Thomas Lafferty	77
John Lutz	119

2,171 das. at .19	$412.49
Clothing	17.58
Hospital treatment of Gustaff Hagan	35.00
Hospital treatment of Clifford Hooper	101.95
Total	$ 567.02
Grand Total due from Towns	$2,488.73

County Charges—Oliver Stone, 273; Edward Johnson, 365; Catherine Mack, 365; Charles Austen, 365; Harry Jones, 186; Byron Monroe, 237; Edward Decker, 84; Charles E. Rogers, 20; Edwin Hoag, 13; Henry Adams, 95; Gardner Croft, 191.

A laundry closet was placed in the men's dining room, and each inmate's clothing marked and separated. The painting of the interior of the house has been finished this year, this work and also the painting of fences and the smaller buildings was done by the inmates. All the buildings have been painted two coats with first class paint purchased by your committee from the lowest bidder and the labor was also done by contract. The cost of material was $305 and the labor, $228.

The old tanks in the third story of the house were removed and a new pressure system installed instead. It was found necessary when this work was begun to renew much of the old plumbing and so the whole water system was overhauled and put in first class condition. A new bath room was finished in the Superintendent's apartments and new bath tubs and sinks placed in the inmates part of the Home.

These and other minor repairs and improvements make the expenditures larger in this direction but all has been justified by a reasonable need.

For more than one half the year we had no steward, and for two months no Farm Foreman so the amounts paid for wages are smaller than usual.

The supply of coal for the coming winter was bought in August and we have therefore paid for two seasons supply within the year. This of course need not occur again.

The payment of bills for the support of the county poor in Border City, Waterloo and Seneca Falls, a new practice, has taken about $1,000 more than usual and that amount should be added to the appropriation for Outside Relief.

We shall need, therefore, $2,000 for that fund and $5,000 for the almshouse for the coming year.

The number of inmates has increased and the number of invalid cases is larger than ever but we have been able to give all of them proper care and attention, and their general condition is satisfactory. We have also investigated every appeal for help that has come to us.

We have had two deaths from tuberculosis at Sanatoriums and one at the Almshouse Hospital. Have succeeded in getting one young man in Raybrook who is not a public charge.

But the advanced cases are not wanted in any Sanatorium and when the appeal for help comes so late, we can only make them comfortable in our own Hospital during the decline which is certain to follow neglected cases.

The appeal to the authorities should be made as soon as the disease is discovered while there is hope of recovery, and the expense is also much less for treatment.

And we desire to say in this connection that Poor Law officials should be promptly called in case of death or accident, that investigation may be had before it is too late, for if the official must approve the bill, he should have the chance to investigate the case and take action against other towns or

counties within the allotted time. Edwin Hoag was terribly burned on the night of May 11th last in a fire at Seneca Falls and he was taken to the Hospital in that village for treatment.

Investigation showed that he was dependent, a stray from Genesee county where he had spent the winter in the Almshouse. The authorities there were immediately notified by registered mail, of his condition and asked to provide for the expense of his care. They did not deny the responsibility or take charge of the case within the time allowed by law, so they are precluded from further contest, and the verified claim of $251.00 has been forwarded to them for payment. He lived until Oct. 1 and died at the County Home.

We are grateful to all who have shown such kindly interest in our work and helped in many ways and to your Committee for their hearty cooperation in all the labors of the year.

Respectfully submitted,
JOHN M. PAYNE,
Supt. of Poor.

December 11th, 1916.

State of New York, County of Seneca, ss.:

John M. Payne, being duly sworn says he has read the foregoing report and knows the contents thereof and the same is true of his own knowledge except as to the matters therein stated to be alleged on information and belief and that, is to those matters be believes it to be true.

JOHN M. PAYNE.

Sworn to before me this 11th day of Dec., 1916.

GEORGE F. BODINE,
Seneca County Judge.

Bills paid through office of the Superintendent of Poor for year 1916.

American Soap and Washoline Co	$ 42.52
Adamy, B. F. and Co	3.60
Auburn City Hospital	101.95
Addison, E. W.	18.35
Ackerman Jacob	66.00
Andrews, E. N.	5.45
Bauer, Paul M.	37.32
Bartlett, A. G.	19.37
Brown, Grover C.	56.00
Bellows, L. W.	30.50
Brown, C. Anna J.	317.50
Bear, Mary J.	96.70
Bailey, William	56.00
Brooks, Jacob	24.00
Baird, T. B., Store	143.89
Bell, G. Pierson	4.00
Bassett, M. W.	1.50
Brown, H. O.	.50
Buckley, T. F.	10.80
Benninghoff, Dell	240.00
Buckingham, R. C.	21.22
Brophy, R. J.	9.15
Clark, B. F.	11.62
Canfield, R. A.	216.38
Clark, W. L.	18.00
Crosby, John F.	10.00
Crowell, J. H. and G. B.	96.70
Clawson, Aden R.	1.93
Cadmus, P. H.	2.25
Curle and Bagshaw	624.43
Calarco Bros.	3.20
Crowell and Crowell	151.29
Castle, Floyd F.	1.00
Day and Son, H. G.	1.00
Dernun, W. C.	6.00
Devaney and Fletcher	30.00

Edgett, William	566.61
Ebling, F. H.	69.00
Emens and Dobson	8.20
Eggleston, Rolland G.	26.67
Edward Meary Sanatorium	156.28
Fairbanks Morse and Co.	130.00
Foster, A. J.	83.07
Farrell, James	11.95
Follett, William	10.00
Fisher, H. R.	5.34
Fowler and Bloomer	7.00
Fisher, W. E.	15.00
Ferry, Arthur E.	68.10
Frinola Mfg. Co.	5.50
Goulds Mfg. Co.	3.40
Gibson, J. W.	9.38
Garvin, A. H.	3.00
Guard, Louis H.	4.05
Genung, C. A.	125.50
Gable, H B	5.00
Hickey, Dennis	6.00
Hosley, E. H.	32.76
Heazlett, L. A.	50.00
Hughes, A. S.	6.75
Hartranft, Frank P.	4.00
Hagan, W. J.	6.00
Hoskins, L. S. and Son	41.57
Hayssen and Co. E. R.	161.66
Holton, W. B.	50.00
Huff, J. Willard	3.00
Harpst, M. E.	2.30
Howell, John	4.00
Hawkins Hardware Co.	2.50
Independent Ice Co.	9.60
Ireland, S. B.	13.85
Irland, E. M.	1.95
Jensen, Julius	9.84
Journal Publishing Co.	16.00
Kinne, Wisner	78.00
Kellogg, S. A.	1.60
Kellogg, D M	3.70
Kuney, H. and Son	6.30
Kirchwey, Geo. W.	87.64
Kuney, Orlis	2.00
Kennedy, Thomas	1.00
Kidd, J. H.	38.22
Krohngold Bros.	32.55
Keystone Roofing Co.	14.40
Latellier, A.	33.00
Lux, Edward	39.98
Lester, F. W.	70.10
Litzenberger, M. C.	23.24
Louden, Wm.	12.93
Le Veque, N. J.	34.39
Mosher, P. O.	400.86
Maney Co. M. J.	46.80
Miner, F. B.	89.00
Metcalf, Winfield	4.84
Marshall, Geo. K.	32.05
McArthur, Wm.	144.34
Maier and Sons, Fred	55.92
Mitchell, Edmund	42.00

McDuffie, L. A.	27.90
Malone, William	27.15
McKeon, James	108.54
Morehouse, Wm.	148.15
Moonan, Thomas	4.95
Magill, Thomas	44.76
Nugent and Co.	311.93
Noble, H. A.	170.00
Opdyke and Bertram	5.15
O'Brien, John H.	3.72
Osborne, T. M.	31.25
Payne, Clarence W.	310.00
Payne, Mrs. J. M.	360.00
Payne, J. M.	138.60
Perkins, Wells W.	155.43
Payne, Marion M.	32.50
Protexwell Mfg Co.	4.98
Rutt, Daniel	155.00
Rutt, Mrs. Daniel	193.50
Roll, E. A.	18.05
Rattigan, C. F.	89.59
Rolfe Motor Co.	2.60
Rambar, M. J.	17.55
Ruthrauff, D. J.	8.08
Reynolds, Janie M.	42.00
Reigel, M. L.	117.75
Sanderson, C. C.	11.44
Schott, V. E.	182.77
Story and Strong	432.63
Simpson, J.	1.00
Slaughter, C. W.	23.74
Swanson, O. T.	82.80
Selmser Co. B. F.	1.25
Schott, F. M.	38.82
Smith, Frank H.	159.55
Secor, Mark	2.00
Serven, F. B.	54.00
Swarthout, F. M.	49.00
Seigfred, Milo	45.86
Schoonmaker, Wm.	60.47
Smith, Fred G.	20.65
Smith, Mrs. Alton J.	58.34
Smith, Alton J.	81.67
Seneca Falls Engine and Supply Co	3.45
Sanderson, C. H.	45.00
Stone, Truman L.	65.21
Sanderson, M. R.	107.00
Thomas Geo. C. and Bros	2.50
Thomas, J. F.	156.00
Townsend, D. H. and Sons	20.00
Terwilliger, A. H. and Son	164.64
Todtman, M.	42.90
Trombly, John B.	63.59
Traphagen Co. A. H.	49.48
Trickler Bros.	13.95
True Artificial Limb Co	180.00
Ullrich, Gustav	64.07
Van Riper, Wm.	15.00
Vosburgh, E. H.	16.90
Vance, J. R.	1.20
West Disinfecting Co.	39.75
Webster, C. V.	170.32

Woods, Mrs. Susan	14.00
Welch, M. E.	2.75
Wilson, U. N.	11.49
Wentz, John M.	180.72
Zellner, A. K.	7.30
Zimmer, Fayette	21.89
Zartman, C. E.	10.69

REPORT OF THE SOCIETY FOR THE PREVENTION OF CRUELTY TO CHILDREN AND ANIMALS OF SENECA COUNTY.

The Seneca County Society for the Prevention of Cruelty to Children and Animals rspectfully submits the following report of its work from February 1 to November, 1916.

Since February 1st, 1916, 17 cases have been reported to the Humane Society and have been investigated within twenty-four hours after the complaint was entered. Four of these cases were concerned with treatment of animals, while 13 were concerned with the welfare of children. In two instances, when cruelty to animals was alleged, it was found that the reports were without foundations as merely the result of an enmity on the part of neighbors; in another instance when it was reported that a sick horse was being neglected, upon investigation it was discovered that a veterinary was doing all that could be done for the horse. In a fourth case there was insufficient evidence of cruelty to warrant action.

Thirteen complaints were made to the Society which had to do with the neglect and improper guardianship of children. The cases are as follows:

Case 1. Beating of fourteen-year-old girl by her mother was reported and investigated. The mother was called into court and proper action taken.

Case 2. Abuse of 3-year-old child was reported by neighbors. The mother of the child was consulted, warned as to action in case further complaint was made and given another trial in the care of her child.

Case 3. Complaint that four children were neglected by the mother was entered. Upon investigation conditions were found to be improper and action was taken. Case still pending.

Case 4. Care of eight children was considered inadequate and parents were brought into court. Upon the promise that sufficient and approved care would be given the children, the parents were dismissed. Visits made after this case was brought up have shown that conditions have greatly improved.

Case 5. Five children were found without proper place of abode and without facilities which would make decent living possible. Proper action was taken; case still pending.

Case 6. Four children who were neglected by immoral mother were taken from the mother and placed in a boarding home.

Case 7. Two children whose mother left them alone constantly were given to their grandparents for care.

Case 8. The parents of eight children whose bodily condition was dangerous to themselves as well as their associates in school were warned as to possible action in case the condition was not changed. Condition of children at present is much improved.

Case 9. One child was found on a cold day without sufficient clothing. The child was taken into custody and case reported to Justice who dismissed case after warning mother that different care would have to be given if she wished to keep child.

Cases 10-11. Two babies were reported as not having proper medical attention. Complaint was investigated and found to be without just foundation.

Case 12. Family of eight motherless children was reported as in need of supervision due to incompetence of the father. Family moved out of county before letter containing complaint was received by Society.

Case 13. The case of a four-year-old girl who had been placed in a foster home by her mother was brought to the attention of the Society. Case was investigated and the neglect and abuse reported were found to be lacking. No cause for action.

HELENE M. KALB, Supt.

DISTRICT ATTORNEY'S ANNUAL REPORT.

To the Board of Supervisors of the County of Seneca, State of New York:

The undersigned district attorney, Leon S. Church, of the County of Seneca, respectfully reports the collections of the following fines for and during the year commencing November 1st, 1915, and closing November 1st, 1916.

Maxine Meloney, fined for a violation of the Excise Law, $250; collected and turned over to the County Clerk of Seneca County.

State of New York, County of Seneca, ss.:

Leon S. Church, being duly sworn, deposes and says that he is the district attorney of the county of Seneca, that he is the person mentioned and described making the foregoing report, and that the same is true, and that the fines therein mentioned as having been collected by said district attorney are the only fines collected by him during the time therein mentioned, to wit—from November 1st, 1915, to November 1st, 1916.

LEON S. CHURCH.

Subscribed and sworn to before me this 1st day of November, 1916.

JAMES ARTHUR STARR, Justice of the Peace.

REPORT OF AGENCY FOR DEPENDENT CHILDREN OF SENECA COUNTY.

The Seneca County Agency for Dependent Children respectfully submits its report for the year's work through October 31st, 1916.

On November 1st, 1915, there were dependent in Seneca County 14 children, 5 of whom had been committed by poor law officials and 9 by the courts. During the year 9 more children became dependent making a total of twenty-three children under the supervision of the Agency since October 31st, 1915. In addition to this, 57 families involving the welfare of 155 children have been worked with and their needs met without the breaking up of the home and the commitment of the children. Since October 31st, 1915, 34 new families have come to the attention of the Agency, and 23 families in which the Agency has previously been interested have been taken care of. In the fifty-seven families mentioned there is a total of 214 children.

Of the 9 children who became dependent during the year, 2 children whose mother is incompetent and whose father is serving a term in prison, are being supported temporarily; 4 fatherless children were taken on account of the incompetence of the mother; another who had been deserted by his mother and left in the care of an intemperate father was removed from his environment; to one boy, in danger of losing his eyesight, hospital treatment was given for three weeks; the ninth child received as a public charge is an orphan without any relatives in a position to care for her.

There are at present 14 children dependent in Seneca County. Nine of the children who have become public charges during the year have already ceased to be an expense to the County; for one boy an excellent free home was found, another boy was sent to a State institution for feeble-minded children, another who had been supported for four years was placed in a free home, a fourth who had been receiving medical treatment was returned to his parents. One boy who had been committed to a correctional institution was allowed to return to his home, two other children were returned to their mother whose circumstances had favorably changed, while the circumstances of the father of 2 boys who had been supported for four years were investigated and found to be such that aid was withdrawn. Of these 9 children who have become independent of public support, in the case of 6 the action was the result of the efforts of the Agency.

The above are figures and are tangible, but the greater part of the Agency's accomplishments along the lines of the prevention of dependency and the consequent saving to the County is not estimable in cold statistics. It is possible to get a slight conception of the value of this preventive work from the following incidents:

Last February there came to the attention of the Agency a girl of 16 years, whose father and mother had separated when she was 2 years old and who had not had a real home since that time For a time friends of her parents took the child in their homes and provided for her, but as she grew older their sympathy waned and she was obliged to work for her board wherever she was

able to find a home that would take her. Her ability to do housework was not the highest and her average stay in a home was from four to five weeks. Her father did not realize the possible danger of this young girl's living with families whose home life and circumstances had not been thoroughly investigated and it therefore is not surprising that she finally was taken into the wrong sort of a home. A charge of rape was brought against the man in this home and the girl placed in the care of the Agency. What to do with a girl of her type was a perplexing question. The public institutions which offer care to unfortunate girls did not seem the proper place for this girl in view of the fact that she had not done wrong voluntarily, but had been merely a victim of circumstances. In addition to this, sending her to an institution of the sort mentioned would have cost the Town not less than $200 yearly and would have placed her on the list of dependents. Through the Superintendent of Agencies of the State Charities Aid Association, the girl's admission to a private institution was secured. The institution is nothing more or less than a small family, under the supervision of the Episcopal Sisterhood, where girls of the highest type are received, trained in the true way of living, in the methods of earning a livlihood and placed in a good situation at the end of a year. For all this, an entrance fee of fifteen dollars is required, while board and training are given for ten dollars a week. Through the State Charities Aid Association, this girl has been enjoying the benefits of this institution without any expense to the County whatever.

During the winter a family of a father, three sons and a daughter was reported to the Agency. Upon investigation, it was found that the father is intemperate and worked only in the summer so that he could buy liquor, and that in the winter he depended upon the town to take care of his family and himself. The mother had deserted the family, leaving the care of the home in the hands of an eighteen year old daughter who is below par mentally. The oldest son is a cripple and unable to work, the next oldest son is seventeen years old and is lazy and shiftless, the youngest of the family is a boy of thirteen who had not gone beyond the second grade in school. When the Agent called she found the daughter sick with the measles, lying in a filthy bed in the one room in the house that the family used, with her father and brothers huddling around their one stove trying to keep warm. Under the stove were two dogs, while in the back room was found a gray squirrel in a cage and many uncured skins nailed on the wall. The whole house was dirty. No thought of sanitation in any respect was apparent. After the girl became well the home was broken up; the father and crippled brother were taken to the County Home, a position was found for the seventeen year old boy, a good working home given the girl and a free home found for the youngest boy. It was necessary to replace the girl three times before a satisfactory arrangement resulted. Application for her admission to an institution for the feebleminded was made and her case was accepted, but a very happy development delayed her going. The family, including the children whom she cares for, had grown so fond of her that a postponement of her entrance was asked. The request was granted in the spring and the latest reports of the case are still more favorable to the girl's remaining in this home and independent of public aid. The youngest boy who had never liked school nor progressed very rapidly, and who did not know the very first principles of right living, is improving both physically and mentally and bids fair to become a normal, useful citizen. All this has been done with a saving of not less than $200 to the town.

In another instance, a baby who was being neglected was taken from his mother and placed directly in a free home without any expense to either the town or county. This child would have become a public charge if there had not been an Agency for Dependent Children in Seneca County.

The necessity of making ample and immediate provision for our feebleminded is most important, as may be seen in the following case: A family made up of father, mother and eight children was reported to the Agency as being in need of both relief and supervision. When the Agent called she found the house dirty and the children in rags. Clothes as well as food were given, with the admonition that the house and children were to be kept cleaner. Two months later a similar report was entered and again clothes and food

were furnished. Thus the process was continued throughout the winter and spring, clothes and food were supplied, only to have the same state of poverty and filth still present. In the summer when the Agent called the children were found nude and covered with dirt; the house, in spite of the fact that it was open, was foul-smelling beyond description. The whole was conducive to anything but morality and health. By means of an investigation it was learned that the family had been assisted for five years, that the father is intemperate and that the cause of destitution was due both to the mother's mental defectiveness and the intemperance of the father. It is evident that a thorough investigation upon the first application of this family for relief would of necessity have brought out the mental defectiveness of the mother and would have shown that assistance, given without discovering and elminating the source of poverty, is useless. We are able to estimate the loss of giving without removing the cause of the present undesirable condition when we know that there were five less children in the family when relief was first sought. Often the pursuance of the right course in such a case seems drastic, and the initial output unreasonably expensive, but the above clearly shows us the wisdom of the slogan, "A stitch in time saves nine!"

When a home is broken up through the Agency, it is done merely to give the children a chance to have, and profit by the same environment as his more fortunate brother enjoys. Institutional care and care given in boarding homes is a preliminary course to right living to prepare the child for a good foster home as in the case of eight of our dependent children. Two other children today are in free boarding homes which we believe will develop into foster homes, one boy is awaiting a vacancy in a State institution for the feeble-minded while his brother is under observation with a view of ascertaining whether or no he is of normal mentality. Two other children are being supported until their home is reestablished.

In the care of the dependent children of Seneca County 1,956 calls have been made and 391 letters written by the Agent in one year. Families have been brought to the attention of the Agency by public officials, institutions and interested neighbors. Among the different services rendered by the Agency are: Finding employment for worthy women and young boys, bringing about the commitment of persons to State Institutions, securing medical care, obtaining private relief as a supplement to public relief, securing and dispensing second-handed clothing, visiting institutions, developing good boarding homes and last but not least, advising families on the verge of dependency.

The Agency is glad of the opportunity to acknowledge the help and interest of the Board of Supervisors, and to thank them, as well as other public officials and private citizens who have co-operated in bringing about the best possible care for the dependent children of Seneca County.

HELENE M. KALB, Agent.

CORONERS' REPORTS

Romulus, N. Y., Nov. 21, 1916.

To the Honorable Board of Supervisors of Seneca County, N. Y.:

Sirs: As one of the Coroners of Seneca County, N. Y., I submit the following report from November, 1915, to November 21st, 1916:

July 15, 1916, viewed body of unknown man. No inquest. Autopsy by Drs. E. W. Bogardus and D. F. Everts. Articles on person: Metal purse with 98 cents and two link cuff buttons, 3 pawn tickets, one thimble. Articles delivered to County Treasurer.

July 15, 1916. Viewed body of Carlton VanNostrand. No inquest. Drs. D. F. Everts and E. W. Bogardus, Coroner's physicians. Articles of value turned over to family.

October 3, 1916. Viewed body of Charles Burroughs. No inquest. Autopsy by Drs. Lester Bellows and E. P. McWayne. Articles found: 1 singer's reliable watch, nose glasses and case, two pocketbooks, 1 knife, 1 cane, 7 cents in money. Articles delivered to County Treasurer.

DR. T. F. COLE.

Subscribed and sworn to before me November 21st, 1916.

JOHN W. SNOOK, Notary Public.

To the Honorable Board of Supervisors of the County of Seneca:

As one of the Coroners of Seneca County, I hereby respectfully submit the following as my report from November 24th to November 10th, 1916:

Nov. 24. Viewed the body of J. W. McGarvey. No autopsy. No inquest. Dr. Letellier, physician.

Dec. 25. Viewed body of James Smith. No inquest. Autopsy by Drs. Follet and Crosby.

Dec. 14. Viewed body of Angelina Mastrovitio. No autopsy. No inquest. Dr. Follet physician.

Dec. 7. Viewed body of Charles Hart. No autopsy. Inquest held. Dr. C. B. Bacon physician.

Jan. 24. Viewed body of Angeline Biancho. No autopsy. No inquest. Dr. F. W. Lester physician.

Feb. 5. Viewed body of E. C. Anderson. No autopsy. No inquest. Dr. Follet physician.

Feb. 22. Viewed the body of Malinda Bookman. No autopsy. No inquest. Dr. Brown physician.

March 2. Viewed body of Edward Whitlock. No autopsy. No inquest. Dr. Letellier physician.

March 10. Viewed body of Thomas Markey. No autopsy. No inquest. Dr. Letellier physician.

March 30. Viewed body of Jacob Feezler. No autopsy. No inquest. Dr. Follet physician.

May 1. Viewed body of Matoon C. Pearson. No autopsy. No inquest. Dr. Frantz physician.

May 10. Viewed body of William LaFleur. No autopsy. No inquest. Dr. H. F. Mickley physician.

June 16. Viewed body of Charlotte King. No autopsy. No inquest. Dr. H. F. Mickley physician.

June 25. Viewed body of Steve Severick. No autopsy. No inquest. Dr. Brown physician.

July 10. Viewed body of Willard Day. No autopsy. No inquest. Dr. Brown physician.

July 25. Viewed body of Trevor C. Buckingham. No autopsy. No inquest. Dr. Paul Crosby physician.

July 29. Viewed body of Mary C. Blake. No autopsy. No inquest. Dr. Letellier physician.

July 31. Viewed body of Oliver Stone. No inquest. Autopsy by Drs. Letellier and Lester.

Aug. 4. Viewed body of Carrie Craver. No inquest. Autopsy by Drs. Letellier and Paul Crosby.

Aug. 23. Viewed body of Euphemia VanCleef. No autopsy. No inquest. Dr. Follet physician.

Aug. 16. Viewed body of Mrs. Higgins. No autopsy. No inquest. Dr. Follet physician.

Sept. 28. Viewed body of Charles Riley. No autopsy. No inquest. Dr. Follet physician.

Oct. 4. Viewed body of James McDermott. Autopsy by Drs. Letellier and J. F. Crosby. Inquest held.

Oct. 21. Viewed body of William Harris. Autopsy by Drs. Brown and Lester. Inquest held.

ROBERT KNIGHT, Coroner.

Subscribed and sworn to before me this 8th day of November, 1916.

M. N. JACOBY, Notary Public.

The undersigned, one of the Coroners of the County of Seneca, in compliance with section 788 of the Code of Criminal Procedure, herewith submits the following statement of all moneys and other property found upon the persons whose inquests have been held by me and the disposition thereof for and during the past year, commencing November 24th, 1916, up to and including the date of this statement, to wit:

July 3. Found on the body of Pete Severick $1.75, a pocket book, watch (Ingersol). Same delivered to the County Treasurer and his receipt taken.

July 25. Found on the body of Trevor Buckingham an Ingersol watch and fob, a pair of cuff links and 69 cents in change. Same delivered to G. W. Payne, an uncle, and his receipt taken.

The other bodies viewed had no valuables and were in ordinary clothing.

ROBERT KNIGHT, Coroner.

Subscribed and sworn to before me this 8th day of November, 1916.

M. N. JACOBY, Notary Public.

To the Honorable Board of Supervisors of the County of Seneca:

The undersigned, one of the Coroners of the County of Seneca, in compliance with section 788 of the Code of Criminal Procedure, herewith submits the following statement of all moneys and other property found upon or with persons whose inquest have been held by me and the disposition thereof for and during the past year, commencing January 1, 1916, up to and including the 15th day of November, 1916, to wit:

June 12. Found accompanying the body of Milke Justyck: Empty purse, two framed pictures, communion cabinet crucifix, spoon, violin. Ordinary clothing. Same was delivered to his wife and her receipt taken.

Oct. 24. Found on the body of William H. White: Keys, knife, watch and pocket book containing $14.70. Same delivered to his mother, Mrs. Phoebe White, and her receipt taken.

The other bodies viewed had no valuables and were wearing ordinary clothing.

C. B. BACON.

Subscribed and sworn to before me this 16th day of November, 1916.

WILLARD HUFF, Notary Public.

To the Honorable Board of Supervisors of the County of Seneca:

As one of the Coroners of Seneca County, I herewith respectfully submit the following as my report from January 1, 1916 to November 15, 1916:

Feb. 16. Viewed the body of Hiram Porter. No autopsy. No inquest. Dr. W. W. Carleton physician.

March 11. Viewed the body of Ophelia Ryfenburgh. No autopsy. No inquest. Dr. L. W. Bellows, physician.

March 22. Viewed body of Louisa Chilson. Autopsy by Dr. C. T. Ostrander and Dr. L. W. Bellows. No inquest.

June 8. Viewed the body of William Kraft. Autopsy by Dr. L. W. Bellows and Dr. W. W. Carleton. Inquest held.

June 12. Viewed the body of Mike Justyck. No autopsy. No inquest. Dr. W. W. Carleton, physcian.

Aug. 8. Viewed the body of Edward J. Fuery. Autopsy by Dr. L. W. Bellows and Dr. Charles T. Ostrander. Inquest held.

Aug. 10. Viewed the body of Howard Bucknar. Autopsy by Dr. L. W. Bellows and Dr. C. T. Ostrander. Inquest held.

Sept. 19. Viewed the body of Joseph Bigelow. Autopsy by Dr. L. W. Bellows and Dr. W. W. Carleton. No inquest.

Oct. 24. Viewed the body of William H. White. Autopsy by Dr. L. W. Bellows and Dr. W. W. Carleton. No inquest.

Nov. 8. Viewed the body of Mary J. Fetter. No autopsy. No inquest. Dr. L. W. Bellows physician.

C. B. BACON.

Subscribed and sworn to before me this 16th day of November, 1916.

WILLARD HUFF, Notary Public.

Ovid, N. Y., Nov. 18, 1916.

To the Honorable Board of Supervisors of Seneca County, N. Y.:

I, John G. Gordon, one of the Coroners of Seneca County, do herewith submit the following report of business done by this office during the year ending November 13, 1916:

1915:

Dec. 5. Viewed the body of Dennis Toner in Ovid village. No inquest. No valuables found upon the body. No Coroner's physician.

Dec. 5. Viewed the body of Frances M. Cornell at Willard, N. Y. No inquest held. No valuables. No Coroner's physician.

1916:

Jan. 12. Viewed the body of Samuel Kinnear at Willard, N. Y. No inquest held. No valuables found. No Coroner's psysician.

Jan. 22. Viewed the body of Walter F. Cook at Willard, N. Y. Autopsy by Dr. Gordon Priestman. No valuables.

Feb. 17. Viewed body of Lina Rowen at Willard, N. Y. Autopsy by Dr. Gordon Priestman. No valuables.

April 11. Viewed the body of Daniel G. Covert at Lodi, N. Y. Dr. James S. Carman, Coroner's physician. No valuables. No autopsy held.

April 18. Viewed the body of Nicholas Welkenbach at Willard, N. Y. Inquest held. No valuables. Autopsy by Dr. Gordon Priestman.

June 22. Viewed the body of Amos P. Miller at Lodi, N. Y. Dr. James S. Carman, Coroner's physician. No inquest. Valuables found upon the body are accounted for in the list below.

June 28. Viewed the body of Claud Troutman in the Town of Romulus. B. Holton, Coroner's physcian. No valuables. No inquest.

June 28. Viewed the body of Claud Totman in the Town of Romulus. Drs. T. F. Cole and D. F. Everts, examining physicians. Inquest held at Ovid, N. Y. No valuables.

July 3. Viewed the body of James McDonald in the Town of Romulus. No inquest. No examining physican. No valuables.

July 4. Viewed the body of Katherine Scanlon in the Town of Covert. No inquest. No valuables. Dr. L. Arthur Gould, Coroner's physician.

July 4. Viewed the body of Pauline Kohm in the Town of Covert. No inquest. Valuables found listed in inventory below. Dr. L. Arthur Gould, Coroner's physician.

July 21. Viewed the body of Mary L. Davidson at Willard, N. Y. Autopsy by Dr. Gordon Priestman. No valuables. No inquest.

Aug 24. Viewed the body of Seth Cook at Lodi, N. Y. No inquest. Valuables listed in inventory below. Dr. J. S. Carman, Coroner's physician.

Sept. 13. Viewed the body of Isaac Weinberg at Willard, N. Y. No valuables. No inquest. Autopsy by Dr. Gordon Priestman.

Nov. 2. Viewed the body of William H. Haverly in the Town of Varick. No inquest. Valuables listed in inventory below. No Coroner's physcian.

JOHN G. GORDON, Coroner.

Sworn to before me this 22nd day of November, 1916.

FRANCIS C. ALLEN, Notary Public.

Statement and inventory of all moneys and valuables found upon the bodies of all persons on whom the Coroner has made an investigation.

I, John G. Gordon, one of the Coroners of Seneca County, do declare that I found the following articles upon the bodies as indicated:

June 22, upon the body of Amos P. Miller the following: 1 watch, 1 watch charm, 1 pocketbook containing Forty-eight Dollars and Twenty-two Cents. The watch and charm were turned over to Mrs. Kate Howell upon proof of ownership. The money has been turned over to the County Treasurer.

July 4. Upon the body of Pauline Kohm was found one gold ring. This was turned over to the parents of the decedent.

Aug. 24. The following articles found upon the body of Seth Cook were given to the wife of the decedent: 1 pair gold eyeglass rims, 1 pocket book containing $1.48 in change, 2 unindorsed checks, 1 clerical railroad ticket, 1 pocket knife, 1 key, 1 match box, and 1 watch. Also one pocket book containing a five dollar bill.

Nov. 2. Upon the body of William H. Haverly, in the Town of Varick, I found the following articles: 1 pocket book, empty; 1 pocketbook containing Thirteen Dollars in bills, U. S. currency; 1 small flashlight, 1 bunch of keys, 1 pocket knife, 1 watch and chain. These articles I turned over to Clara Haverly who produced letters of administration and took possession of the goods.

I do further declare that there were no other valuables upon the bodies examined except ordinary clothing or clothing for burial.

JOHN G. GORDON.

Sworn to before me this 22nd day of November, 1916.

FRANCIS C. ALLEN, Notary Public.

Table showing Receipts and Disbursements for Highways, and Bridges having a span of less than five feet, for the year ending October 31, 1916.

TOWNS	Balance on Hand from Previous Year.	Tax Received from Collector.	State Aid Received.	Rec'd from Certificates of Indebtedness.	Received from Other Sources.	Total Receipts
Covert	$1,486.77	$ 3,500.00	$ 1,750.00	.....	$ 214.05	$ 6,950.82
Fayette	1,951.87	5,000.00	2,500.00	.....	194.37	9,646.24
Junius	.4.76	2,625.00	1,575.00	.....	125.77	4,330.53
Lodi	10.11	2,500.00	1,250.00	$454.10	117.44	4,331.65
Ovid	2,841.29	3,550.00	1,775.00	.....	263.13	8,429.42
Romulus	.76	3,500.00	1,750.00	.....	134.26	5,385.02
Seneca Falls	34.54	3,000.00	1,084.33	.....	55.55	4,174.42
Tyre	101.72	2,167.00	1,300.00	.....	.....	3,568.72
Varick	.....	1,800.00	900.00	.....	178.49	2,878.49
Waterloo	42.34	3,109.00	1,554.43	.....	.....	4,705.77
County	$6,474.16	$30,751.00	$15,438.76	$454.10	$1,283.06	$54,401.08

TOWNS	Expended for Labor and Team Work.	Expended for Rental of Machinery.	Expended for Materials	Total Expenditures.	Balance on Hand October 31, 1916.
Covert	$ 2,408.80	$	$ 687.02	$ 3,095.82	$3,855.00
Fayette	6,311.25	192.49	1,516.27	8,020.01	1,626.23
Junius	3,355.99	.....	822.89	4,178.88	151.65
Lodi	2,563.64	534.00	1,217.45	4,315.09	16.56
Ovid	4,088.43	2,727.18	1,247.31	8,062.92	366.50
Romulus	3,161.09	41.60	1,188.07	4,390.76	994.26
Seneca Falls	3.522.98	.....	148.50	3,671.48	502.94
Tyre	2,667.17	220.00	533.48	3,420.65	148.07
Varick	2,199.15	17.50	653.38	2,870.03	8.46
Waterloo	2,272.29	.....	1,590.66	3,862.95	842.82
County	$32,550.79	$3,732.77	$9,605.03	$45,888.59	$8,512.49

Table showing Receipts and Disbursements for Bridges having a span of five feet and more for the year ending October 31, 1916.

TOWNS	Balance on Hand from Previous Year.	Tax Received from Collector.	Rec'd from Certificates of Indebtedness.	Received from Other Sources.	Total Receipts	Expended for Labor and Team Work.
Covert	$ 137.71	$ 350.00	$	$	$ 487.71	$ 82.25
Fayette	1,296.03	1,300.00	.....	....	2,596.03	244.58
Junius	5.45	50.00	36.00	....	91.45	.....
Lodi	.....	900.00	.....	2.10	902.10	180.70
Ovid	126.07	500.00	.....	....	626.07	.....
Romulus	188.82	800.00	.....	....	988.82	.....
Seneca Falls	186.45	760.00	.....	....	946.45	13.75
Tyre	.....	200.00	.....	5.00	205.00	27.75
Varick	354.81	145.19	285.00	....	785.00	8.75
Waterloo	.....	200.00	1,025.43	....	1,225.43	477.71
County	$2,295.34	$5,205.19	$1,346.43	$7.10	$8,854.06	$1,035.49

TOWNS	Expended for Materials and Repairs.	Expended for Construction of New Bridges.	Transferred to Other Funds	Total Expenditures.	Balance on Hand October 31, 1916.
Covert	$ 228.05	$	$	$ 310.30	$ 177.41
Fayette	163.61	740.30	800.00	1,948.49	647.54
Junius	19.97	.....	70.90	90.87	.58
Lodi	105.09	337.62	35.00	658.41	243.69
Ovid	.....	.....	621.43	621.43	4.64
Romulus	.....	330.83	.....	330.83	657.99
Seneca Falls	80.86	.....	150.00	244.61	701.84
Tyre	89.09	.....	.....	116.84	88.16
Varick	10.00	610.33	151.00	780.08	4.92
Waterloo	747.72	.....	.....	1,225.43	.....
County	$1,444.39	$2,019.08	$1,828.33	$6,327.29	$2,526.77

Table showing Receipts and Disbursements for the Purchase and Repair of Machinery, Tools and Implements for the year ending October 31, 1916:

TOWNS	Balance on Hand from Previous Year.	Tax Received from Collector.	Rec'd from Certificates of Indebtedness.	Transferred from Other Funds.	Received from Other Sources.	Total Receipts
Covert	$136.65	$ 350.00	$.....	$ 51.84	$.....	$ 538.49
Fayette	297.53	500.00	.....	.....	.....	797.53
Junius	10 11	50.00	.....	.....	.....	60.11
Lodi	.....	500.00	45.90	.....	.09	545.99
Ovid	.....	300.00	.....	821.67	.....	1,121.67
Romulus	259.65	500.00	.....	.....	154.15	913.80
Seneca Falls	6.05	300.00	.....	25.00	.....	331.05
Tyre	186.44	.....	.....	.....	.....	186.44
Varick	27.86	100.00	.....	65.66	.....	193.52
Waterloo	.....	100.00	.....	.....	.....	100.00
County	$924.29	$2,700.00	$45.90	$964.17	$154.24	$4,788.60

TOWNS	Expended for Purchase of Machinery and Tools.	Expended for Storage Machinery and Tools.	Expended for Repair of Machinery and Tools.	Transferred to Other Funds	Total Expenditures.	Balance on Hand October 31, 1916.
Covert	$ 370.60	$.....	$ 44.49	$123.40	$ 538.49	$.....
Fayette	159.55	94.92	38.79	465.00	758.26	39.27
Junius	22.85	12.13	24.71	.....	59.69	.42
Lodi	480.74	30.00	35.25	.....	545.99	.....
Ovid	931.99	.....	189.68	.....	1,121.67	.....
Romulus	593.88	14.50	127.17	.....	735.55	178.25
Seneca Falls	215.87	.....	.....	100.00	315.87	15.18
Tyre	.....	.....	70.30	.....	70.30	116.14
Varick	121.22	25.00	47.30	.....	193.52	.....
Waterloo	.....	.....	15.01	.....	15.01	84.99
County	$2,896.70	$176.55	$592.70	$688.40	$4,354.35	$434.25

Table showing Receipts and Disbursements for the Removal of Snow and Other Miscellaneous Purposes for the year ending October 31, 1916.

TOWNS	Balance on Hand from Previous Year.	Tax Received from Collector.	Rec'd from Other Sources.	Total Receipts.	Expended for Removal of Snow.	Expended for Cutting Weeds and Brush.
Covert	$ 14.29	$ 350.00	$1,500.00	$ 1,864.29	$ 1,493.32	$.....
Fayette	.....	500.00	2,265.00	2,765.00	2,750.57	.....
Junius	5.97	500.00	1,009.85	1,515.82	1,453.97	6.00
Lodi	104.40	600.00	690.08	1,394.48	1,142.15	.....
Ovid	70.85	300.00	900.10	1,270.95	1,044.65	.....
Romulus	154.37	150.00	600.00	904.37	854.80	.....
Seneca Falls	252.83	400.00	225.00	877.83	850.75	.....
Tyre	49.74	350.00	403.25	802.99	801.19	.....
Varick	308.40	.....	1,300.00	1,608.40	1,446.25	120.33
Waterloo	130.40	100.00	254.25	484.65	484.65	.....
County	$1,091.25	$3,250.00	$9,147.53	$13,488.78	$12,322.30	$126 33

TOWNS	Expended for Watering Troughs.	Expended for Wire Fence and Shade Trees.	Expended for Miscellaneous Purposes.	Transferred to Other Funds	Total Expenditures.	Balance on Hand October 31, 1916.
Covert	$.....	$.....	$ 92.20	$ 51.84	$ 1,637.36	$226.93
Fayette	6.00	.....	6.25	.....	2,762.82	2.18
Junius	.....	.....	53.25	.....	1,513.22	2.60
Lodi	12.00	.....	240.13	.....	1,394.28	.20
Ovid	.....	22.26	3.80	200.24	1,270.95	.....
Romulus	.....	.....	.....	.....	854.80	49.57
Seneca Falls	.....	.....	.....	.....	850.75	29.08
Tyre	.....	.....	1.80	.....	802.99	.....
Varick	.....	.....	.....	.....	1,566.58	41.82
Waterloo	.....	.....	.....	.....	484.65	.....
County	$18.00	$22.26	$397.43	$252.08	$13,138.40	$350.38

Table showing Allowance for Supervisor, Town Superintendent and Town Clerk for services rendered in Highway matters; also total expenditures for the year ending October 31, 1916.

TOWNS	Allowance for Supervisor.	Allowance for Town Clerk.	Allowance Per Day Town Superintendent.	No. of Days.	Expenses Allowed Town Superintendent.	Amount Allowed Town Superintendent.
Covert	$100.00	$ 50.00	$3.00	223	$ 2.66	$ 671.66
Fayette	125.00	75.00	4.00	250	.....	1,000.00
Junius	100.00	25.00	3.00	177	.....	531.00
Lodi	100.00	35.00	3.00	240	100.29	820.29
Ovid	100.00	50.00	3.50	260	7.28	917.28
Romulus	100.00	50.00	3.50	206	5.85	726.85
Seneca Falls	100.00	75.00	4.50	177	.....	796.50
Tyre	.....	25.00	3.00	133	.....	399.00
Varick	100.00	50.00	3.50	189	11.00	672.50
Waterloo	100.00	100.00	4.00	206	.....	824.00
County	$925.00	$535.00	$....	...	$.....	$7,359.08

TOWNS	Total Expenditures for Highways.	Total Expenditures for Bridges.	Total Expenditures for Machinery.	Total Expenditures for Miscellaneous Purposes.	Total Expenditures for all Highway Purposes.
Covert	$ 3,095.82	$ 310.30	$ 538.49	$ 1,637.36	$ 6,403.63
Fayette	8,020.01	1,948.49	758.26	2,762.82	14,689.58
Junius	4,178.88	90.87	59.69	1,513.22	6,498.66
Lodi	4,315.09	658.41	545.99	1,394.28	7,869.06
Ovid	8,062.92	621.43	1,121.67	1,270.95	12,144.25
Romulus	4,390.76	330.83	735.55	854.80	7,188.79
Seneca Falls	3,671.48	244.61	315.87	850.75	6,054.21
Tyre	3,420.65	116.84	70.30	802.99	4,834.78
Varick	2,870.03	780.08	193.52	1,566.58	6,232.71
Waterloo	3,862.95	1,225.43	15.01	484.65	6,612.04
County	$45,888.59	$6,327.29	$4,354.35	$13,138.40	$78,527.71

REPORT OF SUPERVISOR OF TOWN TO CLERK OF BOARD OF SUPERVISORS IN TOWNS WHERE ALL POOR ARE NOT A COUNTY CHARGE

(Poor Law, Section 141, ante, p. 724)

The Supervisor of the Town of Covert in the County of Seneca reports to the Clerk of the Board of Supervisors, pursuant to section 141 of the Poor Law, as follows:

The number of paupers relieved or supported in said town during the year preceding the 31st day of October, 1916, as appears from the accounts of the overseers of the poor, was 15.

The number of town paupers, 15.

Number of paupers cared for at expense of town of Covert was 15.

The whole expense of such support was $348.00.

Allowance to overseers for support of county paupers, $10.00.

Allowance to overseers for their services, $76.00.

Allowance to physicians, for medicine and attendance, $31.00.

Of the whole number of paupers relieved by the overseers during the year, they report that there were one foreigner, no idiots and no mutes. The number of paupers under their charge, at the time of auditing their accounts, is stated at 15, of which 5 were males and 10 females.

I hereby certify that the foregoing is a correct abstract of the accounts of the overseers of the poor of the town of Covert for year ending the 31st day of October, 1916, as the same have been settled by the board of town auditors.

Dated this 29th day of November, 1916.

DANIEL M. KELLOGG, Supervisor.

The Supervisor of the Town of Lodi in the County of Seneca reports to the Clerk of the Board of Supervisors, pursuant to section 141 of the Poor Law, as follows:

The number of paupers relieved or supported in said town during the year preceding the 31st day of October, 1916, as appears from the accounts of the overseers of the poor, was 4.

Of the persons relieved the number of county paupers was none.

The number of town paupers was 4.

Number of paupers cared for at expense of town of Lodi was 4.

The whole expense of such support was $75.69.

Allowance to overseers for support of county paupers, $10.00.

Allowance to overseers for their services, $27.59.

Allowance to physicians, for medicine and attendance, $85.00.

Of the whole number of paupers relieved by the overseers during the year, they report that there were.....foreigners, ...idiots, and .....mutes. The number of paupers under their charge, at the time of auditing their accounts, is state at 4, of which all were males.

I hereby certify that the foregoing is a correct abstract of the accounts of the overseers of the poor of the town of Lodi for year ending the 31st day of October, 1916, as the same have been settled by the board of town auditors.

Dated this 22nd day of November, 1916

R. C. TRAPHAGEN, Supervisor.

The Supervisor of the Town of Fayette in the County of Seneca reports to the Clerk of the Board of Supervisors, pursuant to section 141 of the Poor Law, as follows:

The number of paupers relieved or supported in said town during the year preceding the 31st day of October, 1916, as appears from the accounts of the overseers of the poor, was 17.

Of the persons relieved the number of county paupers was 1.

The number of town paupers was 16.

Number of paupers cared for at expense of town of Fayette was 16.

The whole expense of such support was $1,144.62.

Allowance to overseers for support of county paupers, $30.00.

Allowance to overseers for support of town paupers, $200.00.

Allowance to overseers for their services, $230.00.

Of the whole number of paupers relieved by the overseers during the year, they report that there were one foreigner, ...idiots, and....mutes. The number of paupers under their charge, at the time of auditing their accounts, is stated at 8, of which 1 were males and 7 females.

I hereby certify that the foregoing is a correct abstract of the accounts of the overseers of the poor of the town of Fayette for year ending the 31st day of October, 1916, as the same have been settled by the board of town auditors.

Dated this 27th day of November, 1916.

M. S. RITTER, Supervisor.

The Supervisor of the Town of Ovid in the County of Seneca reports to the Clerk of the Board of Supervisors, pursuant to section 141 of the Poor Law, as follows:

The number of paupers relieved or supported in said town during the year preceding the 31st day of October, 1916, as appears from the accounts of the overseers of the poor, was 2.

The number of town paupers, 2.

Number of paupers cared for at expense of the town of Ovid was 2.

The whole expense of such support was $122.20.

Allowance to overseers for their services, $55.25.

Allowances to physicians. for medicine and attendance, $2.00.

Of the whole number of paupers relieved by the overseers during the year, they report that there were .....foreigners, ...idiots, and .....mutes. The number of paupers under their charge, at the time of auditing their accounts, is stated at 2, of which .....were males and 2 females.

I hereby certify that the foregoing is a correct abstract of the accounts of the overseers of the poor of the town of Ovid for year ending the 31st day of October, 1916, as the same have been settled by the board of town auditors.

Dated this 27th day of November, 1916.

M. J. FINTON, Supervisor.

The Supervisor of the Town of Varick in the County of Seneca reports to the Clerk of the Board of Supervisors, pursuant to section 141 of the Poor Law, as follows:

The number of paupers relieved or supported in said town during the year preceding the 31st day of October, 1916, as appears from the accounts of the overseers of the poor, was 7.

The number of town paupers, 7.

Number of paupers cared for at expense of town of Varick was 7.

The whole expense of such support was $464.55.

Allowance to overseers for support of county paupers, $10.00.

Allowance to overseers for their services, $60 00.

Allowances to physicians, for medicine and attendance, $35.00.

Of the whole number of paupers relieved by the overseers during the year, they report that there were no foreigners, no idiots, and no mutes. The number of paupers under their charge, at the time of auditing their accounts, is stated at 7, of which 6 were males and 1 females.

I hereby certify that the foregoing is a correct abstract of the accounts of the overseers of the poor of the town of Varick for year ending the 31st day of October, 1916, as the same have been settled by the board of town auditors.

Dated this 4th day of December, 1916.

C. W. SLAUGHTER, Supervisor.

The Supervisor of the Town of Romulus in the County of Seneca reports to the Clerk of the Board of Supervisors, pursuant to section 141 of the Poor Law, as follows:

The number of paupers relieved or supported in said town during the year preceding the 31st day of October, 1916, as appears from the accounts of the overseers of the poor, was 25.

The number of town paupers, 21.

Number of paupers cared for at expense of town of Seneca Falls was 4.

The whole expense of such support was $260.19.

Allowance to overseers for their services, $21.63.

Of the whole number of paupers relieved by the overseers during the year, they report that there were .....foreigners, ...idiots, and .....mutes. The number of paupers under their charge, at the time of auditing their accounts, is stated at 25, of which 11 were males and 14 females.

I hereby certify that the foregoing is a correct abstract of the accounts of the overseers of the poor of the town of Romulus for year ending the 31st day of October, 1916, as the same have been settled by the board of town auditors.

Dated this 4th day of December, 1916.

LEWIS B. JONES, Supervisor.

The Supervisor of the Town of Waterloo in the County of Seneca reports to the Clerk of the Board of Supervisors, pursuant to section 141 of the Poor Law, as follows:

The number of paupers relieved or supported in said town during the year preceding the 31st day of October, 1916, as appears from the accounts of the overseers of the poor, was 55.

Of the persons relieved the number of county paupers was 4.

The number of town paupers, 51.

Number of paupers cared for at expense of town of Waterloo was 50.

Number of paupers cared for at expense of town of Seneca Falls was 1.

The whole expense of such support was $2,055.28.

Allowance to overseers for support of county paupers, $75.00.

Allowance to overseers for support of town paupers, $225.00.

Allowance to physicians, for medicine and attendance, $150.00.

Of the whole number of paupers relieved by the overseers during the year, they report that there were 9 foreigners, no idiots, and no mutes. The number of paupers under their charge, at the time of auditing their accounts, is stated at 55, of which 29 were males and 26 females.

I hereby certify that the foregoing is a correct abstract of the accounts of the overseers of the poor of the town of Waterloo for year ending the 31st day of October, 1916, as the same have been settled by the board of town auditors.

Dated this 2nd day of December, 1916.

O. C. CONE, Supervisor.

The Supervisor of the Town of Seneca Falls in the County of Seneca reports to the Clerk of the Board of Supervisors, pursuant to section 141 of the Poor Law, as follows:

The number of paupers relieved or supported in said town during the year preceding the 31st day of October, 1916, as appears from the accounts of the overseers of the poor, was 49.

Of the persons relieved the number of county paupers was 5.

The number of town paupers, 42.

Number of paupers cared for at expense of town of Waterloo was 3.

Number of paupers cared for at expense of town of Tyre was 2.

Number of paupers cared for at expense of town of Romulus was 1.

Number of paupers cared for at expense of town of Fayette was 1.

The whole expense of such support was $2,943.61.

Allowance to overseers for support of county paupers, $50.00.

Allowance to overseers for their services, $650.00.

Allowances to physicians, for medicine and attendance, $300.00.

Of the whole number of paupers relieved by the overseers during the year, they report that there were 2 foreigners, ...idiots, and .....mutes. The number of paupers under their charge, at the time of auditing their accounts, is stated at 54, of which 24 were males and 30 females.

I hereby certify that the foregoing is a correct abstract of the accounts of the overseers of the poor of the town of Seneca Falls for year ending the 31st day of October, 1916, as the same have been settled by the board of town auditors.

Dated this 29th day of November, 1916.

WILLIAM H. SAVAGE, Supervisor.

The Supervisor of the Town of Junius in the County of Seneca reports to the Clerk of the Board of Supervisors, pursuant to section 141 of the Poor Law, as follows:

The number of paupers relieved or supported in said town during the year preceding the 31st day of October, 1916, as appears from the accounts of the overseers of the poor, was nothing.

Number of paupers cared for at expense of town was none.

Allowance to overseers for support of town paupers, nothing.

I hereby certify that the foregoing is a correct abstract of the accounts of the overseers of the poor of the town of Junius for year ending the 31st day of October, 1916, as the same have been settled by the board of town auditors.

Dated this 22nd day of November, 1916.

ARTHUR E. CROSS, Supervisor.

DESIGNATION.

To the Honorable Board of Supervisors of the County of Seneca, State of New York:

I, Arthur H. Brooks, chairman of the County Committee of the Democratic Party, for the County of Seneca, do hereby, in accordance with the provisions of section one hundred and ninety-four of the Election Law, certify that in the opinion of a majority of the said committee, pursuant to resolution duly adopted, Harl M. Haskins, a resident and qualified elector of the Third Election District of the Town of Fayette, County of Seneca, is a fit and proper person to be appointed a Commissioner of Elections, and I do hereby recommend him for appointment to said office.

In Witness Whereof, I have made and executed this Certificate this 6th day of December, 1916

ARTHUR H. BROOKS, Chairman.

Subscribed and sworn to before me this 6th day of December, 1916.

E. D. CLARK, Notary Public.

REPORT OF COMMITTEE ON BANK TAX.

Your committee appointed for the purpose of investigating and reporting upon the operation of the bank tax law, report as follows, on the banks affected in Seneca County:

Name of Bank	Tax Districts Entitled to Share in Distribution.	No. of Shares.	Value Per Share.	Assessed Valuation.	Amt. of Tax.	Total for Distribution.	Tax Rates.	Share of Tax.
First Natl. Bank, Ovid	Town of Ovid.....	...	$.....	$	$	$	$15 59	$ 168.54
	Village of Ovid....	250	184.00	46,000.00	460.00	460.00	13.99	151.24
	Board of Education, Ovid	...	.....	.....	.....	.....	12.97	140.22
	Total	250	$184.00	$ 46,000.00	$ 460.00	$ 460.00	$42.55	$ 460.00
First Natl. Bank, Waterloo	Town of Waterloo ...	...	$.....	$	$	$	$11.98	$ 237.77
	Village of Waterloo	500	143.75	71,888.38	718.88	718.88	15.52	308.04
	Board of Education, Waterloo..	...	.....	.....	.....	.....	8.72	173.07
	Total	500	$143.75	$ 71,888.38	$ 718.88	$ 718.88	$36.22	$ 718.88
Exchange Natl. Bank, Seneca Falls	Town of Seneca Falls	...	$.....	$	$	$	$17.22	$ 843.72
	Village of Seneca Falls 1,000		213.38	213,379.97	2,133.80	2,133.80	18.33	898.11
	Board of Education, Seneca Falls	...	.....	.....	.....	.....	8.00	391.97
	Total 1,000		$213.38	$213,379.97	$2,133.80	$2,133.80	$43.55	$2,133.80
State Bank of Seneca Falls	Town of Seneca Falls	...	$.....	$	$	$	$17.22	$ 410.34
	Village of Seneca Falls	500	207.56	103,777.47	1,037.77	1,037.77	18.33	436.79
	Board of Education, Seneca Falls	...	.....	.....	.....	.....	8.00	190.64
	Total	500	$207.56	$103,777.47	$1,037.77	$1,037.77	$43.55	$1,037.77

M. S. RITTER, LEWIS B. JONES, C. W. SLAUGHTER, O. C. CONE, M. J. FINTON, R. C. TRAPHAGEN, Committee.

SENECA COUNTY JAIL—WATERLOO.

Inspected January 20, 1916. James O'Connor, Sheriff, in charge of the jail at Waterloo; Charles B. Seeley, Under Sheriff, in charge of the jail at Ovid.

The number of inmates on the day of inspection was 30, all adult males, classified as follows: Court prisoners, 4; serving sentence, 26. The highest number at any one time during the present winter was on the day of inspection. The Sheriff stated that the average during the past year was about 11.

This county has had a new sheriff since January 1st, who lives at Waterloo, and the under sheriff lives at Ovid, reversing the situation from what it has been. The Waterloo jail is the principal jail of the county. It is new, first occupied on July 19, 1915, and was fully described in my inspection report dated October 14, 1915. It was found in excellent condition as to cleanliness.

The practice of furnishing prisoners jail clothing is still continued; underclothing is also furnished.

There is a lodgers' room in the basement which is also used by the local police as a lockup. My last report called attention to the fact that the jailer at Waterloo had no assistant except the matron, not even a cook, and that the jailer, who was then also the deputy sheriff (and is now the sheriff and as such is the chief police officer of the county), is compelled at times to be absent from the jail and to leave it entirely in the care of the matron or a trusty. As there are sometimes as many as 40 prisoners in this jail at one time, and frequently 20 or 30, there should be a turnkey so that the jail need never be left without a keeper. The report stated that a jail with a large number of prisoners requires attention both night and day, and to expect that one man can properly attend to the various duties involved is unreasonable. The Board of Supervisors was in session on the day of my inspection, and in view of this recommendation I was asked to appear before the board and explain it more fully, which I did. No action was taken that day, but the need for such an assistant continues and the recommendation is repeated. Employment still continues as stated in my last report.

Respectfully submitted.

GEO. McLAUGHLIN, Chief Inspector.

STATE OF NEW YORK—STATE BOARD OF CHARITIES—Department of State and Alien Poor.

Report of an Inspection of the Seneca County Almshouse.

Made by Inspector M. W. Anderson, Dec. 13, 1915.
Superintendent of the Poor, John M. Payne, began service Jan. 1, 1915.
Railroad Station and Post Office Address, Seneca Falls. N. Y.

Capacity, for men	40
Capacity for women	60
Total	60

Location—The Seneca County Almshouse is situated about three miles distant from the Village of Seneca Falls.

The Buildings—The main building is of stone, two stories and a basement in height and so constructed on a side hill that the rear of the building appears to be one story higher than the front. Behind the main building is the stone laundry and gas house with the vegetable cellar below, and a two story stone building at present occupied by three male inmates. The other buildings of the plant include an ice house and cooler, engine house, shop, slaughter house, wagon house and horse stable, general barn and cow stable, with silo adjoining.

The main building contains the administration office at the right of the first floor. Behind this is the stock and drug room, formerly a portion of the hall. This arrangement renders available two additional rooms in the women's portion. One of these rooms, now unoccupied would make a suitable room for a nurse. The women's section of the building also contains a comfortable sitting room, a two-bed room, a three-bed room, a single room and a toilet and lavatory section. The kitchen, the separate dining rooms of the men and women and the men's infirmary ward are in the basement. The latter contained eight beds, all of which were in use at the time of inspection although most

of the patients were chronic cases, able to be up and about during the greater part of the day. This room is dark, poorly ventilated and badly located for its present use. A single room adjoining the ward is the only place available for infection or moribund cases. It was occupied at the time of inspection by a man suffering from a severe attack of bronchitis. The remainder of the men's dormitories are on the second floor. These include a three-bed room, a sitting room, two four-bed rooms and a fourteen bed dormitory.

Improvements—Improvements to the plant and equipment during the year include:

1. Repainting interior of the women's section including the hall, and also of the service division.
2. Arrangements for a new drug and supply room, making available two additional rooms in the women's section.
3. Installation of a new 525 gallon pressure tank in the basement.
4. The purchase of a new engine and a combined power washer and wringer.
5. Repairs to the bake oven and to the dining room tables.
6. Extensive repairs in the administration section.
7. Repairs to the cow stable and the purchase of a new kettle-stove for the slaughter house.

Fire Protection.—The almshouse building is of stone construction with wooden interior floors and stairs which would burn readily. The latter are situated at each end of the building and are of good construction. An exterior iron stairway fire-escape of excellent design and easily arcessible from all of the dormitories forms an additional means of egress. There is a stand pipe with hose attached on each floor of the main building and in the barn. In addition to these several liquid chemical extinguishers and fire buckets are distributed throughout the buildings. The water supply in storage is continued in an elevated tank about sixty feet above ground and having a capacity of about three hundred barrels. In addition to this, as previously noted in this report, a new pressure tank has been installed in the basement. The sources of supply are a well and four cisterns. Two of the cisterns need to be cleaned out and repaired as they are of little value at present.

For the exterior protection of the lower group of farm buildings the purchase of at least one hundred feet of new fire hose is urgently recommended.

Working Equipment. The building is heated by steam generated in the basement. Acetylene gas is used for lighting purposes, the plant being housed in a separate building. Until recently the lighting plant has been entirely satisfactory but on the day preceding that of inspection the lights failed and the plant was being overhauled. Sewage passes into a creek on the east side of and some distance from the buildings.

The sources of water supply are a well. one hundred and twenty five feet deep, and four cisterns, two of which as already noted should be overhauled and made available for use.

The laundry equipment which consists of a combined power washer and wringer occupies a portion of the kitchen. The engine which operates the laundry machine is also used to turn the cream separator. Clothing is dried in a glass-enclosed sun parlor which is not used by the inmates. A detached laundry building is available in the rear of the main building but is at present unused. The removal of the laundry equipment to this building seems advisable, and the purchase of a power mangle is recommended.

Hygiene and Sanitation. The interior of the building was characterized by cleanliness and order throughout. With the exception of the male infirmary ward in the basement, the dormitories are well lighted and ventilated and are not overcrowded. Beds are comfortable, well made and supplied with suitable bed clothing. For the majority of inmates spring beds with mattresses are used. The window shades throughout the building are badly worn and unsightly and new ones should be purchased. The dilapidated shades have been concealed as much as possible by the use of white sash curtains. Rocking chairs, rugs on the floor and flowering plants in window boxes add to the homelike appearance of the rooms.

In general, toilet and bathing facilities are adequate but the plumbing is

old and in the women's bath room the installation of a return pipe is needed in order that hot water may be more readily available. Tubs and sinks are of the old iron variety and if they are not to be replaced by modern white enamel tubs and bowls, they should be reenameled

One of the needs of the institution is for a suitable store room in which inmates' clothing may be individualized. At present no such room is available and a quantity of clean clothing from the laundry occupied a table on one side of the men's dining room.

The dormitories in the Men's section should be repainted.

Bed linen and inmate's clothing is changed weekly and the weekly bathing of all inmates is required. Roller towels are used in the lavatories and for weekly baths separate towels are provided.

Care of the Sick. At present the facilities for the care of the sick are inadequate. Patients are cared for by other inmates under the supervision of the administration, the women in their rooms and the men in the basement infirmary ward.

The two-story stone building across the yard from the almshouse could be equipped at comparatively little expense into a suitable hospital building. The interior is metal sheathed, and is generally in good repair. At present the upper floor which is divided into separate rooms is occupied by a man suffering from tuberculosis, a patient with a broken hip and another inmate whose personal habits are unclean.

The first floor of this building should be fitted up as a general hospital, and the second floor would be available for cases of tuberculosis if the county continues to provide no other means of caring for persons suffering from this disease.

The need of a suitable hospital and for the employment of a competent nurse is particularly urgent in view of the fact that of the present inmate population all of the women and many of the men are feeble and infirm and afflicted with some form of chronic disease. Among the patients present is a paralytic who is entirely helpless, a severe case of bronchitis, and the tubercular patient previously referred to.

The visiting physician is Dr. F. D. Miner who resides in Canoga, five miles distant. He calls at the institution on an average of once a week and is otherwise present on summons.

The Kitchen and Dietary. The kitchen is in the basement. This room is well lighted and ventilated, and has a wooden floor partially covered with zinc. Until recently, food has been prepared by a paid employee, but at present the cooking is being done by inmates under the supervision of the administration, and bread is purchased from a baker in Seneca Falls. It is seldom satisfactory to place an inmate in charge of the service division owing to their ignorance of food values and their wasteful and slovenly methods. A competent cook who is an employee of the institution should be employed in this capacity.

Adjacent to the kitchen are the separate dining rooms of the men and women. White dishes are used and chairs are provided for the use of all inmates. The tables in the woman's dining room are covered with white oil cloth and those in the men's dining room with the same material in a darker hue

The meals served to inmates on the day of inspection were as follows:

Breakfast—Hash, oatmeal, bread and butter, coffee.

Dinner—Fresh pork, potatoes, onions, bread, tea and coffee.

Supper—Warmed potatoes, cold cabbage, milk, bread, tea and coffee and molasses cake.

Butter is served to the sick and to women with each meal, and to men at breakfast and supper. Dinners are varied throughout the week by the use of different kinds of meats and vegetables. Fish is served every Friday and pie is a feature of the Sunday dinner.

The Farm.—The farm contains one hundred and twenty-six acres, of which all but about twelve acres are under cultivation. The farm buildings are in

good repair and appear well suited to the needs of the institution. The cow stable is equipped with concrete stands and swinging stanchions and during the year accommodations for additional cattle have been provided. The live stock includes fifteen head of cattle, four horses, forty-one pigs and seventy-five hens.

The Census.—The census of the institution at the time of inspection is given below:

	Male	Female	T'tl
Number of Inmates	28	8	36
Classification of Defectives:			
Blind	0	0	0
Deaf-Mutes	0	0	0
Feeble minded persons and idiots	3	1	4
Epileptics	1	0	1

Records.—The records of the institution are kept in a safe in the administration office. The State Board of Charities Record of Inmates is maintained and was found written to date, but the book is in a dilapidated condition and should be rebound. The last entry is No. 706 and bears the date of November 13, 1915.

Since the last inspection, November 23, 1914, five deaths, four male and one female, have occurred at the almshouse and there have been no births during the period.

Officers and Employees—A list of the officers and employees of the institution, together with the position and compensation of each, includes the following:

Name	Position	Compensation
John M. Payne	Superintendent of Poor	$800 per year
Mrs. John M. Payne	Matron	$365 per year
Dr. F. D. Miner	Visiting Physician	$200 per year.
Vacant	Steward	$30 per month
Daniel Rutt	Farm Foreman	$325 per year
Mrs. Daniel Rutt	Administration Cook	$25 per month
Clarence W. Payne	Farm Assistant	$300 per year

Respectfully submitted,

(Signed) MOLLY W. ANDERSON,
Inspector.

To the State Board of Charities, Albany, New York, Dec. 29, 1915.

Needs.—The principal needs of the Seneca County Almshouse as indicated in the foregoing report are:

1. Equipment of the stone building at the rear of the Almshouse for hospital purposes, and the employment of a competent nurse.

2. Employment of a competent cook in the service division.

3. The reenameling of tubs and sinks and the installation of new plumbing where needed.

4. Provision for a suitable storeroom in which inmates' clothing may be individualized.

5. The purchase of new shades for the windows throughout the building.

6. The purchase of sufficient fire hose to protect the lower group of buildings.

7. The use of the detached laundry building and the installation of a power mangle.

8. Repairs to the cisterns as indicated.

9. Completion of the interior painting of the main building.

Respectfully submitted,

(Signed) MOLLY W. ANDERSON, Inspector.

To the State Board of Charities, Albany, New York, Dec. 29, 1915.

PAYABLE TO COUNTY TREASURER.

To the Honorable the Board of Supervisors of the County of Seneca, N. Y.:

Gentlemen: Your committee on the footing of Assessment Rolls reports that it has verified and corrected the footings of the Assessment Rolls referred to it, as made by the Assessors and Supervisors of each tax district, and that the following is a correct statement of such footings:

TOWNS	Town Sinking Fund and Interest.	Maintenance Tax.	Lunacy.	Due County for Support of Poor in Co. Home.	Deaf Mutes.
Covert	$.....	$300.00	$ 20.00	$152.65	$.....
Lodi	.....	50.00	40.50	79.43	.....
Ovid	.....	150.00	30.00	159.16	.....
Romulus	.....	300.00	30.25	247.66	.....
Varick	.....	450.00	20.00	73.15	.....
Fayette	366.09	600.00	46.50	404.56	.....
Waterloo	.....	50.00	185.60	567.02	892.60
Seneca Falls	243.36	250.00	168.71	805.14	.....
Tyre	.....	100.00	.....	.....	.....
Junius	.....	.....	.....	.....	.....

TOWNS	Board of Health Consolidated.	Armory Tax.	Due County for Uncollectable Tax Assessed to Town.	Collectable Taxes Reassessed to Property.	Erroneous Tax to be Refunded.
Covert	$.....	$ 259.62	$.....	$.....	$ 2.27
Lodi	.....	220.06	.....	35.60	.....
Ovid	600.20	259.22	.....	.....	13.86
Romulus	.....	261.80	.....	.....	.....
Varick	.....	190.75	.....	.....	.....
Fayette	.....	532.82	.....	.....	.....
Waterloo	.....	658.95	14.22	675.08	.98
Seneca Falls	.....	1,096.35	.....	393.80	21.73
Tyre	.....	110.55	.....	.....	9 .39
Junius	.....	126.54	.....	.....	.....

TOWNS	Collectable School Tax Reassessed to Property.	Motor Vehicle Tax Refund.	Stenographers' Tax.	Co. Highway Apportioned.	Co. General Tax Apportioned.
Covert	$ 25.47	$.....	$ 62.59	$ 983.91	$ 4,705.52
Lodi	125.00	105.52	53.06	835.34	3,988.56
Ovid	42.64	.....	62.50	979.52	4,698.32
Romulus	38.81	.....	63.12	988.29	4,745.11
Varick	63.15	84.69	45.99	721.62	3,457.22
Fayette	171.26	.....	128 46	2,015.28	9,657.11
Waterloo	436.71	.....	158.87	2,500.04	11,943.16
Seneca Falls	23.81	.....	264.32	4,159.64	19,870.81
Tyre	17.00	.....	26.65	417.85	2,003.66
Junius	6.60	.....	30.51	477.38	2,293.49

PAYABLE TO SUPERVISOR.

To the Honorable the Board of Supervisors of the County of Seneca, N. Y.:

Gentlemen: Your committee on the footing of Assessment Rolls reports that it has verified and corrected the footings of the Assessment Rolls referred to it, as made by the Assessors and Supervisors of each tax district, and that the following is a correct statement of such footings:

TOWNS	Town Audits Except for Highways.	Town Audits for Highways.	Town Indebtedness for Highways.	Cutting Weeds and Brush.	Fire Dist. Tax.
Covert	$2,633.10	$ 849.66	$.....	$.....	$.....
Lodi	2,476.53	1,057.24	.....	39.25	500.00
Ovid	2,472.09	1,223.28	.....	.....	.....
Romulus	2,577.61	902.00	.....	.....	125.74
Varick	2,604.59	822.50	1,359.05	.....	107.59
Fayette	4,389.94	1,322.98	.....	.....	.....
Waterloo	4,846.75	924.00	.....	.....	100.00
Seneca Falls	5,500.56	361.50	.....	.....	.....
Tyre	1,243.35	424.00	.....	.....	.....
Junius	1,209.00	712.40	.....	6.00	.....

TOWNS	Memorial Day.	For Library.	Relief of Poor.	Soldiers' Relief.	Repair of Town Bridges.
Covert	$50.00	$.....	$500.00	.....	.....
Lodi	40.00	150.00	150.00	100.00	.....
Ovid	50.00	.....	.....	.....	.....
Romulus	.....	.....	300.00	.....	.....
Varick	.....	.....	600.00	.....	.....
Fayette	50.00	.....	1,000.00	.....	.....
Waterloo	50.00	400.00	.....	.....	300.00
Seneca Falls	50.00	.....	.....	.....	.....
Tyre	.....	.....	500.00	.....	.....
Junius	.....	.....	.....	6.00	.....

TOWNS	Contingent Fund.	Dog Fund.	Bondedness Indebtedness for R. R.	Bondedness Indebtedness and Other Town Notes for Highways.
Covert	$.....	$.....	$ 2,560.00	$1,567.50
Lodi	50.00	.....	.....	1,226.19
Ovid	.....	250.00	2,315.00	914.40
Romulus	.....	.....	.....	630.30
Varick	.....	.....	.....	1,251.78
Fayette	.....	.....	.....	1,572.50
Waterloo	.....	.....	.....	1,298.78
Seneca Falls	.....	.....	14,275.00	.....
Tyre	.....	.....	.....	410.31
Junius	100.00	200.00	.....	1,031.75

REPORT OF COMMITTEE ON CORRECTION AND REFORMATION ON REPORTS OF THE VARIOUS JUSTICES OF THE PEACE IN SENECA CO.

To the Honorable the Board of Supervisors of the County of Seneca:

Your Committee on Correction and Reformation respectfully reports that it has examined the reports of the several Justices of the Peace submitted to this Board and finds that

Pursuant to Chapter 404, laws of 1863, as amended by Chapter 341, laws of 1864, and Chapter 581, laws of 1895, the several Justices of the Peace of Seneca county reported as to fines and penalties to the Board of Supervisors as follows, each report duly verified.

Respectfully submitted this 13th day of December, 1916.

ARTHUR, E. CROSS, O. C. CONE, M. S. RITTER, Committee.

Covert.—Chas. Carpenter, no fines; A. V. Osgood, no fines; Jared Smith, no fines; Wm. Starett, $10.00 fine from A. J. Blauvelt. Paid to Supervisor Kellogg.

Lodi—Elmer T. Case, no fines; Gerald Spear, no fines; Chas. S. Close, no fines; Cyrus Bramble, no fines.

Ovid—Homer M. Hanchett, no fines; C. H. Swarthout: $25.00 fine from Hugh McCheyne, $6.35 fine from John Murphy. Paid to Supervisor Finton. $5.50 fines from James Magee and John Murphy, $10.00 fines from Richard Stretch, $11.00 fine from Frank L. Smith, $10.00 fine from Hugh Kerrigan; $3.00 fine from Timothy Cronin. Paid to R. J. Purdy, Treasurer Village of Ovid. Charles L. Baker, no fines; John W. Starr, no fines.

Romulus—Chas. C. Garrison, no fines; M. H. Swarthout: $5.00 fine from Edward Young, $5.00 fine from James Grady. $5.00 fine from Samuel Balwin. Paid to Supervisor Jones. Joseph N. Wyckoff, $10.00 fine from Benjamin Quigley. Paid to Supervisor Yerkes. William B. Hancy: $15.00 fine from Edward Hoaglin, $30.00 fine from Bert Roney. Paid to Supervisor Jones.

Varick—Roscoe C. Opdyke, no fines; M. F. Garnett, no fines; John M. Adair, No fines; Fred Mann, no fines.

Fayette—William Brickley, no fines; R. W. Ritter, no fines; Geo. W. Lohr, no fines; Stephen D. Frye, no fines.

Waterloo—Geo. R. Lane, no fines; J. Chas. Fillingham, no fines; A. H. Cook, no fines; Orlis Kuney, no fines.

Seneca Falls—Walter H. Arnold: $25.00 fine from Geo. Edward Quinn, $25.00 fine from Sullivan. Paid to Supervisor Savage. S. W. Pratt, no fines; William W. Wicks, no fines; C. M. Vreeland, no fines.

Tyre—E. Eugene Lay, no fines; Chester Cole, no fines; Wood Marsh, no fines; J. N. Westbrook, no fines.

Junius—James A. Starr, $10.00 fine from Wm. Davis. Paid to Supervisor Cross. John J. Nearpass, no fines; John W. Young, no fines; Charles F. Barrett, no fines.

To the Honorable Board of Supervisors of the County of Seneca, State of New York:

Designation.

I, Norman J. Gould, chairman of the County Committee of the Republican Party, for the County of Seneca, do hereby, in accordance with the provisions of section one hundred and ninety-four of the Election Law, certify that in the opinion of a majority of the said committee, pursuant to resolutions duly adopted, Arthur D. Sweet, a resident and qualified elector of the Third Election District of the Town of Fayette, County of Seneca, is a fit and proper person to be appointed a Commissioner of Elections, and I do hereby recommend him for appointment to said office. In Witness Whereof, I have made and executed this certificate this 9th day of December, 1916.

GEORGE A. DOBSON,
Acting Chairman for Norman J. Gould.

Subscribed and sworn to before me this 9th day of December, 1916.

FRANCIS C. ALLEN, Notary Public.

Assessment for Cutting Weeds and Brush.

To E. P. Bodine, Town Clerk of the Town of Lodi, N. Y.:

The undersigned, town superintendent of highways of the Town of Lodi, Seneca County, N. Y., hereby certifies that he caused to be removed noxious weeds, brush or briars in front of the lands owned (or occupied) by the persons named in the following list, as authorized by Section 54 of the highway law; that he caused notice to be served on each of the persons named in such list, a copy of which with an endorsement of the date and manner of service is returned herewith; that at the time and place mentioned in such notice, he heard such owners, occupants and other persons interested, and assessed the cost of cutting and removing such noxious weeds, brush and briars against the owner or occupant whose duty it was, pursuant to section 54 of the highway law, to cut and remove the same; that such completed assessment is as follows:

Name of owner or occupant	Premises	Kind of Work	Cost
Elbert C. Miller	Farm	Cutting Brush	$11.50
Mrs. Lida Manning	Farm	Cutting Brush	4.50
Mrs. Louisa Smith	Farm	Cutting Brush	3.50
Mrs. George Smith Est.	Farm	Cutting Brush	4.75
Charles B. Witham	Farm	Cutting Brush	6.25
Mrs. A. L. Beach	Farm	Cutting Brush	5.75
Mrs. Mary McNulty Est.	Farm	Cutting Brush	3.00
			$39.25

Dated October 21st, 1916

EARL R. NICHOLS,
Town Supt. of Highways, Town of Lodi.

To the Board of Supervisors, County of Seneca, N. Y.:

The foregoing statement has been returned by Earl R. Nichols, the Town Superintendent of Highways for the Town of Lodi, N. Y., to the Town Clerk of such town, and by him presented to us, as provided by Section 55 of the Highway Law, and we hereby certify such assessment to you as required by such section.

Dated November 11th, 1916

R. C. TRAPHAGEN, Supervisor.
E. P. BODINE, Town Clerk.
CYRUS BRAMBLE,
G. E. SPEAR,
CHAS. S. CLOSE,
Justices of the Peace.

Ovid Board of Health.

Seneca County, Town of Ovid, ss.

Charles S. Barnes, beng duly sworn, says that the annexed account is just and true, and that the services and disbursements charged therein have been rendered, and the articles charged therein furnished, and that no part of said account has been paid or satisfied.

C. S. BARNES, H. O. and Secretary.

Sworn to before me this 15th day of November, A. D. 1916.

WILLIAM J. POTTER, Notary Public.

Resolved: That the following is hereby adopted as the abstract of the names of all claimants who have presented accounts against the Board of Health of the Ovid, N. Y., Consolidated Health District to be audited, the amounts claimed by each and the amounts finally audited and approved by this Board, and be it further

Resolved: That the Secretary be and hereby is directed to deliver a certified copy of said abstract to the Clerk of the Board of Supervisors in accordance with Chapter 369 of the Laws of 1916.

No.	Name of Claimant	Nature of Claim	Claimed	Allowed
1	T. P. Hause	Printing	$ 2.00	$ 2.00
2	J. B. Lyon & Co.	Supplies	4.50	4.50

3	L. Arthur Gould	Vital Statistics	2.25	2.25
4	J. S. Carman	Vital Statistics	1.25	1.25
5	John G. Gordon	Vital Statistics	4.50	4.50
6	John G. Gordon	Reporting Contagious Diseases	2.25	2.25
7	T. F. Cole	Reporting Contagious Diseases	1.25	1.25
8	T. F. Cole	Vital Statistics	1.00	1.00
9	Chas. P. Seeley	Registrar Fees	35.50	35.00
10	C. S. Barnes H. O.	Salary, Ordinary and Extraordinary Expenses	545.70	545.70
			$600.20	$600.20

THE BOAPD OF SUPERVISORS AS COUNTY CANVASSERS.

Tuesday, November 14th, 1916.

Oliver C. Cone, Daniel M. Kellogg, Roswell C. Traphagen, Maynard J. Finton, Lewis B. Jones, Chester W. Slaughter, Melvin S. Ritter, William H. Savage, Arthur E. Cross, Elmer R. Carver.

Met in their rooms on November 14th, 1916, at 11 o'clock A. M., to organize as a board of county canvassers and on motion duly supported Oliver C. Cone was named as Chairman and declared duly elected and was administered the constitutional oath by Arthur D. Sweet, President of the Board of Elections. Chairman Cone then administered the constitutional oath to the above named members.

Chairman Oliver C. Cone announced the following committees:

Committee No. 1—On comparing Original Statement and Tally, Traphagen, Ritter and Savage.

Committee No. 2—On comparing Original Returns and Tabulated Statements, Carver, Cross and Kellogg.

Committee No. 3—On Forms and Footings, Finton, Slaughter, Jones.

Committee No. 1—Proceeded to work and errors having been found in District No. 2 of Ovid, the Inspectors were called to explain apparent errors and correct the same to conform with Tally Sheet and Returns.

WEDNESDAY, NOVEMBER 15, 1916.

Committee No. 1—Continued and errors were found in Districts No. 1, 2 and 3 of Waterloo. The Inspectors were called to explain apparent errors and correct the same to conform with Tally Sheet and Returns.

THURSDAY, NOV. 16, 1916.

Committee No. 1—Continued and errors were found in District No. 4, Seneca Falls. Inspectors were called to explain apparent errors and correct the same to conform with Tally Sheets and Returns.

Committee No. 1—Finished their labors.

NOVEMBER 20, 1916.

Committee No. 2—Proceeded to work of comparing Original Returns and Tabulated Statements.

NOVEMBER 22

Committee No. 3—Proceeded to work on Forms and Footings and finished their labor.

Committee No. 2—Completed their labor.

NOVEMBER 24th, 1916.

The Board of Canvassers having completed their labor, find, according to results as shown by the returns and the statement filed with the Clerk, among other things, that Lewis W. Johnson received the greatest number of votes for Member of Assembly: that George T. Purcell received the greatest number of votes for County Clerk; and Leon S. Church received the greatest number of votes for District Attorney, and that Ephriam W. Bogardus received the greatest number of votes for Coroner, and they were duly declared by said Board elected to such respective offices.

ARTHUR D. SWEET, Secretary.

REPORTS OF BONDED INDEBTEDNESS.

Covert.

To the Honorable Board of Supervisors of Seneca County:

The undersigned, Supervisor of the Town of Covert, in compliance with the act of the Legislature of the State of New York, entitled, "An act in relation to towns having public debt," passed May 2nd, 1870, would respectfully report:

That from the report of the Commissioners appointed by the County Judge, to issue bonds of said town to the amount of Fifty Thousand Dollars in aid of the P. & S. B. Railroad Company, pursuant to the acts of the Legislature of the State of New York, passed April 2, 1850, and May 18, 1869, and the several acts supplementary thereto and amendatory thereof, it appears:

That the said Commissioners have duly signed, sealed and delivered the bonds of said Town of Covert to the amount of Fifty Thousand ($50,000.00) Dollars, to the officers of said railroad company.

That, in exchange for said bonds, said Commissioners have purchased and taken script of the stock of said railroad company, of a face value equal to the amount of said bonds, viz.: Fifty Thousand Dollars ($50,000.00) and that they have deposited the same for said town in the Banking House of O. G. & D. C. Wheeler in said town.

That said bonds bore date the first day of September, 1871, and were payable in thirty years from that date at the office of the Union Trust Company, in the City of New York.

That said bonds bore interest at the rate of seven per cent per annum, payable semi-annually, viz.: On the first day of March and the first day of September in each year, which interest was payable at the office of the Union Trust Company in New York City.

And it further appears that there has been levied and collected and used to pay the principal of said bonds the sum of Three Thousand Five Hundred Dollars ($3,500.00) and bonds have been purchased to that amount and have been cancelled together with the coupons attached and are now on file in the office of the County Clerk in Seneca County as the law directs.

That at the annual town meeting held February 14th, 1882, the electors of said town voted to discontinue the raising of one per cent of said Fifty Thousand Dollars ($50,000.00) for a sinking fund.

That said bonds, bearing date September 1st, 1871, and payable in thirty years at the office of the Union Trust Company in the City of New York, became due on the 1st day of September, 1901, and were refunded as per the following agreement:

This Agreement, made this 24th day of January, 1901, between Morris K. Medlock, Supervisor of the Town of Covert, Seneca County, New York, party of the first part, and Edward C. Jones & Co., of the City of New York, party of the second part.

Witnesseth. That in consideration of One Dollar ($1.00) receipt whereof is hereby acknowledged by party of the first part from party of the second part the said party of the first part hereby sells to the said party of the second part, $46,000 3½ per cent re-funding bonds of the Town of Covert, New York, dated September 1, 1901, in denominations of $1,000 and to mature as follows without option of prior payment:

Two Thousand Dollars September 1st, 1902, and $2,000 each year thereafter till 1916 inclusive, then $3,000 September 1st, 1917 to 1920 inclusive, then $4,000 September 1st, 1921 (total of $46,000) at the agreed price of par and a premium of $700. The principal and interest of said bonds to be made payable at the New York Security and Trust Company, 56 Wall Street, N. Y. Interest payable semi-annually, September 1st and March 1st.

And the said party of the second part hereby purchase the said bonds and will pay for the same at the price agreed, said bonds to be delivered at the office of Edward C. Jones & Co., 1 Nassau St., on the first day of September, 1901, unless otherwise agreed on.

And it is expressly understood and agreed, that the party of the second part makes the purchase of said bonds subject to the approval of the attorneys of the party of the second part, same to be rendered not later than 60 days prior to date of re-funding bonds.

And it is further stipulated and agreed between the parties hereto that if any irregularity concerning the issue or the method of refunding of the bonds shall be found to exist in the opinion of the attorneys of the said party of the second part, the said party of the first part hereby agrees to take such further action or proceedings as may be directed by said attorneys of said party of the second part to cure such irregularity if it is in the power of the said party of the first part so to do.

And it is further understood and agreed between the parties hereto that the party of the first part shall furnish the attorneys of the second part with all certified and sworn statements of the proceedings of all other matters and facts concerning the issue of said bonds, which the said attorneys may request, in order to determine the legality of the issue of the bonds, without any charge or expense to the party of the second part.

And it is further agreed that the party of the second part will furnish the blank printed refunding bonds, said bonds to be drawn in all respects as the attorneys of the party of the second part may desire.

In Witness Whereof, The parties hereto have caused this agreement to be signed the day and year aforesaid.

Accepted for Edward C. Jones & Co.,

L. C. WARNER,

And it further appears that since September 1st, 1901, Twenty-Eight Thousand Dollars ($28,000.00) of the principal sum of said Forty Six Thousand Dollars ($46,000.00) refunding bonds have been paid and cancelled by the Supervisor of said Town of Covert, leaving the sum of Eighteen Thousand Dollars ($18,000.00) of said refunding bonds still unpaid at this date, December 7th, 1916.

That all accrued interest on said refunding bonds has been paid when due by the Supervisor of said Town of Covert.

That there will be due for interest on said refunding bonds on March 1st and September 1st, 1917, the sum of Five Hundred and Sixty Dollars ($560.-00).

That there will be due on the principal of said refunding bonds on September 1st, 1917, the sum of Two Thousand Dollars, $2,000.00.

I therefore, request your Honorable Board to levy and assess upon the taxable property of said Town of Covert the sum of Twenty-Five Hundred and Sixty Dollars ($2,560.00) for payment of above mentioned principal and interest falling due during the year of 1917, the sum to be paid to the Supervisor of said town.

December 7th, 1916.

DANIEL M. KELLOGG, Supervisor.

BONDED INDEBTEDNESS OF TOWNS.

Fayette.

To the Honorable Board of Supervisors of the County of Seneca, N. Y.:

The undersigned Supervisor of the Town of Fayette in said County, pursuant to Sections 190 and 191 of the Town Law hereby report the amount of publici ndebtedness of said town as follows: That 11 bonds of $500.00 each were issued in aid of improved highway No. 324. Said bonds bear interest 4½ and 5 per centum per annum and were issued pursuant to section 143, article 6, chapter 30 of the Laws of 1909 amended; that 10 of said bonds have been paid and that there is 1 bond still remaining unpaid, and that 1 of said bonds becomes due in the year of 1917. It will therefore be necessary for your honorable body to levy and assess upon the taxable property of the Town of Fayette for the payment of the principal of said bond, Five Hundred Dollars ($500.00), and for the payment of the interest to be due on said bond the sum of Twenty-Two Dollars and Fifty Cents ($22.50), making a total of $522.50.

Dec. 16, 1916.

M. S. RITTER,
Supervisor of the Town of Fayette.

Seneca Falls.

I, the undersigned Supervisor of the Town of Seneca Falls in said County, pursuant to the provisions of the town law, make the following report covering the amount of public indebtedness of said town as follows:

On January 1st, 1916, the total amount of bonds of said town outstanding was $100,000, made up as follows:

100 refunding bonds of $1,000 each bearing interest at 4 ¾ per cent was, per annum, payable at the banking house of Douglas Fenwick and Co., New York City, and issued in pursuance of a resolution of the town Board of Seneca Falls and an act of the Board of Supervisors of Seneca County, and under Section 8 of the General Municipal Law, for the purpose of refunding an issue of bonds for $110,000 made July 1st, 1883, and which became due and payable on July 1st, 1913.

On July 1st, 1916, I paid ten bonds amounting to $10,000 leaving the present bonded indebtedness of the town at $90,000.

Bonded Indebtedness.

July 1st, 1883, bonds issued in aid of Penn. and Sodus Bay R. R., bearing interest at 5 per cent.....		$309,500.00
July 1st, 1894, Bonds paid and cancelled	$73,000	
Feb. 17th, 1895, Bonds paid and cancelled	1,000	
Mar. 7th, 1896, Bonds paid and cancelled	2,000	
Feb. 18th, 1897, Bonds paid and cancelled	2,000	
Jan. 22, 1898, Bonds paid and cancelled	2,000	
Feb. 7th, 1899, Bonds paid and cancelled.....	2,000	
Jan. 28th, 1900, Bonds paid and cancelled.....	2,000	
Jan. 26th, 1901, Bonds paid and cancelled	2,000	
Feb. 7th, 1902, Bonds paid and cancelled.....	2,000	
Feb. 7th, 1903, Bonds paid and cancelled	2,000	
Jul. 1st, 1903, bonds paid and cancelled.....	1,500	
Jul. 1st, 1904, Bonds paid and cancelled	8,000	
Jul. 1st, 1905, Bonds paid and cencelled	10,000	
Jul. 1st, 1906, Bonds paid and cancelled	10,000	
Jul. 1st, 1907, Bonds paid and cancelled	10,000	
Jul. 1st, 1908, Bonds paid and cancelled	10,000	
Jul. 1st, 1909, Bonds paid and cancelled	10,000	
Jul. 1st, 1910, Bonds paid and cancelled	10,000	
Jul. 1st, 1911, Bonds paid and cancelled	10,000	
Jul. 1st, 1912, Bonds paid and cancelled	10,000	
Jul. 1st, 1913, Bonds paid and cancelled	10,000	
Jul. 1st, 1914, Bonds paid and cancelled	10,000	
Jul. 1st, 1915, Bonds paid and cancelled	10,000	
Jul. 1st, 1916, Bonds paid and cancelled	10,000	
		$219,500
Balance unpaid, consisting of 90 refunding Bonds issued July 1st, 1913, leaves outstanding indebtedness of.....		90,000

Interest Account

Jan'y 1st, 1916, By Cash from appropriations		$4,750
Jan'y 1st, 1916, Paid Douglass Fenwick & Co., 6 months' interest by my predecessor	$2,375	
July 1st, 1916, Paid Douglass Fenwick & Co., 6 months' interest	2,375	
	$4,750	$4,750

There will be due and payable on July 1st, 1817, 10 refunding bonds of $1,000 each, numbered 21 to 30, both inclusive, making a total of $10,000, which sum it will be necessary for your honorable body to levy and assess upon the taxable property of the Town of Seneca Falls together with the sum of $4,275.

It will therefore be necessary for your honorable body to levy upon the taxable property in the town of Seneca Falls the sum of $10,000 for the payment of the principal sum of said bonds and for the payment of the interest on the said bonds in the sum of $4,275, making a total of $14,275.

Dated, Seneca Falls, N. Y., Dec. 5th, 1916.

W. H SAVAGE,
Supervisor

FIRE DISTRICT REPORTS.

Lodi.

To Roswell C. Traphagen, Supervisor of the Town of Lodi, Seneca Co., N. Y.:

The undersigned, Fire Commissioners of the Fire District of the Town of Lodi, Seneca County, N. Y., respectfully submit the financial report of said Fire District, as follows:

February 15th, 1916, Rece'd from the Supervisor..... $100.00

Bills of expenses incurred and paid as follows:

No. 1—E. P. Bodine, for expense of Election and Assessment	$7.00
No. 2—Chas. A. Gallup, surveying and fixing line of Dist..	9.75
No. 3—G. V. N. Covert, Presiding Officer at Election....	3.00
No. 4—E. L. Golding, Clerk of Election....	3.00
No. 5—J. H. Harris, Inspector of Election.....	3.00
Total sum paid out	$25.75
Leaving a balance in the hands of the Treasurer at this date	$74.25

State of New York, County of Seneca, Town of Lodi, SS.:

Charles A. Galloup, Roy C. Buckingham and James S. Carman, being severally sworn, each for himself, says: That he is a Fire Commissioner of the Fire District of the Town of Lodi, Seneca County, State of New York, and that the foregoing statement of the finances of said Fire District is true and correct.

CHAS. A. GALLOUP,
R. C. BUCKINGHAM,
J. S. CARMAN,
Fire Commissioners of the Town of Lodi, Seneca County, N. Y.

Severally subscribed and sworn to before me this 14th day of November, 1916 E. P. BODINE, Notary Public...

Border City.

Border City, N. Y., Nov. 21, 1916.

To the Honorable Board of Supervisors of Seneca County, N. Y.:

The following is the treasurer's report of Border City Fire District:

Balance on hand Dec. 3, 1915	$88.50
No. bills paid during the year.....	
Balance on hand	$88.50

Bill of $120 due Dec. 1, 1916.

ROBT. S. BAGSHAW, Treasurer.

Romulus and Varick.

To the Honorable Town Board of the Town of Varick, N. Y.

The following is a statement of receipts and disbursements of the Fire Commissioners of the Fire District of the Village of Romulus, N. Y., situated in the Towns of Romulus and Varick:

1915. Receipts

Nov. 1. Balance on hand	$192.18
1916.	
Feb'y 8, Received from Agent of Aetna Fire Ins. Co., Percentage of Premiums	3.05
Feb'y 12, Received from Agent of Hartford In's Co., Percentage of Premiums	7.06

Disbursements.

Feb'y 12, Paid Treasurer N. Y. State Firemen's Association	$ 1.01
Sept. 19, Paid D. F. Everts, Council Fees	.50

Sept. 19, Paid J. M. Reed, Printing	7.00	
Nov. 2, Paid Pyrene Mf'g Co.	173.33	
	$181.84	$202.29
Balance on hand		$ 20.45

M. F. GARNETT, Fire Commissioner,
JOHN W. SNOOK, Fire Commissioner,
D. F. EVERTS, Fire Commissioner,
W. W. LANDIS, Fire Commissioner,
DANIEL W. BROWN, Fire Commissioner,
J. W. CARYELL, Treasurer.

REPORT OF COMMITTEE NO. 2 ON MORTGAGE TAX.

Your Committee on Mortgage Taxes most respectfully reports that we have examined the list of Mortgages filed with the Clerk of this Board by the County Clerk, pursuant to section 207 of the Tax Law, containing all mortgages upon which taxes have been paid with the names of the mortgagee and mortgagor, and the town in which the mortgaged property is assessed.

We find that there has been paid in from the several towns in the county from November 1st, 1915, to November 1st, 1916, the aggregate amount of $6,308.3. The expenses for recording, etc., as allowed by the State Tax Commission, was $166.87, leaving a balance of $6,141.47. Of the last named amount one half has been paid to the State Treasurer and the remaining one-half, $3,070.73, is credited to the several towns and apportioned as follows:

To towns having no incorporated village the whole amount for State, town and county expenses.

To towns having an incorporated village, so much to the village as the assessed valuation of the village bears to twice the total assessed valuation of the town, the remaining sum for the payment of State, County and town expenses. The following table shows the amounts credited and apportioned as follows:

	Gross Tax	Total Town	Town Share	Village
Covert	$ 192.73	$ 93.96	$ 81.84	$ 12.12
Lodi	87.38	42.60	42.60	.....
Ovid	351.84	171.52	138.24	33.28
Romulus	179.21	87.38	87.38	.....
Varick	126.42	61.64	61.64	.....
Fayette	359.91	175.48	156.46	19.02
Waterloo	874.18	426.20	302.98	123.22
Seneca Falls	3,950.77	1,926.16	748.98	1,177.18
Tyre	53.90	26.30	26.30	.....
Junius	122.00	59.48	59.48	.....
	$6,308.34	$3,070.72	$.....	$ .....

We would therefore recommend the issuance of a warrant by the Board of Supervisors to the County Treasurer authorizing the payment of said mortgage tax money deposited with him to the various Supervisors and Village Treasurers as apportioned in the foregoing table and in accord with section 261 of the Tax Law.

Expenses, $166.87; balance, $6,141.447; State's share, $3,070.74; County share, $3,070.73; amount divided, $3,070.73; rate of distribution, .487544.

M. S. RITTER, LEWIS B. JONES, O. C. CONE, M. J. FINTON, R. C. TRAPHAGEN.

RAILROAD BONDED INDEBTEDNESS—TOWN OF OVID.

To the Honorable, the Board of Supervisors of the County of Seneca:

The undersigned, Supervisor of the town of Ovid, in said County of Seneca, in accordance with the provisions of the statute relating to towns having a bonded railroad debt, would respectfully report:

The railroad bonds were issued by the duly authorized Railroad Commissioners of the said town of Ovid, in aid of the Pennsylvania and Sodus Bay rail-

road, pursuant to an act of the Legislature of the State of New York, passed April 2, 1850, and May 18, 1869, and the several acts supplementary to and amendatory thereof, to the amount of sixty thousand dollars ($60,000.00).

That said Bonds were all dated March 1,1871, and by their terms were payable in thirty years from that date, at the office of the Union Trust Company, in the City of New York, with interest thereon, at the rate of seven per centum per annum, payable semi-annually.

That all of the interest became due and payable on the first day of March, 1901.

That all of the interest which has accrued on the said bonds during my term of office has been duly paid.

That the sum of eleven thousand five hundred dollars ($11,500.00) of the said principal sum of said bonds, has been paid out of the sinking fund of said Town.

That the sum of forty thousand dollars ($40,000.00), of said principal sum of said bonds, has been paid by the issuing to the Ithaca Savings Bank, Ithaca, N. Y., of new bonds for said sum of forty thousand dollars ($40,000.00), all of said bonds being payable at the Ithaca Savings Bank, Ithaca, N. Y.

Forty of said bonds were issued for the sum of one thousand dollars each.

That two of said bonds become due and payable on the first day of March in each and every year, beginning March 1st, 1902.

That each of said bonds bears interest at the rate of three and one-half per centum per annum, payable semi annually at the Ithaca Savings Bank.

That there has been paid the sum of thirty thousand dollars ($30,000.00) of said bonds and that there remains the sum of ten thousand dollars ($10,000.00) of said bonds to be paid.

It will be necessary for your honorable body to assess upon the taxable property of the town of Ovid for the payment of the principal sum of said bonds the sum of two thousand dollars ($2,000.00), and for the payment of the interest the sum of three hundred fifteen dollars ($315.00), making a total of two thousand three hundred fifteen dollars ($2,315.00).

MAYNARD J. FINTON, Supervisor.

CONSTRUCTION AND ALTERATION OF COUNTY BUILDINGS.

STATEMENT of the cost of the Construction and Alteration of the County Buildings at Waterloo, prepared pursuant to a request of the Legislative Committee of the Pomona Grange.

This Statement contains not only the cost of the new buildings, but also the cost of furnishings for the same, as well as repairs to the old parts still used, and repairs to the old sewers, boilers and grading of lawns.

General Contract (C. K. Benjamin)	$ 85,900.00
Steam Heating and Gas Fitting Contract, James Nailos	2,994.00
Plumbing Contract (F. H. Falls)	5,340.00
Electric Wiring Contract (O'Connell Electric Co.)	900.00
Electric Light Fixture Contract (Eugene Covert)	1,777.00
Architect's Contract (W. J. Beardsley)	5,708.00
Metal Furniture Contract (VanDorn Iron Works)	13,700.00
David M. Dunning, C. E.—Surveying County Property	232.14
American Surety Company, Bond Premium	306.00
Herbert J. Feehan, Search in County Clerk's Office	50.00
M. L. VanKirk, Surveying	36.00
Seneca County News, Printing Bonds and Advertising	76.50
Fred G. Smith, Co. Treas. Fees on Bond Sale	150.00
Nugent & Co., Hardware	119.06
Fred G. Smith, Record Book	7.05
Seneca Press Publishing Co., Advertising	5.25
O. J. Connell, Advertising	3.75
George F. Bodine, Attorney	28.00
Waterloo Observer, Advertising	10.00
Seneca Co. News, Advertising	5.25
Benjamin Franklin, Attorney	232.50
Bart Cronin, Work on Sewer	2.00

T. P. Hause, Advertising	5.00
Edward J. Marshall, Painting Barn	8.40
VanDorn Iron Works, Extra on Metal Furniture Contract	124.03
C. K. Benjamin, Extras on General Contract	17,907.26
O'Connell Electric Co., Extras on Wiring Contract	534.10
Frank H. Falls, Extras on Plumbing Contract	891.15
James Nailos, Extras on Steam Heating Contract	333.27
Wm. J. Beardsley, Extra Architect's Services	2,581.82
Auburn Prison, Furniture	227.50
F. R. Selmser, Furnishings	1,551.05
Chas. P. Flynn, Furniture	946.80
F. R. Cruise, Cork Carpet for Court Room	450.00
John Simmons Co., Flag Pole	154.75
H. A. Wales Co., American Flag	7.50
Eugene Covert, Extras on Fixture Contract	170.00
A. A. Tharp, Electrician Services	155.77
Fred Teller, Furniture	145.32
Snook and Garnett, Chairs for Supervisors' Chambers	125.00
National Surety Co., Premium on Bond	305.00
George F. Bodine, Attorney	100.00
Benjamin Franklin, Attorney	100.00
B. F. Selmser, Cork Carpet for Surrogate's and Treasurer's Offices	300.14
B. F. Selmser, Window Curtains	30.06
James A. Baker, Supplies	115.71
Krohngold Bros., Supplies	38.00
S. G. McGraw, Electric Vacuum	150.00
Reading Hardware Co., Extra Keys	1.15
Pauly Jail Building Co., Repairs	3.08
John T. Kelly, Testing Steel Bars	15.50
John T. O'Connor, Sand for Lawn	71.55
Bart Cronin, Work on Sewer	116.00
S. G. McGraw, Fixtures	75.35
Frank Ide, Labor and Material Dressing Old Furniture	51.32
Jas. R. Vance, Iron Works, Repair on Boiler	85.35
Wm. Noone, Labor	5.00
Waterloo Observer, Printing Notices	2.50
Ovid Independent and Gazette, Printing	1.50
Maloney Bros., Lawn Seed	4.08
E. E. Hughey, Boiler Workers' Expenses	4.50
James A. Baker, Supplies	69.00
Edward Sheehan, Repairs on Boiler	18.00
William A. Berry, Labor	2.00
C. K. Benjamin, Extra Work	372.68
C. F. Leonard, Tables for Court Room	89.07
C. A. Genung, Lawn Dressing	25.00
Eugene Covert, Extra Fixtures	77.22
	$146,129.98

COMMISSIONERS OF ELECTIONS.

Office of the Commissioners of Elections of the County of Seneca, Waterloo, N. Y., December 15th, 1916.

To the Clerk of the Honorable Board of Supervisors:

Dear Sir: Pursuant to Section 200 of the Election Law of the State of New York, we, the undersigned, Commissioners of Elections in and for the County of Seneca, do hereby make the following recommmendation for the expenses of the office for the Year 1917, as follows:

Salaries of Commissioners	$2,000.00
Clerk Hire	200.00

Postage, Freight and Express	15.00
Total	$2,215.00

Very truly yours, ARTHUR D. SWEET,
HARL M. HASKINS,
Commissioners.

Office of the Commissioners of Elections of the County of Seneca, State of New York.

To the Honorable Board of Supervisors:

Gentlemen: Pursuant to the provisions of the Election Law, this Board submits to you the following report for the year 1916:

During the past year the Board has conducted a Primary Election in the month of April, the annual Primary Election in the month of September, the Registration and Enrollment in the month of October, the General Election November 7th, and a special canvass of War Ballots in the month of December.

The Enrollment of the County for the year 1916 is as follows:

Republican, 3,507; Democratic, 2,342; Independence League, 5; American, 3; Prohibition, 424; Progressive, 60; Socialist, 11. Total, 6,352 with 317 Blanks.

The total Registration was 7,613.

The total vote cast for Governor was 6,618.

The expenditures of the office are as follows:

Salaries of the Commissioners	$1,800.00
Exchange of Typewriter	56.75
Typewriter Supplies	4.50
Postage, Freight and Express	8.53
Total	$1,869.78

Dated at Waterloo, N. Y., December 19th, 1916.

ARTHUR D. SWEET,
HARL M. HASKINS,
Commissioners of Elections.

Accounts Audited--Town Bills.

The following is a correct list of Town Bills audited by the Town Boards of Town Auditors of the several towns at their annual session beginning on November 9th, 1916. The certified copies are on file in the office of the Clerk of the Board of Supervisors, also in the office of the Town Clerk of each respective town, where the same may be examined. Bills disallowed are marked thus—.

COVERT.

	Claimed	Allowed
Bert H. Miller, Ballot Clerk	$ 6.00	$ 6.00
Roy Haskins, Assgn. J. K. Wheeler, Ballot Clerk	6.00	6.00
Roy Haskins, Ballot Clerk	16.50	15.50
M. C. Cole, Ballot Clerk	21.50	21.50
Harry Patrick, Ballot Clerk	21.50	21.50
Alfred Rappleye, Ballot Clerk	9.00	8.00
A. O. Smith, Poll Clerk	21.50	21.50
F. C. Medlock, Poll Clerk	21.50	21.50
Earl S. Wilson, Poll Clerk	16.50	15.50
A. Sayre Darrow, Poll Clerk	9.00	8.00
Bert J. Frost, Inspector	68.40	67.40
Clument Lanning, Inspector	36.56	36.56
Purlie J. Dawson, Inspector	36.50	36.50
Burt Worden, Inspector	36.50	36.50
Charles V. Slaught, Inspector	18.80	18.80
John F. Villemonte, Inspector	34.50	33.50
H. G. Wikoff, Inspector	42.90	41.90
Adin C. Manning, Inspector	46.97	45.97
D. C. McKeel, Enrollment Clerk	6.00	6.00
Charles F. Teed, Enrollment Clerk	6.00	6.00
F. L. Rappleye, Poll Clerk Assgn. to C. S. Wiggins	7.50	7.50

Charles Van Liew, Fence Viewer	6.00	6.00
Edwin A. Hawks, Fence Viewer	15.00	15.00
Merton Boorom, Fence Viewer	18.00	18.00
Edwin A. Hawks, Assessor	15.25	15.25
Charles Van Liew, Assessor	62.55	62.55
Edwin A. Hawks, Assessor	51.96	51.96
M. C. Cole, School Director	6.20	6.20
Murton Boorom, Assessor	70.50	70.50
Arvah H. Cole, Citizen Member Bd. of Health	4.00	4.00
Henry Stannard, Poll Guard	4.00	4.00
C. F. Case, Hardware Supplies	157.87	157.87
W. C. DeMund, Constable	26.00	26.00
W. C. DeMund, Constable	12.03	12.03
Philip Vinning, Overseer of Poor	77.10	77.10
H. H. Rappleye, Town Clerk	39.00	39.00
H. H. Rappleye, Vital Statistics	16.50	16.50
L. Arthur Gould, Health Officer	120.01	120.01
L. Arthur Gould, Medical Services	6.00	6.00
T. P. Hause, Printing	33.09	33.09
W. E. Kerns, Cement	2.00	2.00
Williamson Law Book Co., Supplies	72.82	72.82
L. Arthur Gould, Vital Statistics	2.25	2.25
W. E. Kerns, Supplies	12.00	12.00
Bennett Bros., Supplies	25.42	25.42
Dr. Frank Severn, Health Officer	38.19	38.19
John Whitaker, Poll Clerk (1915)	6.00	6.00
George Evenden, Highway Work	12.00	12.00
A. V. Osgood, Supplies and Services	23.25	23.25
Daniel M. Kellogg, Bonding Lands	20.00	20.00
Alfred Genoung, Ass'd. to J. K. Wheeler, Clerk of B. Ass.	12.00	12.00
Wiggins & Boyce, Livery	4.50	4.50
L. Kase Hunt, Service to Poor	40.80	34.80
Howard Miller, Inspector	37.50	36.50
Morris K. Medlock, Poll Clerk	6.00	6.00
Estate of Floyd Blauvelt, Burial of Arthur Craven	40.00	35.00
Interlaken Fire Dept., Rental of Building	50.00	50.00
Daniel C. Wixom, Labor in Cemetery	10.00	10.00
John T. Marchall, Lodgings	.75	.75
Harry E. Harmon, Poor Supplies	68.82	68.82
Harrison G. Chandler, 2 Safes	105.00	105.00
George D. VanKirk, Compensation Policy	58.40	58.40
George D. VanKirk, Premium on Highway Bond	16.00	16.00
H. L. Harris, Poor Supplies	45.19	45.19
James Farrell, Poor Supplies	5.00	5.00
George D. VanKirk, Premium on School Bond	5.60	5.60
Frank Burchard, Constable	1.40	1.40
Ervin Wiggins, Supt. of Highway	671.66	671.66
William Starrett, Service for Town	10.00	10.00
F. M. Halsey, Supplies for Town	45.50	41.50
Daniel M. Kellogg, Supervisor	219.50	219.50
C. S. Wiggins, Town Clerk	233.52	233.52
A. V. Osgood, Justice	44.00	44.00
Charles Carpenter, Justice	32.00	32.00
Jared H. Smith, Justice	48.00	48.00
William Starrett, Justice	48.00	48.00
Daniel M. Kellogg, Highway Salary	100.00	100.00
C. S. Wiggins, Highway Salary	50.00	50.00
Dr. J. S. Carmen, Medical Services for Poor	34.00	25.00
Pearl Wiggins, Stenographer of Town Board	10.00	10.00
A. Jay Rappleye, Poll Clerk	6.00	6.00
W. S. Burr, Ballot Clerk	12.00	12.00
Total	$3,532.76	$3,482.76

LODI.

	Claimed	Allowed
L. G. Farrington, Assessor	$ 110.00	$ 110.00
Arthur S. Knight, Assessor	69.00	69.00
Charles F. Gould, Assessor	84.00	84.00
Charles H. Gulick, Inspector of Election	67.58	67.58
Harry H. Halsey, Inspector of Election	39.00	39.00
William C. Smith, Inspector of Election	39.00	39.00
John D. Covert, Inspector of Election	39.00	39.00
George W. Rose, Inspector of Election	69.58	69.58
Charles A. Voorhees, Inspector of Election	39.00	39.00
Halsey S. Covert, Inspector of Election	39.00	39.00
Jamie H. Harris, Inspector of Election	39.00	39.00
George E. Gulick, Poll Clerk	25.00	25.00
L. G. Farrington, Poll Clerk	25.00	25.00
Elmer L. Golding, Poll Clerk	25.00	25.00
I. W. Blackwell, Poll Clerk	25.00	25.00
Grover S. Bradey, Ballot Clerk	25.00	25.00
John W. Boyer, Ballott Clerk	25.00	25.00
Peter W. Voorhees, Ballot Clerk	25.00	25.00
Leone M. Gates, Ballot Clerk	25.00	25.00
Wm. H. Tymesen, Truant Officer	9.90	9.90
Wm. H. Tymesen, School Director	5.80	5.80
Charles S. Close, School Director	5.80	5.80
Williamson Law Book Co., Blanks for Officers	8.75	8.75
Thos. P. Hause, Printing	13.00	13.00
Chas. E. Houghtaling, Blanks and Dockets	24.72	24.72
William Rallings, Cemetery Work	7.50	7.50
Nelson P. Stout, Services for Town	9.00	9.00
A. P. Covert (Est.), Highway	10.00	10.00
Lott Sisters, Money Due on Lease	5.00	5.00
James M. Jones, Damages (Highway)	35.00	35.00
Earl R. Nichols, Superintendent of Highways	720.00	720.00
Earl R. Nichols, Expenses (Highways)	100.29	100.29
R. C. Traphagen, Compensation (Highways)	100.00	100.00
E. P. Bodine, Compensation (Highway)	35.00	35.00
E. P. Bodine, Registrar	18.50	18.50
J. S. Carman, Reporting Births and Deaths	6.00	6.00
C. S. Barnes, Reporting Births and Deaths	.75	.75
L. Arthur Gould, Reporting Births and Deaths	1.25	1.25
Jas. S. Carman, Health Officer	231.55	231.55
E. P. Bodine, Secretary Board of Health	14.70	14.70
D. G. Covert (Est.), Board of Health	4.00	4.00
R. C. Traphagen, Board of Health	4.00	4.00
Gerald E. Spear, Board of Health	4.00	4.00
Cyrus Bramble, Board of Health	4.00	4.00
Elmer T. Case, Board of Health	4.00	4.00
D. G. Covert (Est.), Town Board	18.35	18.35
Charles S. Close, Town Board	24.00	24.00
R. C. Traphagen, Town Board	56.00	56.00
E. P. Bodine, Town Board	56.00	56.00
Cyrus Bramble, Town Board	56.00	56.00
Elmer T. Case, Town Board	40.00	40.00
Gerald E. Spear, Town Board	56.00	56.00
James. H. Gould Assigned to O. G. and D. C. Wheeler, Town Board	12.00	12.00
W. D. Wilcox, Town Board	12.00	12.00
A. P. Covert (Est.), Use of Room—Elections	30.00	30.00
Wm. H. Tymsen, Use of Room and Storage	40.00	40.00
James G. Huff, Constable	3.45	3.45
J. Vanriper, Assd. to 1st Nat. Bank of Waterloo, Constable.	15.75	10.50
George M. Taylor, Constable	10.20	10.20

Frederick Turk, Constable	2.25	2.25
Gerald E. Spear, Justice of the Peace	11.70	11.70
A. P. Covert (Est.), Use of Room (Justice)	6.00	6.00
E. P. Bodine, Notary, Making Bonds, etc	9.00	9.00
John Boorom, Auto Livery	5.00	5.00
Chas. F. Gould, Auto Livery	16.40	16.40
G. V. N. Covert, Work by order of Clerk	7.00	7.00
Wm. H. Tymesen, Work by Order of Clerk	10.00	10.00
R. C. Traphagen, Approval of Bonds, etc	38.00	38.00
R. C. Traphagen, Services and Expenses	27.20	27.20
R. C. Traphagen, Fees for Paying Out Funds	67.32	67.32
E. P. Bodine, Use of Room for Town Officers	35.00	35.00
Cyrus Bramble, Expense Acct.	1.80	1.80
F. M. Halsey, Overseer of Poor (1915)	15.80	15.80
L. Kase Hunt, Overseer of Poor	27.59	27.59
E. P. Bodine, Town Clerk	92.34	92.34
J. S. Carman, Town Physician	85.00	85.00
E. P. Bodine, Highway Meeting	6.75	6.75
G. E. Spear, Highway Meeting	6.00	6.00
G. E. Spear, Fees for Gun Licenses	9.25	9.25
Earl Ike, Reward for Killing Dogs	30.00	30.00
Raymond Hurlburt, Reward for Killing Dogs	45.00	45.00
John Ike, Damage to Sheep by Dogs	59.50	59 50
Elijah Townsend, Damage to Sheep by Dogs	40.00	40.00
Chas. Houghkirk and O. Mathews, Damage to Sheep by Dogs	32.50	32.50
Morg E. Slaght, Damage to Sheep by Dogs	20.00	20.00
G. D. Townsend, Damage to Sheep by Dogs	26.00	26.00
W. D. Wilcox, Damage to Sheep by Dogs	21.00	21.00
Frank R. Hurlburt, Damage to Sheep by Dogs	100.00	100.00
G. M. Pashley, Publishing Highway Report	10.00	10.00
F. G. Stewart, Ins. Premium (Town Employees)	29.20	29.20
		$3,533.77

OVID.

	Claimed	Allowed
American Surety Co., Premium on Bonds	$ 71.88	$ 71.88
Morrison E. Brown, Town Superintendent	917.28	917.28
Hugh McGhan, Insurance	137.74	137.74
Benjamin Terry, Damages	10.01	10.01
Horace T. Jones, Supplies	5.35	5.35
Ovid Hardware Co., Supplies	.40	.40
D. F. Frantz, Repairs	1.25	1.25
Chas. E. Houghtaling, Supplies	2.80	2.80
Chas. E. Houghtaling, Supplies	.60	.60
Williamson Law Book Co, Supplies	13.96	13.96
Frederick Turk, Constable	1.65	1.65
Frederick Turk, Constable	1.45	1.45
Frederick Turk, Constable	1.45	1.45
Frederic Turk, Truant Officer	58.05	58.05
John Van Riper, Constable, Assigned to First National Bank of Waterloo	7.90	7.90
Todd Protectograph Co., Check Protector	35.00	35.00
Wilmer S. Wilson, School Director	2.00	2.00
Samuel G. VanVleet, School Director	4.00	4.00
Charles P. Seeley, Room Rent	100.00	100.00
Charles P. Seeley, Highway Salary	50.00	50.00
Charles P. Seeley, Clerk for Assessors	52.00	52.00
Charles P. Seeley, Elections	96.31	96.31
M. J. Finton, Salary for Highway	100.00	100.00
Joseph M. Feuerbach Room Rent	30.00	30.00
John G. Gordon, Medical Services	2.00	2.00
C. H. Swarthout, Justice of the Peace	3.70	3.70

C. H. Swarthout, Justice of the Peace	4.90	4.90
C. H. Swarthout, Justice of the Peace	3.70	3.70
C. H. Swarthout, Justice of the Peace	3.70	3.70
C. H. Swarthout, Justice of the Peace	3.55	3.55
C. H. Swarthout, Justice of the Peace	3.75	3.75
C. H. Swarthout, Justice of the Peace	3.05	3.05
C. H. Swarthout, Justice of the Peace	3.70	3.70
C. H. Swarthout, Justice of the Peace	2.75	2.75
Charles A. Johnston, Inspector of Election	82.97	79.97
Freligh Jones, Inspector of Election	47.00	44.00
George Hall, Inspector of Election	47.00	44.00
Charles J. Franklin, Inspector of Election	47.00	44.00
James A. Palmer, Inspector of Election	76.56	73.56
William H. Craver, Inspector of Election	41.00	38.00
John Wixon, Inspector of Election	41.00	38.00
Van Nest Brokaw, Inspector of Election	42.00	39.00
Walter T. Foster, Poll Clerk	29.00	26.00
E. Leland Horton, Poll Clerk	29.00	26.00
George Wickham, Poll Clerk	26.00	24.00
Milton B. Wixon, Poll Clerk	26.00	24.00
E. Fred Gilgen, Ballot Clerk	29.00	26.00
Robert E. Covert, Ballot Clerk	15.00	12.00
George H. Gunnison, Ballot Clerk	24.00	22.00
Mahlon Swarthout, Ballot Clerk	24.00	22.00
Charles P. Whiteford, Overseer of the Poor	55.26	55.26
James French, Livery	5.00	5.00
Minor Brown, Assessor	6.00	6.00
Lewis C. Brewer, Assessor	120.50	120.50
Horace Tuttle, Assessor	126.50	126.50
R. C. Akins, Assessor	78.00	78.00
John W. Starr, Justice of the Peace	36.00	36.00
John W. Starr, Justice of the Peace	56.00	56.00
John W. Starr, Justice of the Peace	3.05	3.05
C. H. Swarthout, Justice of the Peace	73.00	73.00
C. H. Swarthout, Justice of the Peace	40.00	40.00
Homer Hanchett, Justice of the Peace	40.00	40.00
Homer Hanchett, Justice of the Peace	65.00	65.00
Charles L. Banker, Justice of the Peace	40.00	40.00
Charles L. Banker, Justice of the Peace	62.00	62.00
M. J. Finton, Supervisor	249.54	249.54
Charles P. Seeley, Town Clerk	276.36	276.36
George M. Pashley, Printing	39.75	39.75
O'Connell Garage, Livery	5.00	5.00
	$3,739.37	$3,695.37

ROMULUS.

	Claimed	Allowed
Wirt J. Wilson, Inspector Dist. No. 1	$ 70.56	$ 70.56
W. J. Earley, Inspector Dist. No. 1	40.00	40.00
Richard M. Rice, Inspector Dist. No. 1	40.00	40.00
Ernest A. Roll, Inspector Dist. No. 1	40.00	40.00
Harry M. Kinne, Poll Clerk Dist. No. 1	26.00	26.00
H. Markus Hancy, Poll Clerk Dist. No 1	26.00	26.00
Myron H. Brewer, Ballot Clerk Dist. No. 1	22.00	22.00
Elmer J. Deal, Ballot Clerk Dist. No. 1	22.00	22.00
Charles B. Parsons, Election Guard Dist. No. 1	4.00	4.00
Fred S. Ditmars, Inspector 1915, Dist. No. 1	8.00	8.00
Earl H. Myer, Rent of Hall, Dist. No. 1	50.00	50.00
Earl H. Myer, Booth Bill	5.00	5.00
A. E. Tharp, Inspector Dist. No. 2	79.73	79.73
E. B. Buckley, Inspector Dist. No. 2	42.00	42.00
William Hyna, Inspector Dist. No. 2	42.00	42.00

C. L. Swarthout, Inspector Dist. No. 2	46.40	46.40
M. H. Swarthout, Poll Clerk Dist. No. 2	26.00	26.00
M. I. McHenry, Poll Clerk Dist. No. 2	26.00	26.00
A. C. Tegart, Ballot Clerk Dist. No. 2	22.00	22.00
John F. Keenan, Ballot Clerk Dist. No. 2	22.00	22.00
James H. Ryan, Election Guard Dist. No. 2	12.00	12.00
Raymond B. Wells, Moving Election Booths	4.00	4.00
Allen G. Osborn Trustee, Rent of Hall, Dist. No. 2	40.00	40.00
A. D. Quinn, Rent of Hall, Dist. No. 2	10.00	10.00
A. D. Quinn, Booth Bill	5.00	5.00
Fred C. Lisk, Inspector Dist. No. 3	66.80	66.80
John R. Steele, Inspector Dist. No. 3	44.00	44.00
Samuel H. Clark, Inspector Dist. No. 3	40.00	40.00
Palmer N. Garrison, Inspector Dist. No. 3	40.00	40.00
Josiah Yerkes, Poll Clerk, Dist. No. 3	26.22	26.22
E. W. Bogardus, Poll Clerk, Dist. No. 3	8.00	8.00
Marian E. Crane, Poll Clerk, Dist. No. 3	18.00	18.00
John Higgins, Ballot Clerk Dist. No. 3	6.00	6.00
G. Earl Clark, Ballot Clerk Dist. No. 3	22.00	22.00
Arthur C. Kinne, Ballot Clerk Dist. No. 3	16.00	16.00
Charles P. Stahl, Election Guard Dist. No. 3	12.00	12.00
Samuel H. Clark, Supplies	1.60	1.60
Daniel W. Brown, Treasurer, Rent of Hall, Dist. No. 3	50.00	50.00
Joseph N. Wyckoff, Storage, Cartage and Putting up Booths	25.00	25.00
Allen W. Ernsberger, Material and Making Guard Rail	4.65	4.65
G. M. Pashley, Publishing List of Polling Places	3.50	3.50
John M. Reed, Printing	22.65	22.65
G. M. Pashley, Printing	4.25	4.25
D. F. Everts, Health Officer	300.40	300.40
D. F. Everts, Health Officer Expenses	33.89	33.89
Joseph N. Wyckoff, Board of Health	4.00	4.00
Lewis B. Jones, Board of Health	4.00	4.00
J. W. Coryell, Board of Health	4.00	4.00
M. H. Swarthout, Board of Health	6.00	6.00
Charles C. Garrison, Board of Health	4.00	4.00
John G. Gordon, Reporting Contagious Diseases	1.50	1.50
Dr. T. F. Cole, Reporting Contagious Diseases	4.75	4.75
Dr. E. W. Bogardus, Reporting Contagious Diseases	2.00	2.00
Charles C. Garrison, Issuing Burial Permits	4.25	4.25
Charles C. Garrison, Registering Births and Deaths	50.61	50.61
Dr. D. F. Everts, Vital Statistics	1.50	1.50
Dr. E. W. Bogardus, Vital Statistics	1.50	1.50
Dr. John G. Gordon, Vital Statistics	3.00	3.00
Dr. T. F. Cole, Vital Statistics	6.00	6.00
Dr. T. F. Cole, Town Physician	52.50	52.50
John Trainor, Sr., Overseer Poor	25.63	25.63
Samuel Jeffrey, Overseer Poor	7.00	7.00
Williamson Law Book Co., Supplies	2.50	2.50
Josiah Yerkes, Ex. Sup., Services	17.50	17.50
Lewis B. Jones, Highway Salary	100.00	100.00
J. W. Coryell, Highway Salary	50.00	50.00
Richard E. Day, Town Superintendent	726.85	726.85
G. M. Pashley, Printing Highway Report	10.00	10.00
Weld Drug Co., Health Officer Supplies	8.50	8.50
Ira A. Munson, Constable	2.40	2.40
Ira A. Munson, Constable	2.00	2.00
Ira A. Munson, Constable	2.15	2.15
John Higgins, Constable	14.90	14.90
Fred Turk, Constable	3.65	3.65
Fred Turk, Constable	3.75	3.75
Fred Turk, Constable	4.75	4.75
Fred Turk, Constable	4.15	4.15
Fred Turk, Constable	4.75	4.75

Fred Turk, Constable	3.70	3.70
William B. Hancy, Trial Fees	3.35	3.35
William B. Hancy, Trial Fees	3.50	3.50
William B. Hancy, Trial Fees	5.15	5.15
William B. Hancy, Trial Fees	6.70	6.70
William B. Hancy, Trial Fees	2.05	2.05
M. H. Swarthout, Trial Fees	1.85	1.85
M. H. Swarthout, Trial Fees	1.85	1.85
M. H. Swarthout, Trial Fees	2.75	2.75
H. T. Covert, Trial Fees	2.75	2.75
J. N. Wyckoff, Trial Fees	2.85	2.85
J. N. Wyckoff, Trial Fees	3.95	3.95
J. N. Wyckoff, Trial Fees	3.25	3.25
J. N. Wyckoff, Trial Fees	3.25	3.25
Charles C. Garrison, Trial Fees	8.00	8.00
J. Seeley Giddings, Assessor	66.00	66.00
Fayette Zimmer, Assessor	51.00	51.00
James Clark, Assessor	45.00	45.00
J. W. Coryell, Clerk for Assessors	27.00	27.00
William B. Hancy, School Director	4.00	4.00
James Daly, School Director	5.40	5.40
C. C. Pontius, Material, Highway	4.00	4.00
Ira A. Munson, Attendance Officer	24.00	24.00
William B. Hancy, Attendance Officer	30.00	30.00
William Hancy, Moving Safe	1.00	1.00
William B. Hancy, Town Board	24.00	24.00
M. H. Swarthout, Town Board	36.00	36.00
Charles C. Garrison, Town Board	32.00	32.00
J. N Wyckoff, Town Board	32.00	32.00
J. N. Wyckoff, Committee	5.90	5.90
Lewis B. Jones, Town Board	32.00	32.00
Lewis B. Jones, Percentages	49.38	49.38
J. N. Wyckoff, Trial Fees	14.25	14.25
American Surety Co., Bond Premium	3.20	3.20
Lewis B. Jones, Postage and Expenses	7.11	7.11
J. W. Coryell, Town Clerk	146.21	146.21
D. L. Lewis Assigned to Wm H. Excell, Ex-Town Clerk	50.00	33.18
John Hansen, Constable	3.60	3.60
John Hansen, Constable	3.60	3.60
F. J. Medden, Administrator Services	45.00	Disal'w'd
H. J. Feehan, Registration Expenses	22.09	19.09
Joseph N. Wyckoff, Auditing Board	16.00	16.00
Charles C. Garrison, Auditing Board	16.00	16.00
William B. Hancy, Auditing Board	16.00	16.00
Lewis B. Jones, Auditing Board	16.00	16.00
Myron H. Swarthout, Auditing Board	16.00	16.00
J. W. Coryell, Auditing Board	16.00	16.00
Richard E. Day, Highway Meeting	4.75	4.75
M. H. Swarthout, Highway Meeting	6.40	6.40
J. N. Wyckoff, Trial Fees	2.85	2.85
Fayette Zimmer, Fence Viewer	6.00	6.00
J. S. Giddings, Fence Viewer	6.00	6.00
Charles Freliegh, Damage to Sheep	122.00	122.00
Charles Freliegh Damage to Sheep	13.50	13.50
		$3,627.11

VARICK.

	Claimed	Allowed
Mrs. I. M. Bunn, Polling Place	$ 50.00	$ 50.00
John Sell, Poll Guard	8.00	8.00
Peter Deal, Assign. to C. M. Robinson, Poll Guard	6.00	6.00
A. P. Deal, Poll Guard	18.00	18.00
Floyd Secor, Poll Guard	10.00	10.00

E. S. Fleming, Ballot Clerk	8.00	8.00
A. Kuney, Ballot Clerk	26.00	26.00
Clarence Dilts, Ballot Clerk	26.00	26.00
John M. Adair, Ballot Clerk	26.00	26.00
A. G. Collins, Poll Clerk	24.50	24.50
Fred Mann, Poll Clerk	26.00	26.00
Chas. Nuhn, Poll Clerk	26.00	26.00
Charles E. Reed, Poll Clerk	26.00	26.00
Earl J. Reed, Poll Clerk	26.00	26.00
C. W. Lisk, Inspector	66.80	66.80
John M. Reed, Inspector	36.00	36.00
F. S. Adair, Inspector	44.00	44.00
C. S. Brown, Inspector	32.00	32.00
Gordon McGrane, Inspector	42.00	42.00
John F. Reed, Inspector	63.82	63.82
Herbert Litzenberger, Inspector	42.00	42.00
Fred Kunes, Inspector	34.00	34.00
Dean C. Kuney, Inspector	10.00	10.00
J. G. Litzenberger, Town Board	16.00	16.00
John F. Reed, Town Board	16.00	16.00
C. W. King, Town Board	38.50	38.50
George S. Wade, Town Board	102.00	102.00
M. F. Garnett, Town Board	56.00	56.00
R. C. Updyke, Town Board	63.00	63.00
Fred Mann, Town Board	76.00	76.00
C. W. Slaughter, Town Board	72.00	72.00
John M. Adair, Town Board	77.00	77.00
George S. Wade, Town Clerk	236.28	236.28
C. W. King, Highway Supt.	.....	661.50
Geo. S. Wade, Town Clerk, Highway	.....	50.00
C. W. King, Highway Supt., Expense	.....	11.00
C. W. Slaughter, Supervisor, 110 Highway	.....	100.00
Wilford Lisk, Truant Officer	8.00	8.00
Willard McMillen, Truant Officer	25.00	25.00
William T. Keefer, School Director	6.20	6.20
Fred Mann, Justice of the Peace	3.75	3.75
Joel Ritter, Livery	2.50	2.50
G. M. Pashley, Printing	10.00	10.00
John M. Reed, Printing	21.00	21.00
C. F. Hammond, Attorney Fees	17.00	17.00
G. Pierson Bell, Typewriter	76.00	76.00
Seymour Wolf, Supplies	1.40	1.40
R. C. Allen, Overseer of the Poor	60.00	60.00
George A. Bassett, Ass'd. to 1st. Nat. Bank, Waterloo, Constable Fees	8.26	8.26
C. W. Slaughter, Fees	55.93	55.93
Edward Mann, Constable	.95	.95
George S. Wade, Vital Statistics	22.08	22.08
E. W. Bogardus, Vital Statistics	1.75	1.75
Dr. T. F. Evertt, Vital Statistics	2.75	2.75
E. P. McWayne, Vital Statistics	4.25	4.25
E. P. McWayne, Board of Health	7.25	7.25
E. P. McWayne, Board of Health	10.19	10.19
E. P. McWayne, Board of Health	146.46	146.46
E. P. McWayne, Poor Physician	50.00	50.00
T. F. Cole, Poor Phpsician	35.00	35.00
T. F. Cole, Health Officer	145.66	145.66
T. F. Cole, Reporting Contagious Diseases	8.25	8.25
T. F. Cole, Vital Statistics	3.50	3.50
John McGrane, Assessor	76.50	76.50
John McGrane, Assessor	5.50	5.50

Harper J. Reed, Assessor	85.60	85.60
Harper J. Reed, Assessor	5.60	5.60
John P. Updike, Assessor	79.60	79.60
John P. Updike, Assessor	5.60	5.60
Charles Nuhn, Assessor	6.00	6.00
C. W. Slaughter, Special Service	121.16	121.16
C. W. Slaughter, Expense Acct.	25.00	25.00
Briggs & Co., Polling Place	15.00	15.00
		$3,427.09

FAYETTE

	Claimed	Allowed
George Hood, Inspector of Election	44.26	44.26
Webster Kuney, Inspector of Election	44.00	44.00
Fred V. Beard, Inspector of Election	72.44	72.44
Joel D. Ritter, Inspector of Election	44.66	44.66
R. E. Dwire, Inspector of Election	71.60	71.60
Barney Doran, Inspector of Election	44.00	44.00
Newton VanNostrand	44.00	44.00
Lester W. Hatch, Inspector of Election	44.00	44.00
Homer W. Ritter, Inspector of Election	44.00	44.00
Frank E. Rickey, Inspector of Election	69.58	69.58
Warren Pontius, Inspector of Election	44.00	44.00
Stephen A. D. Smith, Inspector of Election	44.00	44.00
O. A. Zellner, Poll Clerk	26.00	26.00
F. P. Ide, Poll Clerk	26.00	26.00
Arthur Kipp, Poll Clerk	26.00	26.00
S. D. Frye, Poll Clerk and Justice Service	28.00	28.00
Leroy Hoster, Poll Clerk	26.00	26.00
Alfred Larsen, Poll Clerk	28.00	26.00
John D. Marshall, Ballot Clerk	26.00	26.00
Theodore Van Riper, Ballot Clerk	26.00	26.00
Henry Hoster, Ballot Clerk	26.00	26.00
Leroy Williamson, Ballot Clerk	26.00	26.00
Benton Hagerty, Ballot Clerk	26.00	26.00
Augustus Utzman, Ballot Clerk	26.00	26.00
Lester Kuney, Poll Guard	14.00	14.00
Oswald C. Kidd, Poll Guard	14.00	14.00
Jesse Yerkes, Poll Guard	20.00	14.00
Frank Beck, Poll Guard	14.00	14.00
Mathias Thill, Poll Guard	14.00	14.00
Seymour Kuney, Election Services	6.00	6.00
Cadmus Lefler Assg'd to A. H. Traphagen Co., Election Services	4.00	4.00
Cadmus Lefler Assg'd to A. H. Traphagen Co., Election Services	4.00	4.00
Cadmus Lefler Assg'd to J. F. McGhan, Election Services	4.00	4.00
A. J. Frantz, Hall Rent and Election Services	61.00	61.00
R. E. Dwire, Hall Rent and Election Services	72.00	72.00
Nugent & Co., Supplies	1.00	1.00
Joseph F. Marshall, Election Services	103.75	103.75
Mark Secor, Overseer of the Poor	186.07	186.07
John H. Reamer, Overseer of the Poor	35.34	35.34
Lester W. Bellows, Physician to the Poor	50.00	50.00
F. B. Miner, Physician to the Poor	20.08	20.08
C. B. Bacon, Medical Services	9.75	9.75
Chas. T. Ostrander, Medical Services	20.00	20.00
W. W. Carlton, Medical Services	15.00	15.00
Mrs. John Shiley, Poor Supplies	60.00	60.00
Thomas J. Kennedy, Services to the Poor	4.62	4.62
A. J. Frantz, Health Officer Salary	88.75	88.75

Lester W. Bellows, Health Officer Salary	150.00	150.00
T. F. Cole, Vital Statistics	1.25	1.25
Chas. T. Ostrander, Vital Statistics	2.00	2.00
E. P. McWayne, Vital Statistics	24.75	24.75
E. P. McWayne, Vital Statistics	5.00	5.00
C. R. Bacon, Vital Statistics	1.25	1.25
A. J. Frantz, Health Officer Supplies	34.08	34.08
J. B. Lyon Co., Health Officer Supplies	3.00	3.00
West Disinfecting Co., Health Officer Supplies	36.00	36.00
Joseph F. Marshall, Registrar	23.25	23.25
Melvin S. Ritter, Town Board Meetings	44.00	44.00
Edward E. Abbott, Town Board Meetings	24.00	24.00
Joseph F. Marshall, Town Board Meetings	76.00	76.00
R. W. Ritter, Town Board Meetings	44.00	44.00
Geo. W. Lohr, Town Board Meetings	70.00	70.00
Geo. W. Lohr, Town Board Meetings and Justice Services	10.00	10.00
S. D. Frye, Town Board Meetings	76.00	76.00
William Brickley, Town Board Meetings	76.00	76.00
S. D. Frye, Justice Services	4.90	4.90
R. W. Ritter, Justice Services	.90	.90
R. W. Ritter, Justice Services	5.15	5.15
Geo. W. Lohr, Justice Services	1.00	1.00
Geo. W. Lohr, Justice Services	6.75	6.75
Geo. W. Lohr, Justice Services	9.75	9.75
Geo. W. Lohr, Justice Services	11.25	11.25
Geo. W. Lohr, Justice Services	9.75	9.75
William Brickley, Office Rent	25.00	25.00
S. D. Frye, Office Rent	25.00	25.00
R. W. Ritter, Office Rent	20.08	20.08
M. C. Litzenberger, Office Rent	150.00	150.00
John Van Riper Assg'd to First National Bank, Constable Services	24.24	19.60
John Van Riper Assg'd to First National Bank, Constable Services	5.80	5.80
John Van Riper Assg'd to First National Bank, Constable Services	3.25	3.25
Schuyler Post, Constable Services	27.03	24.01
George Swartz, Constable Services	3.30	3.30
George Swartz, Constable Services	3.55	3.55
George A. Bassett Assg'd to First National Bank, Constable Services	8.26	8.26
Daniel Moran, Legal Services (Murray Case)	154.75	154.75
George W. Seigfried, Livery Hire	5.00	5.00
Lester Jolley, Livery Hire	5.00	5.00
J. F. Marshall, Livery Hire	24.00	24.00
John M. Reed, Printing	8.50	8.50
S. H. & L. W. Ferenbaugh, Printing	45.75	45.75
Seneca County Standard, Printing	4.00	4.00
M. C. Litzenberger, Supplies	5.57	5.57
Williamson Law Book Co., Supplies	11.40	11.40
Fred G. Smith, Supplies	21.10	21.10
Edward O'Donnell, Supplies	16.00	16.00
A. H. Traphagen Co., Supplies	11.45	11.45
Empire Gas & Electric Co., Supplies	23.25	23.25
M. S. Ritter, Highway Salary	104.10	104.10
Edward E. Abbott, Highway Salary	20.82	20.82
Joseph F. Marshall, Highway Salary	75.00	75.00
William F. Lerch, Highway Supt	1,000.00	1,000.00
George F. Bodine, Legal Services	10.00	10.00
American Surety Co., Premium on Highway Bond	28.00	28.00
Becker & McLean Co., Insurance on Highway Employees	95.06	95.06
John F. Reed, Damage to Cutter	5.00	.....

James E. Batsford, Cemetery Tax	2.00	2.00
Dr. W. L. Clark, Professional Services	22.50	22.50
M. S. Ritter, Supervisor	30.70	30.70
M. S. Ritter, Supervisor	111.76	111.76
Edward E. Abbott, Supervisor	24.00	24.00
Joseph F. Marshall, Town Clerk	201.99	201.99
Joseph F. Marshall, Town Clerk	39.00	39.00
William J. Fullmer Assessor	240.50	240.50
W. L. Hatch, Assessor	195.00	195.00
Edgar C. Beck, Assessor	177.00	177.00
C. M. Reigel, Assessor	12.00	12.00
William J. Fullmer, Assessor, Expenses to Albany	14.97	14.97
William L. Hatch, Assessor, Expenses to Albany	14.97	14.97
Chas. H. Randall, Attendance Officer, Salary	55.00	55.00
James Harmon, Attendance Officer, Salary	45.00	45.00
O. C. Goldsmith, School Director	4.00	4.00
Sidney Eshnour, School Director	4.00	4.00
Melvin S. Ritter, Town Audits	12.00	12.00
Joseph F. Marshall, Town Audits	12.00	12.00
William Brickley, Town Audits	12.00	12.00
S. D. Frye, Town Audits	12.00	12.00
George W. Lohr, Town Audits	12.00	12.00
R. W. Ritter, Town Audits	12.00	12.00
Total	$	$5,712.92

WATERLOO.	Claimed	Allowed
Wm. Edgett, Poor Supplies	$ 176.00	$ 176.00
Floyd D. Holbin, Poor Supplies	22.00	22.00
Mrs. Haines, Assigned to Wm. Edgett, Poor Supplies	25.00	25.00
B. F. Clark, Poor Supplies	20.00	20.00
F. R. Cruise, Poor Supplies	3.10	3.10
E. W. Addison, Poor Supplies	5.65	5.65
Birt Maynard, Poor Supplies	3.00	3.00
Geneva City Hospital, Poor Supplies	31.00	31.00
Lester W. Bellows, Poor Supplies	5.00	5.00
C. E. Zartman, Poor Supplies	70.00	70.00
D. L. Spencer, Poor Supplies	85.00	85.00
Mrs. Robt. Haines Assigned to Maloney Bros., Poor Supplies	30.10	30.10
Maloney Bros., Poor Supplies	36.00	36.00
Albert P. Haney, Poor Supplies	24.38	24.38
Fred G. Schuman, Poor Supplies	43.54	43.54
A. H. Traphagen Co., Poor Supplies	74.00	74.00
John Long, Poor Supplies	46.00	46.00
F. B. Serven, Poor Supplies	24.00	24.00
E. N. Andrews, Poor Supplies	51.18	51.18
Curle & Bagshaw, Poor Supplies	144.00	144.00
C. W. Clark, Assigned to First Nat. Bank, Poor Supplies	8.00	8.00
C. W. Clark, Assigned to First Nat. Bank, Poor Supplies	4.00	4.00
J. W. Gibson, Assigned to First Nat. Bank, Poor Supplies	30.00	30.00
Susie M. Huson, Assigned to First Nat. Bank, Poor Supplies	21.00	21.00
C. W. Clark, Assigned to First Nat. Bank, Poor Supplies	8.00	8.00
C. W. Clark, Assigned to First Nat. Bank, Poor Supplies	8.00	8.00
C. W. Clark, Assigned to First Nat. Bank, Poor Supplies	8.00	8.00
J. W. Gibson, Assigned to First Nat. Bank, Poor Supplies	24.00	24.00
C. W. Clark, Assigned to First Nat. Bank, Poor Supplies	8.00	8.00
I. G. Gregory Est., Ass'd. to First Nat. Bank, Poor Supplies	60.00	60.00
J. W. Gibson, Ass'd. to First Nat. Bank, Poor Supplies	38.00	38.00
Susie M. Huson, Ass'd. to First Nat. Bank, Poor Supplies	22.00	22.00
J. W. Gibson, Ass'd. to First Nat. Bank, Poor Supplies	26.00	26.00
E. W. Park, Ass'd. to First Nat. Bank, Election Expense	7.00	7.00
W. J. Mackin, Ass'd. to First Nat. Bank, Election Ex	7.00	7.00

Harry Cranston, Assigned to First Nat. Bank, Election Ex..	4.00	4.00
Joseph Colvin, Ass'd. to Bacon & Huff, Election Ex..... ...	9.00	9.00
Neal R. Andrews, Election Expense.....	7.00	7.00
James Mack, Election Expenses	4.00	4.00
Waterloo Observer, Printing	27.25	27.25
F. G. Sewart, Insurance, Workman Com.....	29.20	29.20
Mackin Bros., Poor Supplies	4.00	4.00
C. B. Bacon, Physician	17.00	17.00
Thos. Kennedy, Poor Supplies	10.25	10.25
W. E. Schott, Special Services.....	35.00	35.00
W. E. Schott, Supervisor	74.50	50.50
S. J. Genung & Son, Burial Paupers	63.00	63.00
Fred Maier & Son, Poor Supplies.....	20.00	20.00
L. A. McDuffie, Livery Hire.....	11.00	11.00
L. A. McDuffie, Town Clerk	129.36	129.36
L. A. McDuffie, Board of Health.....	10.50	10.50
L. A. McDuffie, ½ Highway Salary.....	50.00	50.00
H. W. LeClear, Special Service.....	35.00	35.00
H. W. LeClear, Rent of Office.....	50.00	50.00
H. W. LeClear, Board of Health.....	4.00	4.00
O. C. Cone, ½ Highway Salary.....	50.00	50.00
Seneca Co. News, Printing	76.25	76.25
J. Charles Fillingham, Truant Officer.....	39.00	39.00
H. W. LeClear, Town Clerk	165.81	165.81
F. J. Medden, Administrator, Poor Supplies.....	9.75	9.75
A. E. Hayes, Poor Supplies	54.00	54.00
S. J. Genung & Son, Burial Poor.....	50.00	50.00
Geo. R. Lane, Justice Acct.	82.00	82.00
C. Anna Brown, Ass'g to Fred Maier & Son, Poor Supplies..	40.00	40.00
C. Anna Brown, Ass'd to Fred Maier & Son, Poor Supplies..	53.00	53.00
Jas. A. McKevitt, Poor Supplies	16.75	16.75
F. G. Smith, Poor Supplies	21.90	21.90
F. G. Smith, Stationery and Supplies.....	33.80	33.80
Dr. Harold F. Mickley, Poor Supplies.....	100.00	75.00
J. Chas. Fillingham, Jusice of the Peace.....	67.75	67.75
J. Chas. Fillingham, Ass'd. to First Nat. Bank, Justice of the Peace	56.75	56.75
Susie M. Huson, Ass'd. to First Nat. Bank, Nursing.....	10.50	10.50
W. W. Carleton, Health Officer	75.00	75.00
O C. Cone, Supervisor	56.00	56.00
Geo. T. Bodine, Legal Services.....	10.00	10.00
A. H. Terwilliger & Son, Poor Supplies.....	47.00	47.00
Waterloo Cemetery Com., Tax.....	4.00	4.00
Curle & Bagshaw, Poor Supplies.....	32.50	32.50
Mrs. Ellen Fillingham, Poor Supplies.....	96.00	96.00
A. E. Hayes., Poor Supplies.....	12.00	12.00
St. Vincent School, Poor Supplies.....	121.71	121.71
B. F. Clark, Poor Supplies	12.00	12.00
J. W. Gibson, Ass'd. to First Nat. Bank.....	8.00	8.00
Duncan MacArthur, Premium on Bond	5.00	5.00
Fred Maier & Son, Poor Supplies.....	8.00	8.00
J. W. Gibson, Ass'd. to First Nat. Bank	8.00	8.00
Susie M. Huson, Ass'd. to First Nat. Bank, Poor Supplies..	10.50	10.50
S. S. Palmer, Poor Supplies	26.11	26.11
Joseph Brooks and Son, Poor Supplies	6.50	6.50
A. P. Haney, Poor Supplies	4.00	4.00
Paul T. Crosby, Poor Supplies	5.00	5.00
Geneva Milk Co., Poor Supplies.....	1.24	1.24
E. H. Vosburg, Poor Supplies.....	3.75	3.75
A. A. Tharp, Overseer of Poor, Salary and Telephone.....	247.00	247.00
Carraher Bros., Poor Supplies.....	76.00	76.00
Floyd D. Holbin, Poor Supplies	34.00	34.00

Geo. W. Johnson, Poor Supplies	1.50	1.50
Wm. Edgett, Poor Supplies	43.80	43.80
Jas. A. McKevitt, Poor Supplies	2.95	2.95
Mrs. Robt. Haines, Care of Poor	23.22	23.22
E. N. Andrews, Poor Supplies	2.60	2.60
O. E. Zartman, Poor Supplies	24.00	24.00
P. O. Mosher, Poor Supplies	96.00	94.00
H. O. Brown, Poor Supplies	3.00	3.00
Mackin Bros., Poor Supplies	2.00	2.00
B. F. Selmser Co., Poor Supplies	10.00	10.00
Eugene Bennett, Election Expense	27.00	27.00
Clare A. Hayes, Election Expenses	36.00	36.00
James Byrne, Election Expenses	47.00	47.00
Louis A. Hanrahan, Election Expense	27.00	27.00
Fred M. Ellick, Election Expense	47.00	47.00
Edwin R. Decker, Election Expense	57.90	57.90
Wm. R. Brandt, Election Expense	36.00	36.00
James Coggins, Election Expense	8.00	'8.00
M. W. Ludlow, Election Expense	8.00	8.00
J. W. Huff, Election Expense	57.55	57.55
C. W. Fryer, Election Expense	12.00	12.00
E. P. McHugh, Election Expense	47.00	47.00
Albert L. Archer, Election Expense	36.00	36.00
Walter J. Mackin, Election Expense	22.00	22.00
Edmund Jarvis, Election Expense	29.00	29.00
Alfred C. Maloney, Election Expense	18.00	18.00
Wm. F. S. Hollis, Election Expense	4.00	4.00
James H. Marion, Election Expense	12.00	12.00
Harry Cranston, Election Expense	8.00	8.00
F. B Rogers, Ass'd. to J. Brooks & Son, Election Expense	35.00	35.00
Edward W. Parks, Ass'd. to First Nat. Bank, Election Ex	14.00	14.00
Edward W. Parks, Ass'd. to First Nat. Bank, Election Ex	8.00	8.00
Harry Cranston, Ass'd. to First Nat. Bank, Election Ex	4.00	4.00
Joseph L. Colvin, Ass'd to First Nat. Bank, Election Expense	38.00	38.00
L. A. McDuffie, Election Expense	12.00	12.00
Chas. A. Buckner, Election Expense	57.69	57.69
Edward F. Welch, Election Expense	47.00	47.00
Clarence Kreutter, Election Expense	38.00	38.00
Thos. L. VanRiper, Election Expense	38.00	38.00
Wm. Maloney, Election Expense	36.00	36.00
James Malone, Election Expense	29.00	29.00
J. C. Koeltz, Election Expense	27.00	27.00
Geo. T. Hunt, Election Expense	8.00	8.00
Fred Weist, Election Expense	18.00	18.00
Frank Felber, Election Expense	6.00	6.00
O. E. Morse, Election Expense	8.00	8.00
Nugent & Co., Election Expense	4.65	4.65
Geo. Rogers, Election Expense	11.25	11.25
Automatic Registering Machine Co., Election Expense	3.18	3.18
Automatic Registering Machine Co., Election Expense	1.41	1.41
Harl M. Haskins, Election Expense	5.00	5.00
A. H. Terwilliger & Son, Election Expense	.48	.48
Daniel Moran, Election Expense	6.00	6.00
Russell Hose Co., Jas. Coggins, Treas., Rent of Rooms	33.00	33.00
Hook & Ladder Co., O. C. Cone, Treas., Rent of Rooms	38.00	38.00
Neal Andrews, Election Expense	9.00	9.00
Geo. Hiller, Election Expense	47.00	47.00
F. G. Smith, Election Supplies	14.30	14.30
W. B. Lawrence, Storing Booths, Etc	22.05	22.05
C. H. Meyers, Salary Supt. Highways	824.00	824.00
Bacon & Huff, Insurance, Voting Machines	33.50	33.50
J. Willard Huff, Attorney for Assessors	54.14	54.14

Wm. Edgett, School Director	4.00	4.00
L. A. McDuffie, 1-2 year Highway Salary	50.00	50.00
J. M. Reed, Printing	2.20	2.20
O. C. Cone, Ass'd. to 1st Nat. Bank, 1-2 Year Highway Salary	50.00	50.00
Geo. Bodine, Legal Services	25.00	25.00
C. B. Bacon, Salary Physicians to Poor	150.00	150.00
F. G. Smith, Supplies	6.00	6.00
L. A. McDuffie, Paid for Auto Hire	8.50	8.50
O. C. Cone, Ass'd to 1st. Nat. Bank, Percentage on Moneys	124.03	124.03
A. H. Cook, Auto Hire	6.00	6.00
J. Chas. Fillingham, Town Board	128.00	128.00
L. A. McDuffie, Board of Health	22.00	22.00
W. W. Carleton, Health Officer	25.00	25.00
James C. Seeley, Board of Health	3.00	3.00
James E. Batsford, Board of Health	3.00	3.00
L. A. McDuffie, Town Clerk	243.12	243.12
Orlis Kuney, Justice of the Peace	32.20	32.20
J. Chas. Fillingham, Truant Officer	21.00	21.00
J. Chas. Fillingham, Justice of the Peace	52.75	52.75
J. Chas. Fillingham, Justice of the Peace	22.75	22.75
Orlis Kuney, Justice of the Peace	126.20	126.20
W. H. Cook, by A. H. Cook, Adminis., Justice of the Peace	28.00	28.00
Geo. R. Lane, Justice of the Peace	52.25	52.25
A. H. Cook, Justice of the Peace	52.00	52.00
J. Chas. Fillingham, Justice of the Peace	37.25	37.25
J. Chas. Fillingham, Justice of the Peace	53.75	53.75
O. C. Cone, Supervisor	48.00	48.00
H. W. LeClear, Registrar of Vital Statistics	77.50	77.50
H. W. LeClear, Rent of Town Clerk's Office	50.00	50.00
C. B. Bacon, Vital Statistics	2.75	2.75
Chas. T. Ostrander, Vital Statistics	1.50	1.50
Nathaniel Seeley, Constable	13.75	13.75
S. C. Post, Constable	2.60	2.60
John Van Riper, Constable	16.80	16.80
John Van Riper, Ass'd. to 1st. Nat. Bank, Constable	159.42	151.16
John Van Riper, Ass'd. to 1st. Nat. Bank, Constable	6.00	6.00
John VanDiper, Ass'd. to 1st. Nat. Bank, Constable	5.30	5.30
John Van Riper, Ass'd. to 1st. Nat. Bank, Constable	61.22	52.96
S. C. Post, Constable	110.15	108.90
S. C. Post, Constable	13.30	13.30
Casper Yost, Constable	2.50	2.50
W. H. Brignall, Ass'd. to 1st. Nat. Bank, Constable	8.26	Disal'w'd
H. W. LeClear, Reconstructing Voting Machines	50.00	50.00
Wm. Walters, Election Expense	12.00	12.00
Elias Vair, Printing	69.35	69.35
Village of Waterloo, Police Expense	36.09	36.09
Village of Waterloo, Police Expense	24.06	24.06
Edward W. Park, Ass'd. to A. H. Terwilliger & Son, Elec. Ex.	7.00	7.00
Fred Meyers, Assessor	135.00	135.00
R. Fenton Seeley, Assessor	50.00	50.00
R. Fenton Seeley, Assessor	225.00	225.00
M. L. VanKirk, Assessor	217.00	217.00
Matthew Bender, Clerk's Manual	6.00	6.00
S. H. & L. W. Ferenbaugh, Printing	12.75	12.75
		$5,770.75

SENECA FALLS.

	Claimed	Allowed
W. H. Savage, Supervisor	$ 20.00	$ 20.00
Edward Davy, Supervisor	100.06	100.06
F. J Medden, Admr. Estate J. E. Medden	38.28	38.28
R. P. Lathrop, Town Clerk	130.00	130.00
R. P. Lathrop, Town Clerk, Highway	25.00	25.00
R. P. Lathrop, Town Clerk	95.72	95.72

R. P. Lathrop, Town Clerk	45.33	45.33
W. W. Wicks, Justice	74.00	74.00
M. Burroughs, Justice	60.95	60.95
S. W. Pratt, Justice	40.00	40.00
C. M. Vreeland, Justice	74.00	74.00
W. H. Arnold, Justice	78.00	78.00
W. H. Arnold, Justice	13.80	13.80
W. H. Arnold, Justice	5.80	5.80
W. H. Arnold, Justice	6.05	6.05
W. H. Arnold. Justice	14.80	14.80
Thomas Kennedy, Overseer of Poor	210.66	210.66
F. W. Fleming, Assessor	80.60	80.60
Jesse L. Morehouse, Assessor	12.00	12.00
F. J. Medden, Admr. Estate J. E. Medden, Town Phy	74.78	74.78
Wm. C. Newby, Constable	1.75	1.75
Cornelius King, Constable, Ass'd. to H. A. Hillimire	16.25	16.25
Cornelius King, Constable. Ass'd. to H. A. Hillimire	6.55	6.05
Cornelius King, Constable, Ass'd. to H. A. Hillimire	31.80	31 80
E. H. Hosley, Drugs	20.45	20.45
Robert Knight, Medical	5.25	5.25
A. Letellier, Surgical	38.50	38.50
A. Letellier, Medical	10.00	10.00
A. Letellier, Medical	10.00	10.00
F. W. Lester, Medical V. S.	2.50	2.50
C. Anna J. Brown, Hospital Services	33.00	33.00
N. Y. State Hospital, Ray Brook	3.00	3.00
House of Good Shepherd, Utica, N. Y.	85.71	85.71
Gay & Son, Collectors's Bond	160.00	160.00
Gay & Son, Supervisor's Bond. Savage	110.70	110.70
Gay & Son, Supervisor's Bond, Medden	17.17	17.17
Seneca Press Pub. Co., Printing	5.00	5.00
Wm. Byrne Co., Assessment Roll (Auburn)	4.41	4.41
Williamson Law Book Co., Rochester	2.60	2.60
MacDonald Bros, Insurance	2.00	2.00
George Sullivan, Livery	2.00	2.00
Irland Bros., Livery	1.50	1.50
Empire Gas & Electric Co.	4.96	4.96
Alice Smith, Stenographer	10.00	10.00
S. G. McGraw	3.39	3.39
James McKeon, Hardware	4.75	4.75
R. C. Wayne, Supplies	2.45	2.45
R. C. Wayne, School Books	10.95	10.95
Thos. J. Farron, Rent	18.00	18.00
L. A. Burroughs, Board	21.00	21.00
Myer Todtman, Clothing	16.25	16.25
William Young Milk	6.24	6.24
E. W. Addison, Shoes	7.00	7.00
Henry, George, Meat	9.84	9.84
F. C. Fisher, Meat	6.67	6.67
Milo Seigfred, Meat and Groceries	36.00	36.00
B. F. Clark, Groceries	4.09	4.09
B. F. Clark, Groceries	9.00	9.00
B. F. Clark, Groceries	13.40	13.40
B. F. Clark, Groceries	13.40	13.40
Wm. A. Alman, Groceries	6.00	6.00
Fred G. Shuman, Groceries	38.00	38.07
N. J. LeVeque, Groceries	28.50	28.50
N. J. LeVeque, Groceries	30.00	30.00
Wells W. Perkins, Groceries	19.00	19.00
John T. McKeon, Groceries	14.00	14.00
F. L. Nearpass, Groceries	28.50	28.50
Falls Grocery, Groceries	22.50	22.50

Frank Smith, Groceries	66.50	66.50
Charles Fornesi, Groceries	36.00	36.00
Ludivico Bros., Groceries	17.00	17.00
Thomas Magill, Groceries	85.50	85.50
Roy W. Yawger, Coal	48.88	48.88
Wm Malone, Coal	39.60	39.60
S. S. Palmer, Coal	58.47	58.47
Fred Maier & Sons Coal	7.66	7.66
Fred Maier & Sons, Coal	48.26	48.26
A. P. Haney, Coal	46.76	46.76
J. H. O'Brien, Coal	80.33	80.33
C. H. Hopkins, School Books and Supplies	14.05	14.05
F. S. Williams, Romulus, Coal	7.15	7.15
Mrs. J. M. Reynolds, Board of Children	47.74	47.74
Mrs. Leone Haynes, Board of Children	114.70	114.70
April, 1916, Primary—Election District No. 1.		
Earl D. Clark, Inspector	$ 12.32	$ 12.32
John F. Davis	7.00	7.00
Ross W. Kellogg, Inspector	7.00	7.00
T. W. Pollard, Inspector	7.00	7.00
L. E. Anderson, Poll Clerk	7.00	7.00
Lewis G. Deal, Poll Clerk	7.00	7.00
Elliott B .Kibbey, Ballot Clerk	7.00	7.00
Frank G. Odell, Ballot Clerk	7.00	7.00
R. P. Lathrop, Polling Place	10.00	10.00
District No. 2.		
Edwin G. Wessell, Inspector	12.32	12.32
Wm. G. Bell, Inspector	7.00	7.00
John H. Short, Inspector	7.00	7.00
Patrick Ryan, Inspector	7.00	7.00
Charles H. Strong, Poll Clerk	7.00	7.00
J. T. Riley, Poll Clerk	7.00	7.00
James M. Teller, Ballot Clerk	7.00	7.00
Wm D. O'Brien, Ballot Clerk	7.00	7.00
O. E. & E. J. Reigel, Polling Place, Assg'd to D. M. Kellogg	10.00	10.00
District No. 3.		
Willis Wessell, Inspector	12.32	12.32
A. C. Sackett, Inspector	7.00	7.00
James H. Woods, Inspector	7.00	7.00
S. L. Eastman, Inspector	7.00	7.00
E. A. Frank, Poll Clerk	7.00	7.00
C. E. Stanton, Poll Clerk	7.00	7.00
Leo E. Wyxker, Ballot Clerk	7.00	7.00
Chas. E. Wessell, Ballot Clerk	7.00	7.00
Doran Brothers, Polling Place	10.00	10.00
District No. 4.		
Thos. J. Farron, Ass'd to M. Hammil, Inspector	12.32	12.32
Harry Harriman, Ass'g to M. Hammil, Inspector	7.00	7.00
Joseph M. Casey, Ass'd to M. Hammil, Inspector	7.00	7.00
Martin Burke, Ass'd to James Greer, Inspector	7.00	7.00
Emmett W. Rogers, Ass'd to R. J. McCaul, Poll Clerk	7.00	7.00
Frank J. Hamill, Ass'd to E. R. Hayseen Co., Poll Clerk	7.00	7.00
Thos. V. Sullivan, Ballot Clerk	7.00	7.00
Sylvester Luckern, Ass'd to M. Hamill, Ballot Clerk	7.00	7.00
Thos. J. Farron, Ass'd to M. Hamill, Polling Place	10.00	10.00
District No. 5.		
John C. Humphrey, Ass'd to M. Todtman, Inspector	12.32	12.32
Ralph Somers, Inspector	7.00	7.00
Burt Platten, Inspector	7.00	7.00
Chris Dowdell, Ass'd to J. F. Sullivan, Inspector	7.00	7.00

M. E. Reagan, Poll Clerk	7.00	7.00
Leroy Brace, Poll Clerk	7.00	7.00
Ralph Somers, Sr., Ballot Clerk	7.00	7.00
Fred M. Page, Ass'd to Mackin & McGovern, Ballot Clerk..	7.00	7.00
Wescott-Jewell Co., Polling Place	10.00	10.00
District No. 6.		
C. W. Groucutt, Inspector	12.32	12.32
Wm. F. Moore, Inspector	7.00	7.00
Tom W. Bailey, Inspector	7.00	7.00
John A. Reagan, Inspector	7.00	7.00
Frank N. Reagan, Poll Clerk	7.00	7.00
T. H. Sibbalds, Ass'd to Wm. Durnin, Poll Clerk	7.00	7.00
Wm. A. Richards, Ballot Clerk	7.00	7.00
Frank McCarthy, Ass'd to M. Todtman, Ballot Clerk	7.00	7.00
Matthew J. Lynch, Polling Place	10.00	10.00
Bernard McKevitt, Handling Booths	30.00	30.00
Wm. H. Savage, Supervisor	40.00	40.00
Wm. H. Savage, Supervisor H. Way	50.00	50.00
R. P. Lathrop, Town Clerk	56.00	56.00
R. P. Lathrop, Town Clerk	69.10	69.10
R. P. Lathrop, Town Clerk	70.34	70.34
W. H. Arnold, Justice	44.00	44.00
S. W. Pratt, Justice	40.00	40.00
C. M. Vreeland, Justice	40.00	40.00
W. W. Wicks, Justice	40.00	40.00
Wm. H. Harpst, Assessor	237.64	237.64
Wm. H. Henion, Assessor	196.64	196.64
F. W. Fleming, Assessor	206.28	206.28
Henry Casey, Assessor	12.00	12.00
Thomas Kennedy, Overseer of Poor	200.00	200.00
W. M. Follet, Health Officer	125.32	125.32
George M. Brandt, Medical	4.50	4.50
A. Letellier, Medical	15.75	15.75
A. Letellier, Medical	10.00	10.00
E. H. Hosley, Medicines	24.10	24.10
Sarah A. Johnson, Nursing	10.00	10.00
C. Anna J. Brown, Ass'd to Fred Maier & Sons, Hospital Services	32.00	32.00
Children's Aid Society, N. Y. City	20.00	20.00
Syracuse Hospital for Women and Children	36.00	36.00
House of Good Shepherd, Utica, N. Y.	78.00	78.00
Mrs. John Peters, Care of Children	55.00	55.00
G. H. Manwaring, Registrar V. S.	31.49	31.49
Helen M. Kalb, Co. Agent Dependent Children	25.44	25.44
R. C. Wayne, School Books	5.10	5.10
R. C. Wayne, Election Supplies	1.75	1.75
W. E. Hull, Election Supplies	3.40	3.40
Smead Manfg. Co., Bandless Envelopes	7.94	7.94
John S. Gay, Supervisor's Bond	2.85	2.85
Henry Stowell, Printing	17.50	17.50
Courier-Journal, Printing	20.50	20.50
Irland Bros, Livery	4.50	4.50
W. H. Boardman, House Rent	13.00	13.00
Thos. J. Farron, House Rent	18.00	18.00
T. J. Yawger, House Rent	40.00	40.00
John Murphy, House Rent	14.00	14.00
Myer Todtman, Clothing	10.90	10.90
E. H. Vosburgh, Shoes	20.00	20.00
Wm. A. Alman,	216.00	216.00
Wm. Malone, Coal	9.46	9.46
S. S. Palmer, Coal	19.02	19.02
A. P. Haney, Coal	16.92	16.92

Fred Maier & Sons, Coal	9.46	9.46
Roy W. Yawger, Coal	17.19	17.19
J. H. O'Brien, Coal	20.92	20.92
Waterloo Wagon Co., Coal	7.00	7.00
Frank H. Smith, Groceries	59.50	59.50
Milo Seigfred, Groceries and Meat	43.00	43.00
F. G. Shuman Groceries	34.00	34.00
F. L. Nearpass, Groceries	25.50	25.50
Thos Magill, Groceries	76.50	76.50
J. H. & G. B. Crowell, Groceries	13.65	13.65
Chas Fornesi, Groceries	34.00	34.00
John T. McKeon, Groceries	14.00	14.00
Wells W. Perkins, Groceries	16.00	16.00
B. F. Clark, Groceries	34.00	34.00
B. F. Clark, Groceries	10.50	10.50
B. F. Clark, Groceries	22.00	22.00
B. F. Clark, Groceries	2.00	2.00
N. J. LeVeque, Groceries	25.50	25.50
N. J. LeVeque, Groceries	25.50	25.50
Falls Grocery, Groceries	30.50	30.50
Chas. S. Fegley, Undertaking	45.00	45.00
George Sullivan, Livery	4.00	4.00
Harold F. Mickley, Medical	25.00	25.00
September 19, 1916, Primary—Election District No. 1.		
Earl D. Clark, Inspector	14.32	14.32
John F. Davis, Inspector	9.00	9.00
Ross W. Kellogg, Inspector	9.00	9.00
Norman W. Becker, Inspector	9.00	9.00
Lloyd B. Anderson, Poll Clerk	9.00	9.00
Lewis G. Deal, Poll Clerk	9.00	9.00
Elliott G. Kibbey, Ballot Clerk	9.00	9.00
Frank G. Odell, Ballot Clerk	9.00	9.00
R. P. Lathrop, Polling Place	10.00	10.00
District No. 2.		
Edwin G. Wessell, Inspector	14.32	14.32
Wm. G. Bell, Inspector	9.00	9.00
Patrick Ryan, Inspector	9.00	9.00
John H. Short, Inspector	9.00	9.00
Chas. H. Strong, Poll Clerk	9.00	9.00
Jeremiah T. Riley, Poll Clerk	9.00	9.00
Jas. M. Teller, Ballot Clerk	9.00	9.00
Wm. D. O'Brien, Ballot Clerk	9.00	9.00
O. E. & E. J. Reigel, Ass'd. to S. S. Palmer, Polling Place	10.00	10.00
District No. 3.		
Willis C. Wessell, Inspector	14.32	14.32
Albert C. Sackett, Inspector	9.00	9.00
S. L. Eastman, Inspector	9.00	9.00
Jas. H. Woods, Inspector	9.00	9.00
Clarence E. Stanton, Poll Clerk	9.00	9.00
P. B. Fredenburgh, Poll Clerk	9.00	9.00
Chas. E. Wessell, Ballot Clerk	9.00	9.00
Leo E. Wycker, Ballot Clerk	9.00	9.00
Doran Bros., Polling Place	10.00	10.00
District No. 4.		
Thos. J. Farron, Inspector	14.32	14.32
Geo. A. Gargan, Inspector	9.00	9.00
Martin F. Burke, Ass'd. to Jas. Greer, Inspector	9.00	9.00
Harry Hartman, Ass'd. to Wm. Malone, Inspector	9.00	9.00
Emmet W. Rogers, Ass'd. to Jas. F. Sullivan, Poll Clerk	9.00	9.00
Frank J. Hammil, Ass'd. to E. R. Hayssen Co., Poll Clerk,	9.00	9.00

Thos. V. Sullivan, Ballot Clerk	9.00	9.00
Sylvester Luckern, Ass'd. to P. T. Casey, Ballot Clerk	9.00	9.00
Thos. J. Farron, Polling Place	15.00	15.00
District No. 5.		
John C. Humphrey, Inspector	14.32	14.32
Burt Platten, Inspector	9.00	9.00
Ralph Somers, Jr., Inspector	9.00	9.00
Christopher Dowdell, Ass'd. to Jas. F. Sullivan, Inspector	9.00	9.00
Philip R. Westcott, Poll Clerk	9.00	9.00
M. E. Reagan, Poll Clerk	9.00	9.00
Fred M. Page, Ass'd. to Mackin & McGovern, Ballot Clerk	9.00	9.00
Ralph Somers, Sr., Ballot Clerk	9.00	9.00
Westcott-Jewell Co., Polling Place	10.00	10.00
District No. 6.		
Chas. W. Groucutt, Inspector	14.32	14.32
Tom W. Bailey, Inspector	9.00	9.00
John A. Reagan, Inspector	9.00	9.00
Wm. F. Moore, Inspector	9.00	9.00
W. T. Usher, Poll Clerk	9.00	9.00
Thos. H. Sibbalds, Poll Clerk	9.00	9.00
Wm. A. Richards, Ballot Clerk	9.00	9.00
Frank McCarthy, Ass'd. to M. Todtman, Ballot Clerk	9.00	9.00
Matthew Lynch, Polling Place	10.00	10.00
Bernard McKevitt, Handling Booths	30.00	30.00
General Election, Nov. 7, 1916—District No. 1.		
Earl D. Clark, Inspector	48.70	48.70
N. W. Becker, Inspector	39.00	37.00
John F. Davis, Inspector	39.00	37.00
Ross W. Kellogg, Inspector	28.00	28.00
Milton R. Sanderson, Inspector	11.00	9.00
Lewis G. Deal, Poll Clerk	11.00	9.00
Lloyd B. Anderson, Poll Clerk	11.00	9.00
Frank G. Odell, Ballot Clerk	11.00	9.00
E. B. Kibbey, Ballot Clerk	11.00	9.00
R. P. Lathrop, Polling Place	30.00	30.00
District No. 2.		
Edwin G. Wessell, Inspector	48.37	48.37
Patrick Ryan, Inspector	37.00	37.00
Wm. G. Bell, Inspector	37.00	37.00
John H. Short, Inspector	37.00	37.00
Chas. H. Strong, Poll Clerk	9.52	9.52
Jeremiah T. Riley, Poll Clerk	9.00	9.00
Jas. M. Teller, Ballot Clerk	9.00	9.00
Wm. D. O'Brien, Ballot Clerk	9.00	9.00
O. E. & E. J. Reigel, Polling Place	37.00	37.00
District No. 3.		
Willis C. Wessel, Inspector	48.32	48.32
A. C. Sackett, Inspector	37.00	37.00
Jas. H. Woods, Inspector	37.00	37.00
S. L. Eastman, Inspector	37.00	37.00
E. A. Frank, Poll Clerk	9.32	9.32
Clarence E. Sutton, Poll Clerk	9.00	9.00
Leo E. Wycker, Ballot Clerk	9.00	9.00
Chas. E. Wessell, Ballot Clerk	9.00	9.00
Doran Bros., Polling Place	35.00	35.00
District No. 4.		
Thos. J. Farron, Inspector	48.58	48.58
Joseph M. Casey, Ass'd. to Matthew Hamill, Inspector	37.00	37.00
Harry Hartman, Inspector	37.00	37.00

Martin Burke, Inspector	23.00	23.00
Frank J. Hamill, Ass'd. to S. T. Palmer, Inspector	14.00	14.00
Emmet W. Rogers, Ass'd. to Matthew Hammil, Poll Clerk	9.00	9.00
Frank J. Hamill, Ass'd. to Frank H. Smith, Poll Clerk	9.00	9.00
Sylvester Luckern, Ass'd. to Matthew Hammil, Ballot Clerk	9.00	9.00
Thos. V. Sullivan, Ballot Clerk	9.00	9.00
Thos. J. Farron, Polling Place	40.00	35.00
District No. 5.		
John C. Humphrey, Inspector	48.44	48.44
Ralph Somers, Jr., Inspector	37.00	37.00
Burt Platten, Inspector	37.00	37.00
Christopher Dowdell, Ass'd. to Jas. F. Sullivan, Inspector	37.00	37.00
Phillip R. Westcott, Poll Clerk	9.00	9.00
M. E. Reagan, Poll Clerk	9.00	9.00
Fred M. Page, Ass'd. to J. C. Humphrey, Ballot Clerk	9.00	9.00
Ralph Somers, Sr., Ballot Clerk	9.00	9.00
Westcott-Jewel Co., Polling Place	35.00	35.00
District No. 6.		
Chas. W. Groucutt, Inspector	48.46	48.46
Tom W. Bailey, Inspector	37.00	37.00
John A. Reagan, Inspector	37.00	37.00
Wm. F. Moore, Inspector	37.00	37.00
Frank N. Reagan, Poll Clerk	9.00	9.00
Thos. H. Sibbalds, Poll Clerk	9.00	9.00
Wm. A. Richards, Ballot Clerk	9.00	9.00
Frank McCarthy, Ballot Clerk	9.00	9.00
Matthew J. Lynch, Polling Place	30.00	30.00
Bernard McKevitt, Handling Booths	60.00	60.00
W. H. Savage, Supervisor	48.00	48.00
W. H. Savage, Supervisor, Highway	50.00	50.00
R. P. Lathrop, Town Clerk	25.00	25.00
R. P. Lathrop, Town Clerk	45.34	45.34
R. P. Lathrop, Town Clerk	62.00	62.00
R. P. Lathrop, Town Clerk	88.36	88.36
C. M. Vreeland, Justice	44.00	44.00
W. W. Wicks, Justice	44.00	44.00
W. H. Arnold, Justice	44.00	44.00
W. H. Arnold, Justice	16.65	16.65
S. W. Pratt, Justice	50.00	50.00
C. M. Vreeland, Justice, Highway	12.00	12.00
W. W. Wicks, Justice, Highway	12.00	12.00
S. W. Pratt, Justice Highway	12.00	12.00
W. H. Arnold, Justice Highway	12.00	12.00
Wm A. Alman, Supt. Highway	238.50	238.50
Thos. J. Kennedy, Overseer of Poor	2.50	2.50
Wm. H. Henion, Assessor	126.00	126.00
Wm. H. Harpst, Assessor	72.20	72.20
F. W. Fleming, Assessor	267.75	267.75
Paul T. Crosby, Town Physician	100.00	100.00
Robert Knight, Town Physician	78.33	78.33
Wm C. Newby, Constable	10.60	10.60
Cornelius King, Constable	10.50	10.50
Frank G. Odell, Watching Ballots	9.00	9.00
George M. Brandt, Medical	10.00	10.00
F. W. Lester, Medical	25.00	25.00
Wm M. Follett, Medical	10.25	10.25
John F. Crosby, Medical	10.00	10.00
Paul T. Crosby, Surgical	10.00	10.00
Ledra Heazlit, Surgical	50.00	50.00
A. Letellier, Lunacy Case	10.00	10.00
A. Letellier, Lunacy Case	10.00	10.00

Robert Knight, Lunacy Case	20.00	20.00
E. H. Hosley, Medicines	11.90	11.90
M. E. Harpst, Medicines	26.75	26.75
Chas. S. Sanderson, Undertaking	3.00	3.00
Daniel Moran, Legal Services	100.50	100.50
MacDonald Bros., Legal Services	1.00	1.00
MacDonald Bros., Legal Services	100.00	100.00
John S. Gay, Legal Services	7.50	7.50
John S. Gay, Legal Services	174.00	174.00
Mrs. John Peters, Board of Children	96.83	86.43
Seneca Falls Hospital, Hospital Services	57.00	57.00
Auburn City Hospital, Hospital Services	31.66	31.66
House of the Good Shepherd, Care of Children	19.71	19.71
House of the Good Shepherd, Care of Children	78.86	78.86
St. Patrick's Orphan, Girls' Asylum, Rochester Care of Children	84.86	13.14
St. Mary's Boys' Asylum, Rochester, Care of Children	426.86	355.14
Henry Stowell, Printing	47.50	47.50
Seneca Press Pub. Co., Printing	2.85	2.85
Seneca Press Pub. Co., Printing	27.60	27.60
J. B. Lyon Co., Books	2.00	2.00
Williamson Law Book Co., Books	3.90	3.90
Matthew Bender & Co., Books	3.00	3.00
Chas. E. Houghtaling, Printed Matter	5.55	5.55
F. W. Williams, Glasses	7.00	7.00
F. W. Williams, Glasses	4.50	4.50
Thos. J. Farron, Rent	18.00	18.00
Sarah Beck, Rent	10.00	10.00
George Sullivan, Livery	12.00	12.00
Irland Bros., Livery	8.00	8.00
Geo. A. Gargan, Auto Livery	6.00	6.00
D. M. Kellogg, Auto Livery	7.50	7.50
Myer Todtman, Clothing	31.60	31.60
E. W. Addison, Shoes	1.50	1.50
E. H. Vosburgh, Shoes	9.50	9.50
E. W. Hull, Election Supplies	3.07	3.07
R. C. Wayne, Supplies	4.95	4.95
R. C. Wayne, School Books	10.01	10.01
Matthew Bender & Co., Manual	6.00	6.00
Story & Strong, Hardware	26.10	26.10
Helen Reagan, Clerical Work	4.90	4.90
Fred Teller, Chairs	6.00	6.00
L. R. Arnold, Auto Livery	3.00	3.00
A. M. Nelson, Safes	74.00	74.00
Empire Gas & Electric Co., T. C. Office	12.56	12.56
William Young, T. C. Office	5.15	5.15
George T. Purcell, County Clerk, Recording Deeds	5.25	5.25
Douglas Balsleg, Sheep Killed	30.00	30.00
Wells W. Perkins, Groceries	18.00	18.00
Wells W. Perkins, Groceries	12.00	12.00
Fred G. Shuman, Groceries	34.00	34.00
F. L. Nearpass, Groceries	25.50	25.50
Thos. Magill, Groceries	76.50	76.50
B. F. Clark, Groceries	34.00	34.00
B. F. Clark, Groceries	18.00	18.00
B. F. Clark, Groceries	7.50	7.50
Chas. Foruesi, Groceries	6.00	6.00
Carraher Bros., Groceries	28.00	28.00
Frank H. Smith, Groceries	56.00	56.00
N. J. LeVeque, Groceries	25.50	25.50
N. J. LeVeque, Groceries	27.00	27.00
Wm. Malone, Coal	3.85	3.85

Fred Maier & Sons, Coal	11.70	11.70
Albert P. Haney, Coal	9.70	9.70
Roy W. Yawger, Coal	13.55	13.55
S. S. Palmer, Coal	11.70	11.70
John H. O'Brien, Coal	11.70	11.70
Henry George, Meat	23.17	23.17
Wm. H. Hurley, Legal Services	30.00	30.00
Estate I. G. Gregory, Waterloo, Ass'd. to First Nat. Bank, Groceries	40.00	40.00
		$12,326.20

TYRE.

	Claimed	Allowed
E. H. Lay, Assessor	$ 54.00	$ 54.00
Seymour H. Bowen, Assessor	65.00	65.00
W. S. Crane, Assessor	50.00	50.00
Tyre Cornet Band, Wilbur Chalker, Use of Room	40.00	40.00
Burt J. Babcock, Inspector of Election	43.00	43.00
Raymond White, Inspector of Election	52.36	52.36
Frank S. Nearpass, Inspector of Election	40.00	40.00
Chester Strong, Inspector of Election	31.00	31.00
W. E. Wilson, Inspector of Election	14.80	14.80
E. Eugene Lay, Poll Clerk	25.00	25.00
Eben T. Munson, Poll Clerk	25.00	25.00
Walter Chalker, Ballot Clerk	25.00	25.00
John Van Riper, Ballot Clerk	25.00	25.00
William Nearpass, Town Clerk	59.12	59.12
Elmer R. Carver, Supervisor	40.00	40.00
H. D. Chalker, Supervisor	14.00	14.00
E. Eugene Lay, Justice of the Peace	40.00	40.00
F. J Stong, Justice of the Peace	4.00	4.00
Chester Cole, Justice of the Peace	32.00	32.00
I. N. Westbrook, Justice of the Peace	40.00	40.00
Wood Marsh, Justice of the Peace	36.00	36.00
John W. Russell, Health Officer	109.94	109.94
John Chalker, Attendance Officer	30.00	30.00
George M. Wilson, Overseer of Poor	14.00	14.00
Frank Wood, Relief to Poor	203.33	203.33
William Nearpass, Relief to Poor	27.00	27.00
William Nearpass, Relief to Poor	8.00	8.00
F. S. Nearpass, Relief to Poor	2.95	2.95
E. H. Vosburg, Relief to Poor	10.75	10.75
E. H. Halsey, Drugs, Relief to Poor	9.40	9.40
William H. Sweeting, Medical Services	4.00	4.00
B. F. Clark, Relief to Poor	12.00	12.00
S. C. Vermilyea, Medical Services	12.00	12.00
C. S. Sanderson, Relief to Poor	15.00	15.00
Frank Cruise, Ass'd. to C. W. King, Relief of Poor	4.60	4.60
H. A. Hillimire, Constable	18.10	9.10
F. T. Crane, Constable	10.50	10.50
Myer Todtman, Relief to Poor	5.50	5.50
William Nearpass, Compensation for Highway Services	25.00	25.00
Fred Sutterby, Compensation of Highway Superintendents	399.00	399.00
		$1,667.35

JUNIUS.

	Claimed	Allowed
E. J. Morrin, Vital Statistics	$ 7.50	$ 7.50
Homer Avery, Constable Fees	5.70	5.70
A. E. Cross, Highway Meeting	3.50	3.50
Floyd Fish, Gatekeeper	12.00	12.00

C. B. Bacon, Salary Poor Dr	50.00	50.00
J. J. Nearpass, Road Meeting	3.50	3.50
J. A. Starr, Premium on Surety Bond	5.00	5.00
C. A. Riesdorph, Vital Statistics	23.82	23.82
C. A. Riesdorph, Board of Health Meeting	4.00	4.00
A. E. Cross, School Director	3.50	3.50
Geo. W. Haight, Truant Officer	25.00	25.00
Jas. A. Starr, Road Meeting	3.50	3.50
A. W. Wait, Gate Keeper	12.00	12.00
Jas. A. Starr, Board of Health	4.00	4.00
Alonzo Scribner, School Director	7.00	7.00
Park Clouse, Ins. of Election	37.00	37.00
C. A. Riesdorph, Town Clerk's Services	96.85	96.85
David Bedell, Ballot Clerk	23.00	23.00
H. S. Tuttle, Ins. of Election	59.78	59.78
Elmer Bennett, Assessor	36.00	36.00
Jesse L. Godfrey, Ins. Election	37.00	37.00
Harrison G. Chandler, Highway Services, Sec. 110	16.66	16.66
Harrison G. Chandler, Board Meeting	4.00	4.00
John Carman, Salary as Highway Supt	480.00	480.00
Harrison G. Chandler, Sup. Services	45.70	45.70
Arthur E. Cross, Sup. Services	31.49	31.48
Frank Tuttle, Poll Clerk	23.00	23.00
C. A. Riesdorph, Comp. as Sec. 110	25.00	25.00
Frank Anthony, Constable Services	2.25	2.25
Arthur E. Cross, Board of Health	6.00	6.00
Chas. E. Houghtaling, Health	2.75	2.75
Williamson Law Book Co., Supplies	7.50	7.50
Chas. B. Smith, Assessor	6.00	6.00
Arthur E. Cross, Highway, Sec. 110	100.00	100.00
W. W. Hampton, Poll Clerk	23.00	23.00
1st. Nat. Bank, Ass'd. by J. Van Riper, Constable Services	9.70	9.70
M. W. Petteys, Highway Services	3.00	3.00
Bert D. McWharf, Assessor Services and Expenses	82.62	82.62
Hugh Thorn, Ballot Clerk	18.00	18.00
Jas. A. Starr, Justice of the Peace	9.05	9.05
S. H. Fisk, Assessor	39.00	39.00
A. W. Waite, Putting Up Booths	20.00	20.00
Carrol B. Bacon, Health Officer	110.86	110.86
W. C. VanDeMark, Assessor	6.00	6.00
C. F. Barrett, Highway Meeting	3.50	3.50
Carrol B. Bacon, Vital Statistics	3.00	3.00
Edward J. Morrin, Town Clerk Services	42.63	42.63
John W. Young, Board of Health	4.00	4.00
L. M. Thorn, Inspector of Election	37.00	37.00
Arthur E. Cross, Board Meetings	36.00	36.00
C. A. Riesdorph, Board Meetings	32.00	32.00
Jas. A. Starr, Highway Inspection, 1915	4.00	4.00
C. F. Barrett, Highway Inspection, 1915	4.00	4.00
John W. Young, Highway Inspection, 1915	4.00	4.00
John J. Nearpass, Highway Inspection, 1915	4.00	4.00
John W. Young, Board Meeting	32.00	32.00
Arthur E. Cross, Highway Ins., 1915	4.00	4.00
C. F. Barrett, Board of Health	4.00	4.00
John J. Nearpass, Board Meetings	32.00	32.00
Chas. T. Ostrander, Vital Statistics	2.25	2.25
C. F. Barrett, Town Board Meeting	36.00	36.00
Jas. A. Starr, Town Board Meeting	36.00	36.00
L. H. & L. W. Ferenbaugh, Printing	4.00	4.00
F. G. Stewart, Ins. Premium	43.80	43.80
Geo. F. Bodine, Legal Services	15.00	15.00
A. E. Cross, Supervisor Services	4.00	4.00
Clarence Riesdorph, Ballot Clerk	5.00	5.00
		$1,921.40

Norm Sheridan, Sheep Damage	33.00	33.00
J. F. Dean, Sheep Damage	35.00	35.00
J. E. Dean, Sheep Damage	10.00	10.00
Bert McWharf, Sheep Damage	40.00	40.00
		$118.00

County Audits

Pursuant to Section 51 of the County Laws, directing the publication of the accounts audited by the Board of Supervisors of each county in this State annually, I hereby certify that the following is a true statement of the accounts audited and allowed by the Board of Supervisors of the County of Seneca, at their Semi-Annual Session, commencing on the 13th day of November, 1916.

JAMES A. STARR, Clerk of the Board of Supervisors.

County Treasurer and Tax Sale.	Claimed	Allowed
Becker McLean Co., Premium on Bonds	$ 39.60	$ 39.60
Brown, Lent & Pitt, Cash Book	18.00	18.00
Fred G. Smith, Office Supplies	7.60	7.60
Bacon & Huff, Attorneys	125.00	125.00
Seneca Co. News, Advertising	45.00	45.00
Journal Publishing Co., Advertising Tax Sale	292.50	292.50
First Nat. Bank, Waterloo, Assigned by Seneca County Standard, Printing	30.75	30.75
First Nat. Bank, Waterloo, Assigned by Seneca County Standard, Adv. Tax Sale	292.50	292.50
Gay & Son, Premium on Bond	100.00	100.00
James A. Baker, Ass'd. to First Nat. Bank, Waterloo, Stationery	9.00	9.00
First Nat. Bank, Waterloo, Assigned by Seneca County Standard, Stationery	21.50	21.50
Gazette & Independent, Printing	11.00	11.00
S. H. & L. W. Ferenbaugh, Printing	16.00	16.00
Andrus & Church, Stationery	17.32	17.32
James Batsford & Son, Stationery	5.91	5.91
Genevieve Schott, Express Acct.	41.89	41.89
First Nat Bank, Assigned by Seneca Co. Standard, Printing	9.50	9.50
First Nat. Bank, Waterloo, Express on Bonds	6.30	6.30
F. G. Stewart, Bond Premium	100.00	100.00
Becker McLean Co., Bond	100.00	100.00
Wm. K. Denniston, Refund Taxes	325.00	325.00
John A. Gay, Postage	4.14	4.14
Mabel A. Fox, Refund Tax	25.00	25.00
A. Wesley Armitage, Erroneous Tax	19.87	18.87
Chas. S. Close, Erroneous Tax	34.66	34.66
Henry W. Leissing, Erroneous Tax	10.28	9.68
New York Central, Erroneous Tax	9.55	9.55
Cast Thread Fitting Co., Erroneous Tax	40.78	40.78
L. P. Osgood, Erroneous Tax	4.76	4.76
		$1,761.81

Assessment and Taxation.		
Harrison G. Chandler, Correcting Tax Rolls	$ 100.00	$ 100.00
L. G. Farington, Tax Meeting	9.60	9.60
Arthur S. Knight, Tax Meeting	9.60	9.60
Charles F. Gould, Tax Meeting	9.60	9.60
R. C. Aikens, Tax Meeting	8.80	8.80
L. C. Brewers, Tax Meeting	8.80	8.80
Horace Tuttle, Tax Meeting	8.80	8.80
Williamson Law Book Co., Field Books	36.00	36.00
M. L. VanKirk, Tax Meeting	4.00	4.00
R. Fenton Seeley, Tax Meeeting	4.24	2.24
Fred Meyers, Tax Meeting	4.00	4.00
Edgar C. Beck, Tax Meeting	5.60	5.60

Wm. J. Fullmer, Tax Meeting	4.16	4.16
W. J. Hatch, Tax Meeting	4.80	4.80
Bert D. McWharf, Tax Meeting	4.64	4.64
W. S. Crane, Tax Meeting	5.12	5.12
Seymore H. Bowen, Tax Meeting	5.44	5.44
Fayette Zimmer, Tax Meeting	8.48	8.48
J. Seeley Gidding, Tax Meeting	7.20	7.20
Edwin A. Hawks, Tax Meeting	9.76	9.76
Merton Boorom, Tax Meeting	9.44	9.44
Charles VanLiew, Tax Meeting	9.12	9.12
S. H. Fisk, Tax Meeting	7.20	7.20
Contracts—Board of Supervisors.		$282.40
Seneca Press Co., Ass'd, to Exchange Nat. Bank, Memorial Cards	$ 6.00	$ 6.00
Yawman Erbe Co., Filing Case	55.53	55.53
Todd Protectograph Co., Checks	16.91	16.91
Interlaken Review, Printing	4.94	4.94
Seneca County News, Printing	3.50	3.50
Dodd & Collins, Livery	10.00	10.00
John M. Reed, Stationery	58.75	58.75
G. Pierson Bell, Office Supplies	7.50	7.50
Journal Pub. Co., Printing	7.20	7.20
I. L. Huff Est., Livery	4.00	4.00
I. L. Huff Estate, Livery	2.00	2.00
George F. Bodine, Attorney	117.17	117.17
Seneca Co. Standard, Ass'd. 1st Nat. Bank, Printing	12.75	12.75
Seneca Co. Standard, Ass'd. First Nat. Bank, Printing	10.13	10.13
Ovid Gazette and Independent, Pub. Town and Co. Audits	283.00	283.00
Ovid Gazette and Independent, Printing	3.75	3.75
S. H. & L. W. Ferebaugh, Office Supplies	38.50	38.50
Matthew Bender Co., Supervisors' Manuals	66.00	66.00
Geo. F. Bodine, Legal Services	10.00	10.00
James E. Batsford, Office Supplies	49.75	49.75
James A. Baker, Office Supplies	36.00	36.00
American Sales Bk. Co., Tax Receipts	33.50	33.50
W. & L. E. Gurley, Weights for Sealer	5.53	5.53
H. W. LeClear, Weights for Sealer	38.75	38.75
Monroe Calculating Machine Co., Machine	250.00	250.00
Supervisors.		$1,131.16
Edward E. Abbott, Regular Session, 1915	$ 12.00	$ 12.00
Josiah Yerkes, Sign Warrants, 1915	11.36	11.36
Edward Davy, Sign Warrants, 1915	8.64	8.64
Daniel M. Kellogg, Sign Warrants, 1915	13.12	13.12
Estate of James E. Medden, Regular Sessions	31.84	31.84
Harrison G. Chandler, Sign Warrants, 1915	11.20	11.20
W. E. Schott, Sign Warrants, 1915	8.00	8.00
H. D. Chalker, Sign Warrants, 1915	9.28	9.28
R. C Traphagen, Sign Warrants, 1915	13.60	13.60
C. W. Slaughter, Sign Warrants, 1915	8.00	8.00
Edw. E. Abbott, Mileage, 1915	4.80	4.80
C. W. Slaughter, Regular Session, 1915	12.00	12.00
C. W. Slaughter, Mileage, 1915	5.76	5.76
C. W. Slaughter, Mileage, 1915	1.92	1.92
Edw. E. Abbott, Sign Warrants, 1915	9.60	9.60
Arthur E. Cross, Mileage, 1916	23.04	23.04
Arthur E. Cross, Committee	28.00	28.00
Arthur E. Cross, Special Services	36.00	36.00
Arthur E. Cross, Expense Acc't	37.00	37.00
C. W. Slaughter, Expense Acc't	72.00	72.00
C. W. Slaughter, Tax Rolls	57.65	57.65
C. W. Slaughter, Insurance Com	16.00	16.00

C. W. Slaughter, Canvassing and Regular Session	52.00	52.00
A. E. Cross, Special Services	8.00	8.00
C. W. Slaughter, Committee Work	96.00	96.00
C. W. Slaughter, Expense Highway Com	42.00	42.00
C. W. Slaughter, Highway Com	56.00	56.00
C. W. Slaughter, Special Sessions	36.00	36.00
O. C. Cone, Com. No. 5	28.00	28.00
O. C. Cone, Expense Com. No. 7	64.00	64.00
O. C. Cone, Committee Co. Home	96.00	96.00
O. C. Cone, Expense Com. No. 5	5.00	5.00
O. C. Cone, Tax Meeting	4.00	4.00
O. C. Cone, Special Sessions	36.00	36.00
O. C. Cone, Special Services	4.00	4.00
O. C. Cone, Expense Acc't	14.67	14.67
O. C. Cone, Highway Com	56.00	56.00
O. C. Cone, Special Services	22.37	22.37
Edw. E. Abbott, Mileage, 1915	13.76	13.76
D. M. Kellogg, Special Services	10.00	10.00
C. W. Slaughter, Expense Com. No. 7	86.00	86.00
C. W. Slaughter, Expense Account	12.00	12.00
C. W. Slaughter, Canvassing Board	20.00	20.00
C. W. Slaughter, Committee Co. Home	112.00	112.00
C. W. Slaughter, Mileage	34.60	34.60
W. E. Schott, Committee, 1915	8.00	8.00
Elmer R. Carver, Special Sessions	36.00	36.00
C. W. Slaughter, Mileage	15.36	15.36
R. C. Traphagen, Annual Sessions	88.00	88.00
Wm. H. Savage, Annual Sessions	88.00	88.00
Wm. H. Savage, Special Sessions	20.00	20.00
Wm. H. Savage, Mileage	7.68	7.68
Wm. H. Savage, Regular Session	12.00	12.00
Wm. H. Savage, Canvassers	24.00	24.00
Wm. H. Savage, Tax Meeting	4.00	4.00
O. C. Cone, Com. Work	116.00	116.00
James A. Starr, Com. Work	154.00	154.00
James A. Starr, Special Services	111.09	111.09
James A. Starr, Special Sessions	36.00	36.00
James A. Starr, Special Services	82.00	82.00
James A. Starr, Proceedings	20.00	20.00
James A. Starr, Special Services	15.00	15.00
C. W. Slaughter, Regular Sessions	88.00	88.00
Lewis B. Jones, Special Sessions	36.00	36.00
Lewis B. Jones, Canvassers	24.00	24.00
Lewi B. Jones, Regular Sessions	104.00	104.00
Lewis B. Jones, Highway Meeting	4.00	4.00
Lewis B. Jones, Expense Account	64.80	64.80
Lewis B. Jones, Tax Meeting	4.00	4.00
M. S. Ritter, Com. Work	96.00	96.00
M. S. Ritter, Com. Work No. 5	28.00	28.00
M. S. Ritter, Tax Meeting	4.00	4.00
M. S. Ritter, Regular Session	100.00	100.00
M. S. Ritter, Highway Meeting	4.00	4.00
M. J. Finton, Tax Meeting	4.00	4.00
M. J. Finton, Ins. Com	16.00	16.00
M. J. Finton, Annual Session	92.00	92.00
M. J. Finton, Special Session	36.00	36.00
M. J. Finton, Regular Sessions	12.00	12.00
M. J. Finton, Highway Meeting	4.00	4.00
M. J. Finton, Highway Com	32.37	32.37
M. J. Finton, Sign Warrants, 1915	12.80	12.80
M. J. Finton, Canvassers	24.00	24.00
M. J. Finton, Tax Rolls	59.40	59.40

M. J. Finton, Mileage and Expenses	180.40	180.40
A. E. Cross, Regular Session	108.00	108.00
A. E. Cross, Canvassers	24.00	24.00
O. C. Cone, Regular Sessions	108.00	108.00
M. J. Finton, Com. Work	104.00	104.00
Daniel M. Kellogg, Special Session	36.00	36.00
Daniel M. Kellogg, Regular Sessions	100.00	100.00
Daniel M. Kellogg, Mileage	87.04	87.04
Daniel M. Kellogg, Annual Sessions	8.00	8.00
Daniel M. Kellogg, Canvassers	24.00	24.00
O. C. Cone, Canvassers	24.00	24.00
Daniel M. Kellogg, Tax Roll	55.24	55.24
Daniel M. Kellogg, Mileage Account	101.40	101.40
Daniel M. Kellogg, Expense Account	62.60	62.60
Daniel M. Kellogg, Special Committee	8.00	8.00
Daniel M. Kellogg, Highway Meeting	4.00	4.00
Daniel M. Kellogg, Committee Work	56.00	56.00
Daniel M. Kellogg, Committee Work	104.00	104.00
Daniel M. Kellogg, Tax Meeting	4.00	4.00
Elmer R. Carver, Com. Work	16.00	16.00
Elmer R. Carver, Highway Meeting	4.00	4.00
Elmer R. Carver, Mileage	34.56	34.56
Elmer R. Carver, Regular Meetings	20.00	20.00
Elmer R. Carver, Tax Meeting	4.00	4.00
Elmer R. Carver, Canvassers	24.00	24.00
M. S. Ritter, Canvassers	24.00	24 00
M. S. Ritter, Organization	8.00	8.00
M. S. Ritter, Special Sessions	36.00	36.00
M. S. Ritter, Committee Work	22.37	22.37
M. S. Ritter, Insurance Com	16.00	16.00
M. S. Ritter, Highway Com	52.00	52.00
M. S. Ritter, Mileage and Expense	26.12	26.12
M. S. Ritter, Extending Tax	53.76	53.76
James A. Starr, Preparing Res., Etc	25.00	25.00
Lewis B. Jones, Tax Rolls	47.92	47.92
R. C. Traphagen, Tax Rolls	46.83	46.83
R. C. Traphagen, Canvassers	35.20	35.20
R. C. Traphagen, Regular Sessions	28.80	28.80
R. C. Traphagen, Special Sessions	86.40	86.40
R. C. Traphagen, Organization	13.60	13.60
R. C. Traphagen, Expense Highway	46.90	46.90
R. C. Traphagen, Tax Meeting	9.60	9.60
R. C. Traphagen, Expense Account	101.20	101.20
R. C. Traphagen, Special Services	31.60	31.60
R. C. Traphagen, Committee Work	52.00	52.00
R. C. Traphagen, Insurance Com	31.60	31.60
R. C. Traphagen, Committee Work	104.00	104.00
R. C. Traphagen, Road Meeting	9.60	9.60
R. C. Traphagen, Road Meeting	9.60	9.60
O. C. Cone, Tax Roll	100.65	100.65
O. C. Cone, Proceedings	10.00	10.00
Arthur E. Cross, Tax Rolls	28.39	28.39
Daniel M. Kellogg, Expense	11.70	11.70
Daniel M. Kellogg, Committee Work	12.00	12.00
Arthur E. Cross, Committee Work	12.00	12.00
Arthur E. Cross, Expense	9.00	9.00
Wm. H. Savage, Tax Rolls	141.56	141.56
		$5,560.75

Coroners.

Robert Knight, Coroner's Fees	$ 213.60	$ 213.60
C. F. Leonard, Use of Morgue	20.00	20.00
Dr. A. Letellier, Physician	50.00	50.00
C. F. Leonard, Use of Morgue	20.00	20.00

W. W. Carleton, M. D., Physician	40.00	40.00
Chas. F. Fegley, Use of Morgue	45.00	45.00
Gurdon W. Spendley, Ass'd. to Waterloo Nat. Bank	86.00	86.00
Lester W. Bellows, Physician	70.00	70.00
John S. Gay, Attorney	37.50	37.50
Lester W. Bellows, M. D., Autopsy	10.00	10.00
Chas. P. Flynn, Use of Morgue	40.00	40.00
Thos. F. Cole, Coroner Fees	20.00	20.00
Joseph S. Colvin, Constable	4.55	4.55
E. W. Bogardus, M. D.,Physician	15.00	15.00
James S. Carman, Physician	20.00	20.00
Alice M. Casey, Stenographer	27.50	27.50
J. Willard Huff, Attorney	90.00	90.00
A. J. Frantz, Physician	5.00	5.00
Emma Maier, Stenographer	12.50	12.50
T. F. Cole, Physician	5.00	5.00
Edwin H. Smith, Ass'd. Irving Todtman, Labor	5.00	5.00
Edward Gilmore, Ass'd. to Irving Todtman, Labor	5.00	5.00
C. B. Bacon, M. D., Physician	5.00	5.00
McDonald Bros., Attorney Fees	7.50	7.50
E. P. McWayne, Coroner's Physician	10.00	10.00
William M. Follet, Coroner's Physician	40.00	40.00
C. B. Bacon, Coroner Fees	124.38	124.38
John G. Gordon, Coroner Fees	135.95	135.95
John F. Crosby, Physician	20.00	20.00
C. Anna J. Brown, Physician	25.00	25.00
Milton R. Sanderson, Use of Morgue	35.00	35.00
M. R. & E. J. Sanderson, Use of Morgue	15.00	15.00
Ellsworth Woodward, Labor Ass'd. Marion Burrough	5.00	5.00
Albert H. Hamilton, Expert Witness, Etc.	188.13	113.13
Chas. S. Sanderson, Use of Morgue	30.00	30.00
Paul Crosby, Physician	15.00	15.00
Wm. C. Newby, Constable	2.10	2.10
F. W. Lester, Physician	30.00	30.00
William Hammer, Labor	5.00	5.00
L. Arthur Gould, Physician	27.00	27.00
S. J. Genung & Son, Morgue	232.00	232.00
James E. Batsford & Son, Stationery	.75	.75
Snook & Garnett, Use of Morgue, Etc	116.20	116.20
C. T. Ostrander, Physician	25.00	25.00
		$1,860.66

Sheriffs.

Underwood Typewriter Co., Office Supplies	.75	.75
American Surety Co., Premium on Bond	25.00	25.00
Anderson A. Tharp, Kitchen Utensils	3.50	3.50
Edward O. Conant, Supplies	2.45	2.45
Harrison G. Chandler, Safe	120.00	120.00
R. J. Hansen, Ass'd. by Paul Phillips, Livery	2.00	2.00
R. John Hansen, Deputy Fees	2.40	2.40
R. John Hansen, Deputy Fees	8.26	8.26
The Interlaken Review, Printing	23.25	23.25
R. John Hansen, Deputy Fees	4.10	4.10
William Hayes, Ass'd. to Waterloo Nat. Bank, Stationery	4.50	4.50
American Surety Co., Premium on Bond	25.00	25.00
Fred G. Smith, Stationery	4.25	4.25
Seneca Co. Standard, Printing	5.50	5.50
Gazette and Independent, Printing	10.00	10.00
James O'Connor, Expense Account	31.60	31.60
H. W. LeClear, Photo. of Criminals	61.50	61.50
Seneca Co. News, Stationery	27.00	27.00
S. H. & L. W. Ferenbaugh, Printing	4.00	4.00
Horace T Jones, Stationery	3.05	3.05

Geneva Awning and Tent Works, Awning for Residence....	18.00	18.00
Fred G. Smith, Supplies	134.20	134.20
Charles P. Seeley, Expense	199.79	199.79
Charles P. Seeley, Board	84.96	84.96
Henry Stowell, Printing	14.00	14.00
Seneca Press Pub Co., Ass'd. Exchange Nat. Bank, Printing	10.75	10.75
William H. Excell, Expense	111.53	111.53
Frank Auble, Livery	8.50	8.50
John M. Yerkes, Livery	6.00	6.00
Frank Auble, Livery	3.50	3.50
M. J. Finton, Livery	5.00	5.00
James French, Livery	39.00	39.00
E. P. Savage, Ass'd to Exchange Nat. Bank, Livery.....	36.50	36.50
J. C. Koeltz, Ass'd. to First Nat. Bank, Livery.....	22.00	22.00
J. C. Koeltz, Ass'd. to First Nat. Bank, Livery.....	24.00	24.00
J. C. Koeltz, Ass'd. to First Nat. Bank, Livery.....	12.00	12.00
J. C. Koeltz, Ass'd. to First Nat. Bank, Livery.....	24.00	24.00
J. C. Koeltz, Ass'd. to First Nat. Bank Livery.....	8.00	8.00
J. C. Koeltz, Ass'd. to First Nat. Bank, Livery.....	12.00	12.00
National Surety Co., Premium on Bond.....$	150.00	$ 150.00
E. P. Savage, Ass'd. to Exchange Nat. Bank, Livery.....	81.00	81.00
E. P. Savage, Ass'd. to Exchange Nat. Bank, Livery.....	32.00	32.00
E. P. Savage, Ass'd. to Exchange Nat. Bank, Livery.....	70.50	70.50
E. P. Savage, Ass'd. to Waterloo Nat. Bank, Livery.....	68.00	68.00
E. P. Savage, Ass'd. to Waterloo Nat. Bank, Livery.....	57.00	57.00
Jail.	$1,600.34	$1,600.34
C. W. Hammond, Supplies .....$	5.85	$ 5.85
Sidney Kuney, Decorations	4.00	4.00
Walter P. Foster, Ass'd. to Ovid Nat. Bank, Repairs.....	11.25	11.25
Owen McCarriagher, Ass'd. to Ovid Nat. Bank, Labor.....	23.73	23.73
Bert Switzer, Repairs	12.75	12.75
Clinton Morehouse, Disinfectant	15.32	15.32
William P. Myers, Ass'd. to Ovid Nat. Bank, Repairs.....	13.50	13.50
John B. Trombly, Cooking Utensils	158.90	158.90
G. A. Woodworth, Photographs	6.00	6.00
Curle & Bagshaw, Fuel	326.90	326.90
C. F. Rattigan, Supplies	12.68	12.68
Empire Gas & Electric Co., Lighting.....	21.17	21.17
John B. Trombly, Cooking Utensils.....	57.16	57.09
D. F. Frantz, Repairs	1.75	1.75
Amos H. Hall, Ass'd. to Ovid Nat. Bank, Repairs.....	53.81	53.81
Walter P. Foster, Ass'd. to Ovid Nat. Bank, Repairs.....	46.57	46.57
C. S. Swarthout, Repairs	21.83	21.83
Chemo Co., Disinfectant	90.00	90.00
West Disinfectant Co., Disinfectant	10.00	10.00
Walter F. Foster, Ass'd. to Ovid Nat. Bank, Supplies	9.00	9.00
Ovid Telephone Co., Telephone	32.86	32.86
Chas. P. Flynn, Repairs	8.80	8.80
Krohngold Bros., Furnishings	19.82	19.82
John McCarriagher, Supplies	13.45	13.45
William Schrader, Fuel	95.10	95.10
Seymour Horton, Supplies	51.66	51.66
Horace T. Jones, Repairs	18.95	18.95
John T. Kelley, Repairs	7.50	7.50
Ovid Hardware Co., Hardware	77.87	77.87
Dickens Dart & Son, Repairs	43.24	43.24
A. H. Terwilliger & Son, Fuel.....	201.66	201.66
James E. Batsford, Disinfectant.....	17.25	17.25
John J. Marsden, Soap	6.25	6.25
Thos. A. DeWitt, Brooms	36.00	36.00

M. J. Finton, Repairs	62.74	62.74
Nugent & Co., Hardware	166.58	166.58
Kinney Bros., Coal	184.22	184.22
A. H. Traphagen & Co., Fuel	368.38	368.38
	$2,314.50	$2,314.43
E. N. Andrews, Clothing	17.00	17.00
O'Connell's Garage, Livery	16.50	16.50
Joseph Brooks & Sons, Clothing	37.70	37.70
Chas. W. Clark, Soap	12.00	12.00
James O'Connor, Board	2,146.08	2,146.08
	$2,229.98	$2,229.98

Penal Institutions.

Monroe Co. Penitentiary, Board Inmates	$1,315.14	$1,315.14

Justices and Constables.

Chas. H. Swarthout, Justice Fees	$ 5.75	$ 5.75
Chas. H. Swarthout, Justice Fees	6.60	6.35
Chas. H. Swarthout, Justice Fees	1.05	1.05
Chas. H. Swartsout, Justice Fees	2.80	2.55
G. E. Spear, Justice Fees	11.65	11.65
George W. Taylor, Justice Fees	12.50	12.50
Chas. H. Swarthout, Justice Fees	4.20	4.20
Orlis Kuney, Justice Fees	4.05	4.05
Ira A. Munson, Constable	15.20	15.20
R. John Hansen, Constable	4.00	4.00
John Van Riper, Ass'd. to Waterloo Nat. Bank, Constable	15.00	15.00
John Van Riper, Ass'd. to Waterloo Nat. Bank, Constable	3.85	3.85
Cornelius W. King, Ass'd. to H. A. Hilimire, Constable	7.50	5.75
William C. Newby, Ass'd. to Mathew Hamill, Constable	12.00	7.90
William C. Newby, Ass'd. to Mathew Hamill, Constable	7.60	4.60
William C. Newby, Ass'd. to Mathew Hamill, Constable	13.30	7.30
W. C. DeMunn, Constable	11.32	11.32
Schuyler C. Post, Constable	3.20	3.20
John VanRiper, Constable	1.45	1.45
William C. Newby, Ass'd. to Mathew Hamill, Constable	4.45	3.20
W. C. DeMunn, Constable	18.40	18.40
Frank R. Burchard, Constable Fees	5.00	5.00
Frederick Turk, Constable Fees	2.50	2.50
John G. VanRiper, Constable Fees	2.00	2.00
John G. VanRiper, Constable Fees	1.75	1.50
Samuel Liebschutz, Interpreter	5.00	5.00
Frederick Turk, Constable Fees	15.30	15.30
Schuyler C. Post, Constable Fees	1.75	1.50
Frederick Turk, Constable Fees	2.10	2.10
George M. Taylor, Constable Fees	5.25	5.25
Schuyler C. Post, Constable Fees	1.25	1.25
Schuyler C. Post, Constable Fees	3.60	3.60
Frederick Turk, Constable Fees	7.00	7.00
Schuyler C. Post, Constable Fees	10.40	6.95
Schuyler C. Post, Constable Fees	15.70	15.70
Casper Yost, Constable Fees	2.50	2.50
Frederick Turk, Constable Fees	18.75	18.75
John G. VanRiper, Ass'd. to Waterloo Nat. Bank	3.65	3.65
Casper Yost, Constable Fees	1.40	1.40
William Starrett, Justice Fees	9.75	5.50
	$ 279.92	$ 255.12

District Attorney.

W. C. Little & Co., Dist. Atty., Surrogate	$ 11.25	$ 11.25
American Surety Co., Premium on Bond	5.00	5.00
The Interlaken Review, Printing	12.00	12.00
Joseph Corentine, Ass'd. Ovid Nat. Bank, Interpreter	10.00	10.00
Ovid Gazette and Independent, Printing	14.00	14.00
J. Taylor Hunt, Ass'd. Myron M. Bassett, Livery	3.50	3.50
Helen M. Kalb, Expense	10.30	10.30
F. N. Spaulding, Printing	44.40	44.40
F. N. Spaulding, Printing	25.25	25.25
Eva M. Allen Stenographer	87.25	87.25
Eva M. Allen, Stenographer	26.25	26.25
Syracuse Typesetting Co., Printing	19.46	19.46
Leon S. Church, Expense Account	192.25	192.25
The Interlaken Review, Stationery	19.50	19.50
G. Pierson Bell, Office Supplies,	5.25	5.25
Ed. Gilmore, Ass'd. to Irving Todtman, Constable	3.00	1.50
Fowler & Bloomer, Livery	24.50	24.50
Humphrey's Detective Agency, Detective	97.86	97.86
Seneca Press Pub Co., Ass'd. Exchange Nat. Bank, Printing Notices	8.25	8.25
F. N. Spaulding, Printing	4.20	4.20
Syracuse Typesetting Co, Printing	20.35	20.35
Wiggins & Boyce, Livery	4.00	4.00
Wiggins & Boyce, Livery	3.84	3.84
Alice G. Dunning, Stenographer	8.60	8.60
Alice G. Dunning, Stenographer	25.10	25.10
Antonio Palumbo, Interpreter	5.00	5.00
D. M. Kellogg, Livery	27.35	27.35
	$ 716.21	$ 716.21

Supreme Court Criminal.

Leon Church, Printing	$ 239.56	$ 239.56
George F. Bodine, Attorney Fees	50.00	50.00
F. E. Hughey, Board of Jury	16.80	16.80
G. W. Spendley, Stenographer	42.00	42.00
	$ 348.36	$ 348.36

County Buildings.

P. M. Baker Co., Repair on Clock	$ 1.25	$ 1.25
Empire Gas & Electric Co., Lighting	12.96	12.96
Empire Gas & Electric Co., Gas Fixtures	1.95	1.95
Empire Gas & Electric Co., Lighting	13.02	13.02
Empire Gas & Electric Co., Lighting	337.00	337.00
Empire Gas & Electric Co., Labor and Supplies	17.80	17.80
W. B. Lawrence, Repairs	77.43	77.43
Nugent & Co., Supplies	10.85	10.85
Waterloo Water Co., Water Rental	113.94	113.94
James R. Vance Iron Wks., Repairs to Boiler	85.46	85.46
Theo. VanRiper, Repairs	2.70	2.70
Amos Hall, Ass'd Ovid Nat. Bank, Repairs on Barn	450.00	450.00
P. O. Mosher, Fuel	463.45	463.45
James Nailor, Ass'd. to Nat. Bank Waterloo, Heating Apparatus	145.95	145.95
George Rogers, Freight	22.79	22.79
John T. O'Connor, Sand	8.25	8.25
Fred G. Smith, Supplies	32.50	32.50
A. H. Terwilliger, Fuel and Repairs	119.80	119.80
Nugent & Co., Supplies	5.00	5.00
Nugent & Co., Supplies	18.10	18.10

Nugent & Co., Supplies	7.55	7.55
S. G. McGraw, Lighting Fixtures	38.54	38.54
S. G. McGraw, Lighting Fixtures	73.01	73.01
F. Warden, Labor	15.00	15.00
C. V. Webster, Supplies	17.68	17.68
Albert Buys, Lighting	86.76	86.76
John Smith, Labor	2.50	2.50
Fred G. Smith, Furnishings	141.60	141.60
F. R. Cruise, Furnishings	36.45	36.45
S. H. & L. W. Fernbaugh, Printing	10.00	10.00
Percy Sherman, Decorations	28.50	28.50
Geneva Awning & Tent Co., Awnings	114.00	114.00
Sidney Kuney, Decorations	39.55	39.55
Waterloo Wagon Co., Fixtures	4.50	4.50
Harrison G. Chandler, Supervisors	14.00	14.00
Waterloo Wagon Co., New Gavels	.75	.75
Waterloo Wagon Co., Fixtures	1.90	1.90
Curle & Bagshaw, Flag Pole	7.44	7.44
John T. Kelley, Labor	8.75	8.75
B. F. Selmser, Furnishings	36.35	18.35
James Nailos, Heating	156.95	156.15
Arthur G. Archer, Ass'd. to First Nat. Bank, Labor	6.00	6.00
Bert Archer, Ass'd. to First Nat. Bank, Labor	17.50	17.50
James A. Baker, Ass'd. to First Nat. Bank, Furnishings	55.50	55.50
Daniel C. Christopher, Ass'd. to First Nat. Bank, Flag Pole	32.20	32.20
Wm. Hollis, Ass'd to First Nat. Bank, Signs for Rooms	63.25	63.25
Daniel C. Christopher, Ass'd. to First Nat. Bank, Flag Pole	5.00	5.00
H. W. LeClear, Repairs	84.25	84.25
Nugent & Co., Cork Carpet	220.10	220.10
H. W. LeClear, Decorations	63.00	63.00
E. J. Ryan, Furnishings	17.00	17.00
	$3,345.78	$3,326.98

County Court.

J. Charles Fillingham, Drawing Jury	$ 2.00	$ 2.00
Elizabeth Furrell, Finding Jury	7.00	7.00
Warren Emerick., Cartage	.50	.50
Gazette & Independent, Printing	80.75	80.75
Albany Times Union, Publishing	6.13	6.13
The Journal Co., Advertising	6.75	6.75
	$ 103.13	$ 103.13

Court Library.

G. E. Nelson, Ass'd. First Nat. Bank., Book Binding	$ 17.00	$ 17.00

County Judge and Surrogate.

F. S. Webster Co., Stenographer's Supplies	$ 1.50	$ 1.50
Hall & McChesney, Office Supplies	114.50	114.50
Mathew Bender Co., Law Books	46.00	46.00
N. Y. Telephone Co., Telephone Bill	3.25	3.25
Seneca Co. News, Stationery	104.00	104.00
John M. Reed, Stationery	2.25	2.25
G. E. Nelson, Ass'd. to First Nat. Bank, Book Binding	200.00	200.00
Jas. E. Batsford & Son, Office Supplies	12.71	12.71
G. E. Nelson, Ass'd. to First Nat'l Bank, Book Binding	439.75	439.75
G. E. Nelson, Ass'd. to First National Bank, Book Binding	160.00	160.00
G. E. Nelson, Ass'd. to First National Bank, Book Binding	200.00	200.00
G. E. Nelson, Ass'd. to First Nat. Bank, Book Binding	425.99	425.99
Seneca Press Pub. Co., Ass'd. to Exchange Nat. Bank Advertising	105.00	78.75
Williamson Law Book Co., Law Book	15.00	15.00

Fred G. Smith, Office Supplies	52.05	52.05
Mabel Fox, Clerical Services	25.00	25.00
Geo. F. Bodine, Expense Account	87.07	87.07
Hall & McChesney, Book	23.00	23.00
Mabel A. Fox, Expense of Office	110.92	110.92
S. H. and L. W. Ferenbaugh, Printing Court Notices	113.00	86.75
	$2,240.99	$2,188.49

County Clerk.

Seneca Press Pub. Co., Ass'd. to Exchange Nat. Bank, Printing	$ 3.00	$ 3.00
Denniston & Son, Binding Books	47.85	47.85
Hall & McChesney, Office Supplies	77.00	77.00
Mathew Bender & Co., Law Books	8.75	8.75
Underwood Typewriter Co., Repairs on Typewriter	8.25	8.25
The Interlaken Review, Printing	63.25	63.25
Elliott Fisher Co., Book Machine	297.00	297.00
Seneca County News, Printing and Stationery	93.50	93.50
Dodds & Collins, Livery	6.00	6.00
Dodds & Collins, Livery	6.00	6.00
Fred G. Smith, Office Supplies	72.20	72.20
John M. Reed, Stationery	38.25	38.25
G. Pearson Bell, Office Supplies	13.50	13.50
Journal Pub. Co., Supplies	62.00	62.00
Henry W. Sargent, Ass'd. to First Nat. Bank, Cork Carpet	32.40	32.40
Kee Lox Mfg. Co., Supplies	13.50	13.50
Geo. T. Purcell, Expense	216.94	216.94
	$1,059.39	$1,059.39

Election Commissioners.

Oliver C. Cone, Notary Fees	$ 5.00	$ 5.00
Iroquois Garage, Livery	15.00	15.00
Underwood Typewriter Co., Typewriter	56.75	56.75
Williamson Law Book Co., Election Manual	4.00	4.00
John M. Reed, Stationery	22.50	22.50
J. Pearson Bell, Office Supplies	4.50	4.50
Jas. E. Batsford & Son, Stationery	73.64	73.64
J. E. Nelson, Ass'd. to First Nat. Bank, Book Binding	240.85	240.85
Arthur D. Sweet and Harl M. Haskins, Expense Account	8.53	8.53
	$ 430.77	$ 430.77

Elections.

Lewis B. Jones, Messenger Fee	$ 1.00	$ 1.00
E. P. Bodine, Mailing Announcements	13.50	13.50
Seneca Press Pub. Co., Ass'd. to Exchange Nat. Bank, Printing Notices	358.52	358.52
George S. Wade, Mailing Amendments	12.25	12.25
Seneca Press Pub. Co., Ass'. to Exchange Nat. Bank, Printing Election	90.00	90.00
L. A. McDuffie, Mailing Amendments	33.09	33.09
Interlaken Review, Printing	236.00	236.00
Wm. Nearpass, Mailing Amendments	7.22	7.22
Fred G. Smith, Election Supply	58.10	58.10
Wurt J. Wilson, Expense	8.00	8.00
J. W. Coryell, Mailing Amendments	16.06	16.06
Henry Stowell, Printing	51.00	51.00
Journal Pub. Co., Advertising	19.25	19.25
Chas. P. Seeley, Mailing Amendments	18.70	18.70
Henry Stowell, Printing	219.25	219.25
Ovid Gazette & Independent, Printing	13.75	13.75

C. W. Wiggins, Mailing Amendments	17.50	17.50
Seneca Co. News, Printing and Stationery	1,994.60	1,994.60
Nugent & Co., Supplies	3.83	3.83
S. H. & L. W. Ferenbaugh, Printing	1,461.00	1,461.00
Joseph F. Marshall, Mailing Amendments	21.12	21.12
S. H. & L. W. Ferenbaugh, Printing and Supplies	2.50	2.50
Frank S. Kennedy, Livery	8.00	8.00
Henry Stowell, Printing	238.00	238.00
	$4,902.24	$4,902.24

Outside Relief—Overseer.

L. Kase Hunt, Overseer's Salary	$ 10.00	$ 10.00
Chas. Whiteford, Overseer's Salary	10.00	10.00
A. A. Tharp, Overseer's Salary	50.00	50.00
Geo. M. Wilson, Overseer's Salary	10.00	10.00
Mark Secor, Overseer's Salary	30.00	30.00
Thomas J. O'Connell, Livery	6.00	6.00
Thomas J. Kennedy, Overseer's Salary	50.00	50.00
Philip Vanung, Overseer's Salary	10.00	10.00
John Trainor, Overseer's Salary	10.00	10.00
James G. Clark, Overseer's Salary	10.00	10.00
	$ 196.00	$ 196.00

Soldiers' Burials.

Snock & Garnett, Soldiers' Burial	$ 120.00	$ 120.00
Floyd E. Blauvelt, Soldiers' Burial	40.00	40.00
Seneca Falls Granite Works, Soldiers' Markers	105.00	105.00
M. R. & E. Sanderson, Soldiers' Burial	40.00	40.00
Robert J. Logan, Soldiers' Markers	90.00	90.00
First Nat. Bank, Ass'd. C. S Fegley, Soldiers' Markers	40.00	40.00
First Nat. Bank, Ass'd. C. F. Fegley	40.00	40.00
First Nat. Bank, Ass'd. C. F. Fegley	40.00	40.00
Robert J. Logan, Soldiers' Markers	15.00	15.00
Charles Sanderson, Soldiers' Burial	160.00	160.00
C. A. Genung, Soldiers' Burial	240.00	240.00
	$ 930.00	$ 930.00

Outside Relief.

Western N. Y. Institution for Deaf Mutes, Rochester, N. Y., Board of Inmates Charged to Town of Waterloo, N. Y.	$ 336.73	$ 336.73
Central N. Y. Institution for Deaf Mutes Charged to Town of Waterloo, N. Y.	555.87	555.87
	$ 892.60	$ 892.60

School Superintendent.

Charles B. Carl, Expense Account	$ 90.76	$ 90.76
Alice L. Owen, Rental Telephone	22.50	22.50
Wilmer S. Willson, Expense Account	4.19	4.19
The Interlaken Review, Stationery	10.75	10.75
T. P. Hause, Printing	9.75	9.75
Seneca Co. News, Advertising	3.50	3.50
Seneca Co. Standard, Ass'd. First Nat. Bank, Advertising	3.20	3.20
Gazette & Independent, Printing	4.00	4.00
Ovid Gazette & Independent, Printing	7.25	7.25
S. H. & L. W. Ferenbaugh, Printing	6.00	6.00
S. H. & L. W. Ferenbaugh, Printing	5.00	5.00
	$ 166.90	$ 166.90

Highways.

Mabel A. Fox, Stenographer to Co. Supt.	$ 12.30	$ 12.30
Thomas P. Hause, Printing, Co. Supt.	14.00	14.00
Dodd and Collins, Livery, Co. Supt.	22.50	22.50
Underwood Typewriter Co., Typewriter, Co. Supt.	92.25	92.25
W. and L. E. Gurley, Equipment, Co. Supt.	198.00	198.00
Henry Stowell, Printing, Co. Supt.	5.00	5.00
S. G. & L. W. Ferenbaugh, Printing Co., Supt.	8.50	8.50
Fred A. Potter, Expense Account	112.71	112.71
James A. Starr, Bond Issue	175.00	175.00
Gazette and Independent, Printing, Co. Supt.	2.25	2.25
John T. O'Conner, Trucking, Co. Supt.	9.00	9.00
R. E. Yackel, Livery, Highway Com.	3.00	3.00
	$ 654.51	$ 654.51

Statement of Taxes.

TOWN OF COVERT.

General Levy, Except Highways.

	Payable to County Treasurer.	Payable to Sup'rs.
For Armory	$ 259.62	$ .....
State Tax for Supreme Court and Stenographer	62.59	.....
Lunacy	20.00	.....
Erroneous Tax of L. P. Osgood	2.27	.....
County Tax for General and Poor Funds	4,705.52	.....
Deficit Poor Fund, County Home Charges	152.65	.....
Memorial Day Expenses	.....	50.00
Town Audit (except for Highways)	.....	2,633.10
Temporary Relief of Poor	.....	500.00
Town Bonds, Notes and Interest	.....	2,560.00
Totals	$5,202.65	$5,743.10

Valuation, $1,443,634. (Town and Village, exclusive pension property.)

General Levy for Highways.

Highway Fund, as apportioned	$ 983.91	$ ... ...
Maintenance of State and County Highways	300.00	849.66
Highway Maintenance (Items 2-3-4)	.....	1,450.00
Town Highway Bonds, Notes, etc		$1,567.50
Totals	$1,283.91	$3,867.16

Valuation, $1,451,434.
(Town and Village, including pension property.)

Special Levy for Item One.

Highway Estimate, Outside Villages.

Amount as per estimate	$	$3,500.00
Surplus on Estimates	.....	1.84

Valuation, $1,076,327.
(Outside Villages, including pension property.)

TOTAL SPREAD ON ROLL $19,598.66

Rates for General Taxes.

1. Except for Highways	.007582081
2. For Highways	.0035489523
3. Special Rates for Item 1, Highways	.0032518
Town Rate, except on Pension Property (1-2-3-4 above)	.0143828333
Town Rate on Pension (2-3 above)	.0068007523
Village Rate, except on Pension Property (1-2 above)	.0111310333
Village Rate on Pension Property (2 above)	.0035489523

Recapitulation.

	Payable to County Treasurer.	Payable to Sup'rs.
General Taxes, except for Highways and Temporary Relief	$5,202.65	$5,743.10
General Taxes for Highways	1,283.91	3,867.16
Special Taxes for Item 1	.....	3,501.84
Specific Levies.		
Returned School Taxes	$ 25.47	.....
	.....	13,112.10
Totals	$6,512.03	$19,624.13

Refund Tax, $1,879.41.

ARTHUR L. KING, Town Collector,
Interlaken, N. Y.

TOWN OF LODI, N. Y., 1916.

General Levy, Except Highways.

	Payable to County Treasurer.	Payable to Sup'rs.	
For Armory	$ 220.06		
State Tax for Supreme Court and Stenographer	53.06		
Lunacy	40.50		
County Tax for General and Poor Funds	3,988.56		
	$4,302.18		
Deduct Omitted Tax	102.74		
	$4,302.18		
Balance	$4,199.44		
Deficit Poor Fund, County Home Charges	79.43		
Memorial Day, $40; Library, $150		$ 190.00	
Soldiers' Relief, $100; Contingent Fund, $50.00		150.00	
Town Audit (except for highways)		2,476.53	
Temporary Relief of Poor		150.00	
		$2,966.53	
Less Mortgage Tax, $42.60		42.60	
TOTALS	$4,278.87	$2,923.93	
Total General Taxes, except for highways			$7,202.80

Valuation, $1,240,638.
(Town and Village, exclusive pension property)

General Levy for Highways.

Highway Fund, as apportioned	$ 835.34		
Maintenance of State and County Highways	50.00		
Town Audits for Highways		1,057.24	
ing NO incorporated village		3,500.00	
Highway Estimate Item No. 1 for towns hav-			
Highway Maintenance (Items 2-3-4)		1,700.00	
Motor Vehicle Tax		105.52	
Certificates of Indebtedness		1,226.19	
Totals	$ 885.34	$ 7,588.95	
Total for General Highway Taxes			$8,474.29

Valuation, $1,248,088.
(Town and Village, including pension property.)

Specific Levies

Fire District Tax	500.00

Rates for General Taxes.

1. Except for Highways	.0058057225
2. For Highways	.0067898177
5. Special Rate for Fire District	.004072855

Recapitulation

	Payable to County Treasurer.	Payable to Sup'rs.
Gen. Taxes, except for Highways and Temporary Relief	$4,278.87	$2,923.93
General Taxes for Highways	885.34	7,588.95

Specific Levies.

Returned School Taxes	$ 127.17	
Returned Taxes reassessed	35.61	
Omitted Taxes	102.74	

Tax, Cutting Brush		$ 39.25
Fire District Tax		500.00
Totals	$5,429.73	$11,052.13
Less Refund	1,438.97	
	$3,990.76	
Grand Total Taxes Levied		$15,042.89
Amount of Refund		$1,438.97

GEORGE B. SWARTHOUT, Town Collector,
Lodi, N. Y.

TOWN OF OVID, 1916.

General Levy, Except Highways

	Payable to County Treasurer.	Payable to Sup'rs.	
For Armory	$ 259.22		
State Tax for Supreme Court and Stenographer	62.50		
Widows Pension Bureau Board of Health	600.20		
Lunacy	30.00		
Erroneous Taxation	13.86		
County Tax for General and Poor Funds	4,698.32		
Deficit Poor Fund, County Home Charges	159.16		
Memorial Day Fund		50.00	
Damage to Sheep		250.00	
Town Audit (except for highways) as reduced		2,165.31	
Town Bonds, Notes and Interest		2,315.00	
Totals	$5,823.26	$ 4,780.31	
Total General Taxes, except for Highways			$ 10,603.57

Valuation, $1,438.405.
(Town and Village, exclusive pension property.)

General Levy for Highways

Highway Fund, as apportioned	$ 979.52		
Town Audits for Highways		1,223.28	
Maintenance of State and County Highways		150.00	
$500, $600		1,600.00	
Highway Maintenance (Items 2-3-4), $500, Town Highway Bonds, Notes, etc		914.40	
Totals	$1,129.52	$3,737.68	
Total for General Highway Taxes			$4,867.20

Valuation, $1,441,605.
(Town and Village, including pension property.)

Special Levy for Item One.

Highway Estimate, Outside Villages.

Amount as per estimate		3,550.00	
Total Special Tax for Item 1			3,550.00

Valuation, $1,209,134.
(Outside Village, including pension property.)

Specific Levies.

Returned School Tax	$ 42.64	$ 42.64
TOTAL SPREAD ON ROLL		$19,063.41

Rates for General Taxes.

1. Except for Highways .0073717555

2. For Highways ..... .0033762369
3. Special Rates for Item 1, Highways..... .002935985

Recapitulation.

	Payable to County Treasurer.	Payable to Sup'rs.
General Taxes, except for Highways and Temporary Relief	$5,823.26	$ 4,780.31
General Taxes for Highways	1,129.52	3,737.68
Special Taxes for Item 1	.....	3,550.00
Specific Levies.		
Returned School Taxes	$ 42.64	.....
Totals	$6,995.42	$12,067.99
Less Refund	1,806.72	5,188.70
Grand Total Taxes Levied	.....	$17,256.69

J. B. PURCELL, Town Collector,
Ovid, N. Y.

TOWN OF ROMULUS.

General Levy, Except Highways.

	Payable to County Treasurer.	Payable to Sup'rs.	
For Armory	$ 261.80	$	
State Tax for Supreme Court and Stenographer	63.12	.....	
Lunacy	30.25	.....	
County Tax for General and Poor Funds	4,745.11	.....	
Deficit Poor Fund, County Home Charges	247.66	.....	
Town Audit (except for highways) as reduced	.....	2,490.23	
Temporary Relief of Poor	.....	300.00	
Surplus Tax on Roll.....	.....	11.71	
Totals	$5,347.94	$2,801.94	
Total General Taxes, except for Highways		.....	$ 8,149.88
Valuation, $1,391,675.			
(Town and Village, exclusive pension property.)			

General Levy for Highways.

Highway Fund, as apportioned	988.29	.....	
Maintenance of State and County Highways ..	300.00	.....	
Town Audits for Highways	.....	902.00	
Highway Estimate Item No. 1 for towns having NO Incorporated Village	.....	3,500.00	
Highway Maintenance (Items 2-3-4)	.....	750.00	
Surplus Tax on Roll.....	.....	10.16	
Town Highway Bonds, Notes, Etc.....	.....	630.30	
Totals	$1,288.29	$5,792.46	
Total for General Highway Taxes.....	.....	.....	$ 7,080.75
Valuation, $1,391,675.			
(Town and Village, including pension property.)			

Specific Levies.

Fire District Tax	.....	125.74	125.74
Total Spread on Roll	.....	.....	$15,356.37

Rates for General Taxes.

1. Except for Highways ..... .0058549038

2. For Highways	.0050806330
5. Special Rate for Fire District	.002021068

Recapitulation.

	Payable to County Treasurer.	Payable to Sup'rs.
General Taxes, except for Highways and Temporary Relief	$5,347.94	$ 2,801.94
General Taxes for Highways	1,288.29	5,792.46
Specific Levies.		
Returned Taxes, reassessed	38.81	.....
Fire Dist. Tax	.....	**125.74**
Totals	$6,675.04	$ 8,720.14
Less Refund	1,717.74	.....
Grand Total Taxes Levied	.....	$13,677.44

JAMES G. CRANE, Town Collector,
Romulus, N. Y.

TOWN OF VARICK.

	Payable to County Treasurer.	Payable to Sup'rs.	
For Armory	$ 190.75	$	
Sate Tax for Supreme Court and Stenographer	45.99	.....	
Lunacy	20.00	.....	
County Tax for General and Poor Funds	3,457.22	.....	
Deficit Poor Fund, County Home Charges	73.15	.....	
Town Audit (except for highways)	.....	2,604.59	
Temporary Relief of Poor	.....	600.00	
Totals	$3,787.11	$3,204.59	
Total General Taxes, except for Highways.	.....	.....	$ 6,991.70
Valuation, $1,038,885. (Town and Village, exclusive pension property.)			
General Levy, Except Highways.			
Highway Fund, as apportioned	721.62	.....	
Maintenance of State and County Highways	450.00	.....	
Town Audits for Highways	.....	822.50	
Highway Estimate Item No. 1 for towns having NO Incorporated village	.....	2,000.00	
Highway Maintenance (Items 2-3-4)	.....	1,300.00	
Automobile Tax Refund	.....	84.69	
Town Highway Bonds, Notes, Etc	1,171.62	2,610.83	
Totals	$	$6,818.02	
Total for General Highway Taxes	.....	.....	$7,989.64
Valuation, $1,042,410. (Town and Village, including pension property.)			
Specific Levies.			
Fire District Tax	.....	107.59	107.59
Total Spread on Roll	$	$	$ 15,088.93

Rates for General Tax.

1. Except for Highways	.006730003
2. For Highways	.007664584
5. Special Rate for Fire District	.002021068

Recapitulation.

	Payable to County Treasurer.	Payable to Sup'rs.
General Taxes, except for Highways and Temporary Relief	$3,787.11	$ 3,204.59
General Taxes for Highways	1,171.62	6,818.02
Specific Levies.		
Returned School Taxes	63.15	.....
Fire Dist. Tax	.....	107.59
Totals	$5,021.88	$10,130.20
Grand Total Taxes Levied	.....	$15,152.08

Refund Tax of 1915, $1,195.40

CHARLES MCGRANE, Town Collector,
Romulus, N. Y.

TOWN OF FAYETTE.

General Levy, Except Highways.

	Payable to County Treasurer.	Payable to Sup'rs.	
For Armory	$ 532.82	$	
State Tax for Supreme Court and Stenographer	128.46	.....	
Lunacy	46.50	.....	
County Tax for General and Poor Funds	9,657.11	.....	
Deficit Poor Fund, County Home Charges	404.56	.....	
Memorial Day Expenses	.....	50.00	
Town Audit (except for highways)	.....	4,233.46	
Temporary Relief of Poor	.....	1,000.00	
Totals	$10,769.45	$5,283.46	
Total Gen'l. Taxes, except for Highways	.....	.....	$16,052.91

Valuation, $2,508,704.
(Town and Village, exclusive pension property.

General Levy for Highways.

Highway Fund, as apportioned	2,015.28	.....	
Town Sinking Fund and Int.	366.09	.....	
Maintenance of State and County Highways	600.00	1,322.98	
Highway Maintenance (Items 2-3-4)	.....	1,500.00	
Town Highway Bonds, Notes, Etc.	2,981.37	1,572.50	
Totals	.....	$4,395.48	
Total for General Highway Taxes	.....	.....	$ 7,376.85

Valuation, $2,516,704.
(Town and Village, including pension property.)

Special Levy for Item One.

Amount as per estimate	$4,000.00	
Total Special Tax for Item One	.....	$ 4,000.00

Valuation, $197,055.
(Outside Villages, including pension property.)

Total Spread on Roll	$27,429.76

Rates for General Taxes

Highway Estimate, Outside Villages.

1. Except for Highways	.006398885
2. For Highways	.0029311551
3. Special Rates for Item 1, Highways	.002029658

Town Rate, except on Pension Property, (1-2-3 above)	.0113596981
Town Rate on Pension Property (2-3 above)	.0049608131
Village Rate, except on Pension Property (1-2 above)	.0093300401
Village Rate on Pension Property (2 above)	.0029311551

Recapitulation.

	Payable to County Treasurer.	Payable to Sup'rs.
General Taxes, except for Highways and Temporary Relief	$10,769.45	$ 5,283.46
General Taxes for Highways	2,981.37	4,395.48
Special Taxes for Item 1	.....	4,000.00
Specific Levies.		
Returned School Taxes	171.26	.....
Totals	$13,922.08	$13,678.94
Less Refund Tax	2,860.98	11,061.10
Grand Total Taxes Levied	.....	$24,740.04

KARL LARSEN, Town Collector,
Waterloo, N. Y.

TOWN OF WATERLOO.

General Levy, Except Highways.

	Payable to County Treasurer.	Payable to Sup'rs.	
For Armory	$ 658.95	$	
State Tax, Supreme Court and Stenographer	158.87	.....	
Deaf Mutes	892.60	.....	
Returned Tax Charged Back	14.22	.....	
Lunacy	185.60	.....	
Erroneous Tax	.98	.....	
County Tax for General and Poor Funds	11,943.16	.....	
County Home Charges	567.02	.....	
Bridge Fund	.....	300.00	
Memorial Day	.....	50.00	
Library Fund	.....	400.00	
Town Audit (except for highways)	.....	4,306.00	
Totals	$14,421.40	$5,056.00	
Total General Taxes, except for Highways	.....	.....	$19,477.40

Valuation, $3,024,259.
(Town and Village, exclusive pension property.)

General Levy for Highways.

Highway Fund, as apportioned	$ 2,500.04	.....	
Maintenance of State and County Highways	50.00	.....	
Town Audits for Highways	.....	924.00	
Highway Maintenance (Items 2-3-4)	.....	750.00	
Certificate of Indebtedness	.....	1,298.78	
Totals	$ 2,550.04	$2,972.78	
Total for General Highway Taxes	.....	.....	$ 5,522.82

Valuation, $3,042,174.
(Town and Village, including pension property.)

Special Levy for Item One.

Highway Estimate, Outside Villages.

Amount as per estimate	3,100.00	
Total Special Tax for Item One		$ 3,100.00

Valuation, $1,257,782.
(Outside Village, including pension property.)

Specific Levies.

Fire District Tax	100.00	100.00
Total Spread on Roll		$28,200.22

Rates for General Taxes.

1. Except for Highways	.0064403873
2. For Highways	.0018154188
3. Special Rates for Item 1, Highways	.002464656
5. Special Rate for Fire District	.000207756
Town Rate, except on Pension Property (1-2-3 above)	.0107204621
Town Rate on Pension Property (2-3 above)	.0042800748
Village Rate, except on Pension Property (1-2 above)	.0082558061
Village Rate on Pension Property (2 above)	.0018154188

Recapitulation.

	Payable to County Treasurer.	Payable to Sup'rs.
General Taxes, except for Highways and Temporary Relief	$14,421.40	$ 5,056.00
General Taxes for Highways	2,550.04	2,972.78
Special Taxes for Item 1		3,100.00
Specific Levies.		
Returned School Taxes	436.71	
Returned Taxes, reassessed	675.08	
Fire District		100.00
Totals	$18,083.23	$11,228.78
Less Refund Tax	2,690.83	15,392.40
Grand Total Taxes Levied		$26,621.18

WM. VAN KIRK, Town Collector,
Waterloo, N. Y.

TOWN OF SENECA FALLS.

General Levy, Except Highways.

	Payable to County Treasurer.	Payable to Sup'rs.	
For Armory	$ 1,096.35	$	
State Tax for Supreme Court & Stenographer	264.32		
Erroneous Tax	21.73		
Lunacy	168.71		
County Tax for General and Poor Funds	19,870.81		
Deficit Poor Fund, County Home Charges	805.14		
Due County Treasurer as per Treasurer's Report, Rejected Taxes	429.89		
Memorial Day		50.00	
Town Audit (except for highways)		4,246.50	
Town Bonds, Notes and Interest		14,275.00	
Totals	$22,656.95	$18,571.50	
T'l. Gen'l. Taxes, except for Highways			$41,228.45

Valuation, $4,730,294.
(Town and Village, exclusive pension property.)

General Levy for Highways.

Highway Fund, as apportioned	$ 4,159.64	.....	
Town Sinking Fund	243.36	.....	
Maintenance of State and County Highways	250.00	.....	
Town Audits for Highways	.....	361.50	
Highway Maintenance (Items 2-3-4)	.....	1,600.00	
Totals	$ 4,653.00	$ 1,961.50	
Total for General Highway Taxes			$ 6,614.50

Valuation, $4,760.079.
(Town and Village, including pension property.)

Special Levy for Item One.

Highway Estimate, Outside Villages.

Amount as per estimate	.....	3,500.00	
Total Special Tax for Item One	.....	.....	3,500.00

Valuation, $1,058,158.
(Outside Villages, including pension property.)

Specific Levies.

Returned Tax	$ 23.81	.....	
Reassessed	393.80	.....	
Total Spread on Roll	$	$	$ 51,760.56

Rates for General Taxes.

1.	Except for Highways	.00871583245
2.	For Highways	.00138957777
3.	Special Rates for Item 1, Highways	.003307634

Recapitulation.

	Payable to County Treasurer.	Payable to Sup'rs.
General Taxes, except for Highways and Temporary Relief	$22,656.95	$18,571.50
General Taxes for Highways	4,653.00	1,961.50
Special Taxes for Item 1	.....	3,500.00
Specific Levies.		
Returned School Taxes	23.81	.....
Returned Taxes. reassessed	393.80	.....
Totals	$27,727.56	$24,033.00
Less Refund Tax	6,199.87	.....
	$21,527.69	.....
Grand Total Taxes Levied	.....	$45,560.69

EDGAR WILLIAMS, Town Collector,
Seneca Falls.

TOWN OF TYRE.

General Levy, Except Highways.

	Payable to County Treasurer.	Payable to Sup'rs.
For Armory	$ 110.55	$ .....
State Tax for Supreme Court and Stenographer	26.65	.....
Erroneous Taxes	9.39	.....
County Tax for General and Poor Funds	2,003.66	.....

Town Audit (except for highways)		1,243.35	
Temporary Relief of Poor		500.00	
Totals	$2,150.25	$1,743.35	
Total General Taxes, except for Highways			$3,893.60
Valuation, $666,385.			
(Town and Village, exclusive pension property.)			

General Levy for Highways.

Highway Fund, as apportioned	417.85		
Maintenance of State and County Highways	100.00		
Town Highway Bonds, Notes, Etc.	517.85		
Total for General Highway Taxes			$4,219.16
Valuation, $668,105.			
(Town and Village, including pension property.)			
Total Spread on Roll			$8,112.76

Rates for General Taxes.

1. Except for Highways	.005842468
2. For Highways	.006315115

Recapitulation.

	Payable to County Treasurer.	Payable to Sup'rs.
General Taxes, except for Highways and Temporary Relief	$ 2,150.25	$ 1,743.35
General Taxes for Highways	517.85	3,701.31
Specific Levies.		
Returned School Taxes	17.00	.....
Totals	$ 2,685.10	$ 5,444.66
Refund Tax	762.99	1,922.11
	$1,922.11	.....
Grand Total Taxes Levied		$ 7,366.77

FRED L. CRANE, Town Collector,
Tyre, N. Y.

TOWN OF JUNIUS.

General Levy, Except Highways.

	Payable to County Treasurer.	Payable to Sup'rs.	
For Armory	$ 126.54	$	
State Tax for Supreme Court & Stenographer	30.51	.....	
County Tax for General and Poor Funds	2,293.49	.....	
Total	$2,450.54	.....	
Dog Fund		200.00	
Contingent Fund		100.00	
Town Audit (except for highways) $1,209.00, reduced by Mortgage Tax, $59.48		1,149.52	
Totals	$2,450.54	$1,449.52	
			$3,900.06
Valuation, $739,505.			

General Levy for Highways.

Highway Fund, as apportioned	477.38	.....	
Town Audits for Highways	.....	712.40	
Highway Estimate Item No. 1 for towns having No Incorporated Village	.....	1,500.00	
Highway Maintenance, (Items 2-3-4)	.....	575.00	
Town Highway Bonds, Notes, Etc	.....	1,031.75	
Totals	$ 477.38	$3,819.15	
Total for General Highway Taxes	.....	.....	$4,296.53

Valuation, $739,955.
(Town and Village, including pension property.)
Total Spread on Roll $8,196.59

Rates for General Taxes.

1. Except for Highways ..... .005273879
2. For Highways ..... .005806474

Recapitulation.

	Payable to County Treasurer.	Payable to Sup'rs.
General Taxes, except for Highways and Temporary Relief	$2,450.54	$ 1,449.52
General Taxes for Highways	477.38	3,819.15
Specific Levies.		
Returned School Taxes	6.60	.....
Tax, Cutting Brush	.....	6.00
Totals	$ 2,934.52	$ 5,274.67
Grand Total Taxes Levied	.....	$ 8,209.19

A. WESLEY WAITE, Town Collector,
Clyde, N. Y., R. 4.

Refund Tax ..... $ 684.62

Supervisors' Compensation.

Supervisors' Compensation for the year 1916, together with the last two days of the session of 1915, and omitting the last two days of the 1916 session.

	Tax Commissioners' Meeting.	Mileage for the same.	Annual Session.	Regular Session.	Special Session.
Daniel M. Kellogg	$ 4.00	$ 5.12	$100.00	$ 16.00	$ 36.00
Roswell C. Traphagen	4.00	5.60	96.00	20.00	36.00
Maynard J. Finton	4.00	4.80	100.00	12.00	36.00
Louis B. Jones	4.00	3.60	88.00	16.00	36.00
Chester W. Slaughter	4.00	1.92	96.00	36.00	36.00
Melvin S. Ritter	4.00	....	88.00	20.00	36.00
Oliver C. Cone	4.00	....	88.00	20.00	36.00
William H. Savage	....	....	88.00	12.00	20.00
Estate of James E. Medden	....	....	.....	8.00	16.00
Elmer R. Carver	4.00	1.92	88.00	20.00	36.00
Arthur E. Cross	4.00	1.28	88.00	20.00	36.00

	Mileage.	Committee Work.	Expenses.	Copying Roll and Extending Taxes.	Canvassers Including Mileage.
Daniel M. Kellogg	$71.68	$194.00	$ 175.70	$55.24	$39.36
Roswell C. Traphagen	86.00	220.00	143.70	46.83	40.80
Maynard J. Finton	81.60	132.00	108.77	59.40	38.40
Louis B. Jones	50.40	4.00	.....	47.92	34.80
Chester W. Slaughter	49.96	300.00	212.00	57.65	29.76
Melvin S. Ritter	.....	212.00	32.49	53.76	24.00
Oliver C. Cone	.....	326.00	90.04	100.65	24.00
William H. Savage	5.76	.....	.....	141.56	25.92
Estate of James E. Medden	3.84	4.00	.....	.....	.....
Elmer R. Carver	26.88	20.00	.....	.....	29.76
Arthur E. Cross	17.92	48.00	46.00	28.39	27.84

Contract.

Pursuant to Chapter 209, Laws of 1874, and Chapter 108, Laws of 1876, between the Board of Supervisors of the County of Monroe, and Board of Supervisors of the County of Seneca:

THIS AGREEMENT, made this 15th day of December, 1916, between the Board of Supervisors of the County of Monroe, in the State of New York, of the first part and the Board of Supervisors of the County of Seneca, in said State, of the second part.

Witnesseth: That said first party, in consideration of the covenants and agreements on the part of said second party, hereinafter mentioned, does hereby covenant and agree with said second party to receive and keep in the Monroe County Penitentiary, any person or persons not idiotic, insane, crippled or incapacitated for labor, from age, sickness, or any other cause, who may be sentenced between the 1st day of January, 1917, and the 1st day of January, 1918, by any duly authorized Court or magistrate in said County of Seneca in this State to confinement at hard labor in the Monroe County Penitentiary for not less than sixty days, and who shall be conveyed to said Penitentiary by the Sheriff or other proper officer of said County of Seneca within.....days from the time of receiving such sentence, for and during the full term of such sentence unless sooner discharged according to law, or by executive pardon.

In consideration whereof, the party of the second part hereby agrees to pay to the party of the first part the sum of Three 15-100 dollars per week for the maintenance of each prisoner sentenced and committed to the said penitentiary and actually received therein before the 1st day of January, 1918, for the full term of sentence each prisoner shall have received. It is further understood and agreed by the said parties that the account of the said Couny of Monroe shall be made out in the month of September, of each year, for the maintenance of all prisoners received before the first day of October, of each year, from said County, and confined in the said Penitentiary, and that said account shall be forwarded to the said party of the second part, with the usual affidavit attached and sworn to by the Superintendent or one of the Inspectors of said Penitenitary, and the party of the second part agrees to audit the said account at the price per week set forth in the contract, and issue a warrant therefor drawn upon the Treasurer of the County of Seneca, and the same shall be delivered to said Superintendent or Inspectors of said Penitentiary. It is further agreed that when fines are paid at the Penitentiary, the same shall be retained and belong to said Penitentiary.

It is further agreed that the County of Seneca will repay to the Penitentiary the cost of maintenance of prisoners transferred to the County Hospital for treatment, upon the advice of the Physician of the Penitentiary. It is further agreed that said County of Seneca will repay to the Penitentiary the amount advanced its discharged convicts to return to said County if residents thereof, and if not residents a sum not exceeding $1.50 may be advanced to discharged persons for railroad fare.

It is further agreed by the parties hereto that if from the prevalence of contagious disease, total or partial destruction of said Penitentiary by fire, or the elements, or from any cause, the Inspecors of said Penitentiary shall deem it necessary for any given time to decline to receive prisoners sentenced as aforesaid, a notice in writing, personally served on the Clerk of the Board of Supervisors, of said County of Seneca, ten days before the time fixed for declining to receive such prisoners shall release the party of the first part from any obligation imposed by the contract, during the time stated and set forth in the notice so given.

It is further agreed by the party of the second part, that all persons so sentenced, as aforesaid, in the County of Seneca, shall be transferred to the Monroe County Penitentiary within.....days after their sentence.

In WITNESS WHEREOF the party of the first part, by the Superntendent of Monroe County Penitentiary, and thereunto duly authorized, and the party of the second part, by their Clerk, or Committee thereunto duly authorized, have hereunto set their hands and seals, the day and year first above written.

WM. H. CRAIG, Supt.

ARTHUR E. CROSS, Com.

STATEMENT OF INDEBTEDNESS OF THE COUNTY OF SENECA AND OF EACH TOWN, VILLAGE AND SCHOOL DISTRICT THEREIN.

County, Town, Village or School District.	For What Purpose Created.	Under What Law	Bonded Debt.	Rate per ct. Interest.	Net Debt	When Payable
County	County Building Construction	County Law	$102,000.00	.045	$96,000.00	$6,000, Annually, July 1st.
County	County Building Construction	County Law	42,000.00	.042	42,000.00	$2,000, Annually, Jan. 1st.
County	Highway	Sec. 142, Ch. 30, Laws 1909	6,667.50	.0475	4,445.00	Dec. 1st, Annually, $2,222.50.
County	Highway	Sec. 142, Ch. 30, Laws 1909	6,255.00	.0440	4,170.00	Sept. 1st, Annually, $2,085.00.
County	Highway	Sec. 142, Ch. 30, Laws 1909	16,268.00	.047	14,234.50	June 1st, Annually, $2,033.50.
County	Highway	Sec. 142, Ch. 83, Laws 1914	14,070.00	.0440	14,075.00	Oct. 1st, Annually, $10,005.00.
Ovid	Refunding R. R. Bonds	Apr. 2, 1850, May 18, 1869.	10,000.00	.035	10,000.00	March 1st, Annually, $2,000.00.
Covert	Refunding R. R. Bonds	Apr. 2, 1850, May 18, 1869.	18,000.00	.035	18,000.00	Sept. 1st, Annually, $2,000.00.
Varick	Improved Highway No. 321	Sec. 143, Ch. 30, 1909	1,500.00	.045	1,500.00	$500.00, Feb. 15, 1916-20.
Varick	Improved Highway No. 321	Sec. 143, Ch. 30, 1909	2,000.00	.05	2,000.00	$500.00, Feb. 15, 1921-1924.
Varick	Improved Highway No. 321	Sec. 143, Ch. 30, 1909	500.00	.045	500.00	$500.00, Feb. 15, 1925.
Varick	Improved Highway No. 326	Sec. 143, Ch. 30, 1909	5,000.00	.05	5,000.00	$500.00 Feb. 15, 1926-1935.
Fayette	Improved Highway No. 324	Sec. 143, Ch. 30, 1909	500.00	.05	500.00	Feb. 15, 1917.
Seneca Falls	Refunding R. R. Bonds	Apr. 2, 1850, May 18, 1869.	90,000.00	.05	90,000.00	$10,000.00, July 1st, Annually.
Seneca Falls Village	Sewer Construction	Ch. 11, Laws 1907	45,133.20	.04375	45,133.20	$2,366.66, Oct. 1st, Annually.
Seneca Falls Village	Sewer Construction	Ch. 11, Laws 1907	36,300.00	.047	36,300.00	$1,650.00, March 2nd, Annually.
Seneca Falls Village	Paving Construction	Ch. 64, Gen. Village Law	50,000.00	.043	50,000.00	$5,000.00, Feb. 1st, 1916-1926.
Seneca Falls Village	Paving Construction	Ch. 64, Gen. Village Law	20,000.00	.0445	20,000.00	$5,000.00, Feb. 1st, 1927-1930.
Seneca Falls Village	Paving Construction	Ch. 64, Gen. Village Law	33,000.00	.0425	33,000.00	$3,000.00, Annually, Aug. 1, 1925.
Seneca Falls Village	Paving Construction	Ch. 64, Gen. Village Law	14,000.00	.043	14,000.00	$2,000, Annually, Dec. 1st, 1920.
Seneca Falls Village, Dist. No 1	New School Buildings	Ch. 127, Laws 1904	13,000.00	.0375	13,000.00	$2,000.00, Annually, Sept. 1st.
Seneca Falls Village, Dist. No 1	New School Buildings	Ch. 127, Laws 1904	2,500.00	.05	2,500.00	$500.00 Annually, Nov. 1st.
Waterloo Village, Dist. No 1	New School Buildings	Ch. 624, Laws 1887	16,000.00	.035	16,000.00	$1,000.00, Annually, Sept. 15th.
Waterloo Village	Sewer Construction	General Village Law	76,666.66	.0485	76,666.66	$3,333.33, Annually, Sept. 1st.
Waterloo Village	Sewer Construction	General Village Law	25,000.00	.045	25,000.00	
Waterloo Village	Improved Highway 1211	General Village Law	47,000.00	.05	47,000.00	
Waterloo Village	Paving Construction	General Village Law	36,000.00	.05	36,000.00	
Ovid Village, Dist. No. 1	New School Buildings	Ch. 624, Laws 1887	8,000.00	.04	8,000.00	$1,000.00, May 17, Annually.
Ovid Village	Improved Highways	State and Village Law	1,000.00	.05	1,000.00	$500.00, June 1st, Annually.
Interlaken Village	Improved Highways	State and Village Law	7,500.00	.046	7,500.00	$500.00, Aug. 1st, Annually.
Lodi School Dist., No. 6	School Property	Sec. 451, 452, 453	14,100.00	.05	14,100.00	$750-$100, July 1st, Annually.

OFFICIAL COUNTY DIRECTORY, 1917.

Office	Name	P. O. Address
Member of Assembly	Lewis Johnson	Seneca Falls
County Clerk	George T. Purcell	Waterloo
Deputy County Clerk	Bernard J. Matthews	Waterloo
Commissioners of Elections	Harl M. Haskins	Waterloo
	Ellsworth Sweet	
Sheriff	James T. O'Connor	Waterloo
Under Sheriff	Charles P. Seeley	Ovid
Co. Judge and Surrogate	George F. Bodine	Waterloo
Surrogate's Clerk	Mable A. Fox	Waterloo
Court Crier	Warren Lerch	Waterloo
County Treasurer	William K. Denniston	Waterloo
District Attorney	Leon S. Church	Interlaken
Superintendent of Poor	John M. Payne	Waterloo
Superintendent of Schools	Charles B. Earle	Waterloo
	Wilmer S. Wilson	Fayette
Coroners	C. B. Bacon	Waterloo
	Robert B. Knight	Seneca Falls
	Ephriam Bogardus	Romulus
	John G. Gordon	Ovid
Chairman B'd Supervisors	Roswell C. Traphagen	Lodi
Clerk B'd of Supervisors	James Arhur Starr	Clyde, R. F. D.
Mem. Congress, 36th D't	Norman J. Gould	Seneca Falls
State Senator, 40th Dist.	Charles J. Hewitt	Locke
County Home Physician	Dr. F. B. Minor	Seneca Falls
Jail Physician (Ovid)	Dr. C. S. Barnes	Ovid
Jail Physician (Waterloo)	Lester W. Bellows	Waterloo
Physician to Co. Poor (Waterloo)	Dr. Lester W. Bellows	Waterloo
Physician to Co. Poor (Sen. Falls)	Dr. Paul Crosby	Seneca Falls
County Sealer of Weights and Measures	W. A. J. Kuney	Seneca Falls
County Supt. of Highways	Fred A. Potter	Ovid
Agent for Dependent Children	Helene M. Kalb	Waterloo
Agent for the Society for the Prevention of Cruelty to Animals and Children	Helene M. Kalb	Waterloo

OFFICIAL TABULATION AND STATEMENT OF VOTES CAST IN THE COUNTY OF SENECA AT THE GENERAL ELECTION HELD NOVEMBER 7, 1916.

PRESIDENTIAL ELECTORS.

CITY OR TOWN	District Number	Whole Number	George Eastman	Thomas R. Proctor	Clarence H. Mackay	Robert W. Higbie	Ernest Cawcroft	Stephen J. Burrows	William Winterton Owens	Lewis M. Swasey	William Hamlin Childs	John Gerdes	Charles B. Morton	Joseph Spatt	Henry L. Stoddard	Walter A. Johnson	Louis Jacobson	Antonio Dalessandro	William Henkel	Beveridge C. Dunlop	Charles L. Bernheimer	William L. Ransom	Samuel L. Felber	William W. Babcock	Frank K. Bowers	Ernest F. Ellert	Richard W. Lawrence
COVERT	1	9495	95	95	95	95	95	95	95	95	95	95	95	95	95	95	95	95	95	95	95	95	95	95	95	95	95
"	2	14760	184	184	183	183	183	183	183	183	183	183	183	182	183	183	183	183	183	183	183	183	183	183	183	183	183
LODI	1	8505	100	101	101	101	101	101	101	101	101	101	101	101	101	101	101	101	101	101	101	101	101	101	101	101	101
"	2	9630	129	128	129	128	129	129	129	129	128	129	129	129	129	128	129	129	128	129	129	129	129	129	128	129	129
OVID	1	14040	146	146	146	146	146	146	146	146	146	146	146	146	146	146	146	146	146	146	146	146	146	146	146	146	146
"	2	8055	96	96	96	96	96	96	96	96	96	96	96	96	96	96	96	96	96	96	96	96	96	96	96	96	96
ROMULUS	1	7740	80	80	80	80	80	80	80	80	80	80	80	79	80	80	80	80	80	80	80	80	80	80	80	80	80
"	2	10710	92	91	91	91	91	91	91	91	91	91	91	91	91	91	91	91	91	91	91	91	91	91	91	91	91
"	3	7740	77	77	77	77	77	77	77	77	77	77	77	77	77	77	77	77	77	77	77	77	77	77	77	77	77
VARICK	2	8775	88	88	88	88	88	88	88	61	61	61	61	61	61	61	61	61	61	61	61	61	61	61	61	61	61
"	1	6930	61	61	61	61	61	61	61	88	88	88	88	88	88	88	88	88	88	88	88	88	88	88	88	88	88
FAYETTE	1	9405	77	77	77	77	77	77	77	77	77	77	77	77	77	77	77	77	77	77	77	77	77	77	77	77	77
"	2	9900	102	102	102	102	102	102	102	102	102	102	102	102	102	102	102	102	102	102	102	102	102	102	102	102	102
"	3	12150	133	130	130	130	130	130	130	130	130	130	130	130	131	130	130	130	130	130	130	130	130	130	**130**	**130**	**131**
WATERLOO	1	17505	219	219	219	219	219	219	219	219	219	219	219	219	219	219	219	219	219	219	219	219	219	219	219	219	219
"	2	19170	250	250	250	250	250	250	250	250	250	250	250	250	250	250	250	250	250	250	250	250	250	250	250	250	250
"	3	18765	226	226	226	226	226	226	226	226	226	226	226	226	226	226	226	226	226	226	226	226	226	226	226	226	226
SENECA FALLS	1	14535	199	197	197	197	197	197	198	197	197	198	197	197	197	197	197	197	198	197	198	197	198	197	197	198	198
"	2	15795	218	216	216	216	216	216	216	216	216	216	216	216	216	216	216	216	216	216	216	216	216	216	216	216	216
"	3	14940	190	192	189	190	189	190	189	189	189	189	190	189	189	190	189	189	189	190	189	190	189	189	189	189	189
"	4	13545	73	73	73	73	73	73	73	73	73	73	73	73	73	73	73	73	73	73	73	73	73	73	73	73	73
"	5	9045	80	79	79	79	79	79	79	79	79	79	79	79	79	79	79	79	79	79	79	79	79	79	79	79	79
"	6	14400	147	148	148	147	148	148	147	147	147	147	147	148	147	148	148	147	147	147	147	147	147	147	147	147	147
TYRE	1	11385	114	114	114	114	114	114	114	114	114	114	114	114	114	114	114	114	114	114	114	114	114	114	114	114	114
JUNIUS	1	10890	105	106	106	106	106	106	106	106	106	106	106	106	106	105	105	105	105	105	105	105	105	105	105	105	105
Totals		297810	3281	3276	3273	3272	3273	3274	3273	3272	3271	3273	3273	3271	3273	3272	3272	3271	3271	3272	3272	3272	3272	3271	3270	3272	3273

PRESIDENTIAL ELECTORS—(*Continued*).

CITY OR TOWN	District Number.	John E. Andrus	William Pierson Hamilton	Joseph Stroock	John D. Schoonmaker	Louis I. Waldman	E. Harold Cluett	Howard G. Dewey	Herbert G. Aldrich	Charles D. Bingham	Seth G. Heacock	George A. Kent	Frederick R. Hazard	Frederick W. Griffith	Alanson B. Houghton	James G. Cutler	Ernest L. Woodward	John K. Walker	George P. Urban	Henry H. Persons	Franklin J. McCarthy	Joseph J. Murphy	Samuel Untermyer	Ralph Pulitzer	Bernard Suydam	Theodore C. Eppig	Ira L. Rosenson
COVERT	1	95	95	95	95	95	95	95	95	95	95	95	95	95	95	95	95	95	95	95	95	97	97	97	97	97	97
"	2	183	184	184	184	184	184	184	184	184	184	184	184	184	184	184	184	184	184	184	184	127	126	126	126	126	126
LODI	1	101	101	101	101	101	101	101	101	101	101	101	101	101	101	101	101	101	101	101	101	61	61	61	61	61	61
"	2	129	129	129	129	129	128	129	129	128	129	129	129	129	129	129	129	129	129	129	129	62	62	62	63	62	62
OVID	1	146	146	146	146	146	146	146	146	146	146	146	146	146	146	146	146	146	146	146	146	153	153	153	153	153	153
"	2	96	96	96	96	96	96	96	96	96	96	96	96	96	96	96	96	96	96	96	96	75	75	75	75	75	75
ROMULUS	1	80	80	80	80	80	80	80	80	80	80	80	80	79	79	80	80	80	79	80	79	82	82	82	82	82	82
"	2	91	91	91	91	91	91	91	91	91	91	91	91	91	91	91	91	91	91	91	91	129	131	130	130	130	130
"	3	77	77	77	77	77	77	77	77	77	77	77	77	77	77	77	77	77	77	77	77	75	75	75	75	75	75
VARICK	1	61	61	61	61	61	61	61	61	61	61	61	61	61	61	61	61	61	61	61	61	69	68	68	68	68	68
"	2	88	88	88	88	88	88	88	88	88	88	88	88	88	88	88	88	88	88	88	88	69	69	69	69	69	69
FAYETTE	1	77	77	77	77	77	77	77	77	77	77	77	77	77	77	77	77	77	77	77	77	106	106	106	106	106	106
"	2	102	102	102	102	102	102	102	102	102	102	102	102	102	102	102	102	102	102	102	102	105	105	105	105	105	105
"	3	130	130	130	130	130	130	130	131	130	130	130	130	130	130	130	130	130	130	130	130	125	125	125	125	125	125
WATERLOO	1	219	219	219	219	219	219	219	219	219	219	219	219	219	219	219	219	219	219	219	219	138	138	138	138	138	138
"	2	250	250	250	250	250	250	250	250	250	250	250	250	250	250	250	250	250	250	250	250	154	154	154	154	154	154
"	3	226	226	226	226	226	226	226	226	226	226	226	226	226	226	226	226	226	226	226	226	171	171	171	171	171	171
SENECA FALLS	1	198	198	197	197	197	198	197	197	197	197	197	197	197	197	197	197	197	197	197	197	111	112	112	112	112	112
"	2	216	216	216	216	216	216	216	216	216	216	216	216	216	216	216	216	216	216	216	216	109	109	109	109	109	109
"	3	189	190	189	189	189	189	189	190	189	189	189	190	189	190	189	189	189	189	189	190	122	121	123	122	122	123
"	4	73	73	73	73	73	73	73	73	73	73	73	73	73	73	73	73	73	73	73	73	221	221	221	221	221	221
"	5	79	79	79	79	79	79	79	79	79	79	79	79	79	79	79	79	79	79	79	79	115	115	115	115	115	115
"	6	147	147	147	148	147	147	147	147	147	147	147	147	147	147	147	147	147	148	148	147	162	161	161	162	161	161
TYRE	1	114	114	114	114	115	115	114	114	114	114	114	114	114	114	114	114	114	114	114	114	98	98	98	98	98	98
JUNIUS	1	105	105	105	106	105	105	105	105	105	105	105	105	105	105	105	105	105	105	105	105	107	109	110	109	109	109
Totals		3272	3274	3272	3274	3273	3273	3272	3274	3271	3272	3272	3273	3271	3272	3272	3272	3272	3272	3273	3272	2843	2845	2846	2846	2844	2845

WE CERTIFY this statement to be correct, and have caused the same to be attested by the signatures of the members of this Board, there being 10 members in said Board, this 24th day of November, A. D., one thousand nine hundred and sixteen.

C. W. SLAUGHTER,
W. H. SAVAGE,
LEWIS B. JONES,
ELMER R. CARVER,
M. S. RITTER,
ARTHUR E. CROSS,
MAYNARD J. FINTON,
R. C. TRAPHAGEN,
D. M. KELLOGG,
Board of County Canvassers.
O. C. CANE,
Chairman.
ARTHUR D. SWEET,
Secretary.

STATE OF NEW YORK,
Office of the Commissioners of Elections of Seneca County, Waterloo, N. Y. } *ss:*

We, the undersigned, Commissioners of Election in and for the said County of Seneca, DO HEREBY CERTIFY that the foregoing is a true copy of a certain original Tabular Statement duly Recorded and remaining of record in said office; that we have compared the same with said original and find it to be a correct transcript therefrom and of the whole thereof.

WITNESS, our hands and seal of office, this 27th day of November, 1916.

[L. S.]

ARTHUR D. SWEET,
HARL M. HASKINS,
Commissioners.

CITY OR TOWN	District Number	CORONER					QUESTION NO. 1					PROPOSITION NO. 1			
		Ephriam W. Bogardus	L. Arthur Gould	Frank B. Turner	Blank	Void	Whole Number	Yes	No	Void	Blank	Yes	No	Void	Blank
COVERT	1	70	100	12	28	1	211	29	147	....	35	27	140	.....	44
"	2	91	178	11	46	2	328	33	223	....	72	48	206	.....	74
LODI	1	53	92	28	16	.....	189	22	149	....	18	48	206	.....	74
"	2	95	74	16	29	.....	214	22	162	3	27	24	158	3	29
OVID	1	108	159	12	33	.....	312	68	193	2	49	71	179	2	60
"	2	54	96	7	22	.....	179	25	119	....	35	29	107	1	42
ROMULUS	1	57	74	11	29	1	172	24	107	1	40	23	110	1	38
"	2	88	122	7	20	1	238	45	163	....	30	57	139	.....	42
VARICK	3	96	36	21	16	3	172	22	123	....	27	14	130	.....	28
"	1	67	53	18	16	.....	154	24	100	1	29	22	101	1	30
FAYETTE	2	85	57	26	23	4	195	22	142	1	30	27	135	1	32
"	1	77	66	25	40	1	209	25	137	....	47	33	133	.....	43
"	2	96	83	10	28	3	220	23	162	2	33	23	164	2	31
WATERLOO	3	117	107	3	39	4	270	58	145	4	63	57	143	4	66
"	1	216	115	5	53	.....	289	28	131	....	230	36	115	.....	238
"	2	248	138	8	32	.....	426	44	174	....	208	90	133	.....	203
SENECA FALLS	3	231	146	5	35	.....	417	34	156	....	227	48	142	.....	227
"	1	183	96	15	28	1	323	88	187	....	48	149	112	.....	62
"	2	193	86	25	46	1	351	99	162	6	84	146	114	6	85
"	3	178	93	12	44	5	332	98	166	5	63	129	110	5	88
"	4	69	188	4	40	.....	301	88	136	....	77	106	121	.....	74
"	5	76	89	7	27	2	201	51	104	1	45	64	78	1	58
TYRE	6	130	117	9	63	1	320	72	175	1	72	103	141	1	75
JUNIUS	1	104	77	38	32	2	253	38	152	6	57	43	146	6	58
	1	91	69	27	53	2	242	30	149	54	9	23	147	1	71
Totals		2873	2511	362	838	34	6618	1112	3764	87	1655	1411	3350	35	1822

CITY OR TOWN	District Number	STATE SENATOR							Whole Number	MEMBER OF ASSEMBLY						COUNTY CLERK					DISTRICT ATTORNEY			
		Charles J. Hewitt	Christopher C. Pontious	N. Horace Gillette	John Vanderbosch, Jr.	G. Smith Van Horn	Blank	Void		Lewis W. Johnson	Henry J. Van Vleet	Harry S. Waldorph	Lewis W. Johnson	Blank	Void	George T. Purcell	James Arthur Starr	Howard Peterson	Blank	Void	Leon S. Church	Chas. T. Hurley	Blank	Void
COVERT	1	96	69	15	....	.....	30	1	211	92	70	13	....	35	1	122	50	13	25	1	127	54	29	1
"	2	166	84	14	....	.....	62	2	328	157	93	14	....	62	2	205	61	23	37	2	217	63	46	2
LODI	1	78	67	20	1	.....	23	.....	189	92	54	17	....	26	.....	105	52	18	14	.....	140	31	18	.....
"	2	113	55	16	....	.....	30	.....	214	128	46	14	....	25	1	122	56	15	20	1	161	28	25	.....
OVID	1	144	123	12	....	1	32	.....	312	94	179	11	....	28	.....	175	98	13	26	.....	155	127	30	.....
"	2	93	52	6	....	.....	28	.....	179	82	60	5	....	32	.....	104	48	7	20	.....	116	42	20	1
ROMULUS	1	75	52	8	1	.....	35	1	172	57	83	9	....	22	1	84	55	8	24	1	84	56	31	1
"	2	104	105	8	....	.....	20	1	238	65	145	7	....	20	1	109	99	9	20	1	107	110	20	1
"	3	80	46	22	1	.....	20	3	172	54	80	20	....	15	3	77	56	21	15	3	95	51	23	3
VARICK	1	58	52	20	....	.....	24	.....	154	58	58	18	....	20	.....	68	54	15	17	.....	80	53	20	1
"	2	74	62	28	....	.....	27	4	195	65	87	22	....	17	4	85	56	29	21	4	111	55	25	4
FAYETTE	1	81	63	16	....	.....	48	1	209	75	75	14	....	41	1	86	67	13	42	1	93	72	43	1
"	2	94	81	10	....	.....	32	3	220	77	104	9	....	27	3	99	80	10	28	3	109	71	37	3
"	3	117	102	1	....	.....	46	4	270	117	115	2	....	32	4	130	103	3	30	4	122	105	39	4
WATERLOO	1	194	117	6	3	.....	69	.....	389	222	119	5	2	41	.....	219	113	8	49	.....	222	104	63	.....
"	2	253	134	10	....	.....	29	.....	426	241	141	9	10	25	.....	273	120	6	27	.....	265	127	34	.....
"	3	234	152	4	....	.....	27	.....	417	231	149	5	6	26	.....	238	138	7	34	.....	239	143	35	.....
SENECA FALLS	1	195	84	7	3	.....	33	1	323	206	78	10	....	28	1	199	89	8	26	1	184	106	32	1
"	2	197	81	15	10	.....	47	1	351	209	69	19	....	53	1	212	78	15	45	1	191	113	46	1
"	3	180	85	5	3	.....	53	6	332	196	85	8	....	37	6	192	90	7	37	6	182	110	34	6
"	4	75	181	2	2	.....	41	.....	301	80	182	2	....	37	.....	84	177	2	38	.....	60	207	34	.....
"	5	79	84	3	3	.....	30	2	201	83	89	3	....	24	2	81	93	2	23	2	72	105	22	2
"	6	140	118	7	2	.....	52	1	320	148	119	7	....	45	1	146	122	6	45	1	134	144	41	1
TYRE	1	102	74	34	....	.....	41	2	253	99	77	34	....	41	2	102	82	34	33	2	139	72	40	2
JUNIUS	1	101	68	18	....	.....	53	2	242	99	74	19	....	48	2	80	129	6	25	2	123	65	52	2
Totals		3123	2191	307	29	1	932	35	6618	3027	2431	296	18	810	36	3397	2166	298	721	36	3528	2214	839	37

CITY OR TOWN	District Number	UNITED STATES SENATOR								JUSTICE OF THE SUPREME COURT										REPRESENTATIVE IN CONGRESS					
		William M. Calder	William F. McCombs	Bainbridge Colby	D. Leigh Colvin	Joseph D. Cannon	August Gillhaus	Blank	Void	Whole Number	Adolph J. Rodenbeck	Robert F. Thompson	John B. Abbott	John Colmey	Mark R. Chapman	Richard Pra	William Richards	Blank	Void	Norman J. Gould	Herman G. Hotchkiss	Anson L. Gardner	Preston Wright	Blank	Void
COVERT	1	94	77	....	12	.....	1	26	1	422	66	126	72	.....	2	.....	.....	154	2	97	71	13	.....	29	1
"	2	166	92	1	15	.....	.....	52	2	656	94	204	83	2	.....	.....	.....	271	2	176	87	13	.....	50	2
LODI	1	94	49	....	25	1	.....	20	....	378	82	125	47	.....	3	.....	1	120	....	101	41	26	1	10	1
"	2	131	41	1	15	.....	.....	26	.....	428	85	145	39	.....	2	.....	1	156	....	129	37	19	1	28	
OVID	1	136	136	....	12	.....	.....	28	.....	624	96	181	118	.....	2	.....	1	226	....	140	130	13	.....	29	.....
"	2	95	52	....	6	1	.....	25	.....	358	50	112	47	.....	.....	1	.....	148	....	104	47	6	.....	22	.....
ROMULUS	1	77	54	....	9	.....	.....	31	1	344	48	94	52	.....	2	.....	.....	146	2	69	59	9	.....	34	1
"	2	96	110	2	11	.....	1	17	1	476	73	161	92	.....	1	.....	1	146	2	103	108	11	1	14	1
"	3	70	60	....	22	.....	.....	17	3	344	57	100	57	.....	1	1	.....	122	6	75	55	23	.....	16	3
VARICK	1	59	59	....	20	.....	.....	16	.....	308	50	87	47	.....	2	1	.....	120	1	67	52	20	.....	15	.....
"	2	81	57	2	31	.....	.....	20	4	390	65	120	55	.....	2	.....	.....	140	8	84	57	29	.....	21	4
FAYETTE	1	81	68	1	19	.....	.....	39	1	418	56	102	60	.....	2	.....	1	195	2	84	63	18	.....	43	1
"	2	99	82	....	11	.....	.....	25	3	440	65	136	72	.....	1	1	1	158	6	100	79	11	.....	27	3
"	3	124	105	....	2	.....	.....	35	4	540	70	146	90	.....	2	.....	.....	224	8	122	107	2	.....	35	4
WATERLOO	1	229	115	9	7	3	.....	26	.....	778	224	221	114	.....	8	9	3	199	....	235	107	5	3	39	.....
"	2	261	135	3	8	.....	.....	19	.....	852	255	260	138	.....	3	2	.....	194	....	276	122	7	.....	21	.....
"	3	246	148	3	5	.....	.....	15	.....	834	237	238	146	.....	5	4	.....	204	....	249	135	4	.....	29	.....
SENECA FALLS	1	197	89	1	7	2	.....	26	1	646	118	224	74	.....	1	.....	2	225	2	229	63	8	1	21	1
"	2	195	79	1	16	10	.....	49	1	702	122	230	67	.....	7	.....	14	261	1	240	52	11	9	38	1
"	3	189	94	5	6	2	.....	30	6	664	106	212	81	.....	2	1	6	246	10	216	67	5	6	30	8
"	4	78	189	....	1	3	.....	30	.....	602	64	84	178	.....	3	1	3	269	....	99	172	1	3	26	.....
"	5	81	87	....	3	2	.....	26	2	402	61	106	71	.....	2	.....	3	155	4	94	76	3	.....	26	2
"	6	137	132	....	8	2	.....	40	1	640	92	176	104	.....	1	.....	4	261	2	172	102	7	1	37	1
TYRE	1	109	77	....	38	.....	.....	27	2	506	85	152	71	.....	2	.....	.....	192	4	118	68	38	.....	27	2
JUNIUS	1	107	70	....	18	.....	.....	45	2	484	73	143	63	.....	.....	.....	.....	201	4	108	69	16	.....	47	2
Totals		3232	2257	29	327	26	2	710	35	13236	2394	3885	2038	2	56	21	41	4733	66	3487	2026	318	26	723	38

CITY OR TOWN	District Number	STATE ENGINEER AND SURVEYOR								CHIEF JUDGE OF THE COURT OF APPEALS								ASSOCIATE JUDGE OF THE COURT OF APPEALS						
		Frank M. Williams	Henry R. Beebe	Ephriam H. Keyes	William B. Timbrell	George H. Warner	Lewis F. Alrutz	Blank	Void	Whole Number	Frank H. Hiscock	Almet F. Jenks	Erwin J. Baldwin	Louis B. Boudin	Jacob E. Alexander	Blank	Void	Cuthbert W. Pound	John T. Norton	Coleridge A. Hart	Hezekiah D. Wilcox	Leander A. Armstrong	Blank	Void
COVERT	1	95	74	....	15	.....	1	25	1	211	94	74	14	.....	1	27	1	91	73	15	.....	1	30	1
"	2	166	90	....	17	.....	.....	53	2	328	167	88	18	.....	.....	53	2	161	91	19	.....	.....	55	2
LODI	1	91	47	1	27	1	.....	21	1	189	88	45	31	2	.....	23	.....	83	48	27	1	.....	30	.....
"	2	122	44	....	18	1	.....	27	2	214	122	40	21	1	.....	29	1	119	42	19	1	.....	33	.....
OVID	1	136	137	....	13	.....	.....	26	.....	312	140	131	12	.....	.....	29	.....	137	133	13	.....	.....	29	.....
"	2	93	55	....	5	.....	.....	26	.....	179	93	50	7	.....	.....	29	.....	94	49	8	.....	.....	28	.....
[illegible]MULUS	1	72	57	....	9	.....	.....	33	1	172	69	60	10	.....	.....	32	1	69	58	10	1	.....	33	1
"	2	102	107	....	10	.....	.....	18	1	238	103	100	14	.....	.....	20	1	100	103	12	.....	.....	22	1
"	3	70	60	....	22	.....	.....	17	3	172	70	59	22	1	.....	17	3	70	60	22	.....	.....	17	3
VARICK	1	60	56	1	19	.....	.....	18	.....	154	59	54	21	.....	.....	20	.....	62	55	20	.....	.....	17	.....
"	2	84	58	1	31	.....	.....	17	4	195	81	58	33	.....	.....	19	4	81	57	30	.....	.....	23	4
FAYETTE	1	85	65	....	18	.....	.....	40	1	209	82	67	16	.....	.....	43	1	80	67	17	.....	.....	44	1
"	2	97	81	....	11	.....	.....	28	3	220	100	76	12	.....	.....	29	3	98	76	11	.....	.....	32	3
"	3	123	107	....	3	.....	.....	33	4	270	124	105	2	.....	.....	35	4	121	107	4	.....	.....	34	4
WATERLOO	1	221	118	9	7	3	.....	31	.....	389	225	116	7	3	.....	38	.....	227	117	9	3	.....	33	.....
"	2	260	139	2	7	.....	.....	18	.....	426	261	136	8	.....	.....	21	.....	256	135	8	.....	.....	27	.....
"	3	239	151	5	4	.....	.....	18	.....	417	241	149	4	.....	.....	23	.....	236	153	4	.....	.....	24	.....
SENECA FALLS	1	202	88	....	6	2	.....	24	1	323	194	87	9	2	.....	30	1	193	89	8	2	.....	30	1
"	2	211	73	....	13	10	.....	43	1	351	201	80	13	11	.....	45	1	195	80	13	12	.....	50	1
"	3	192	87	....	6	4	.....	37	6	332	187	87	5	8	1	38	6	182	88	7	4	1	45	5
"	4	77	189	....	....	2	.....	33	.....	301	73	188	1	4	.....	35	.....	73	188	2	2	.....	36	.....
"	5	80	88	....	3	2	.....	26	2	201	77	87	3	3	.....	29	2	77	87	3	3	.....	29	2
"	6	148	124	6	2	.....	.....	39	1	320	130	126	8	2	.....	53	1	142	127	8	2	.....	40	1
TYRE	1	109	77	....	36	.....	.....	29	2	253	106	77	38	.....	.....	30	2	106	76	40	.....	.....	29	2
JUNIUS	1	110	66	1	18	.....	.....	45	2	242	105	71	20	.....	.....	44	2	102	70	20	1	.....	47	2
Totals		3245	2238	26	320	25	1	725	38	6618	3192	2211	349	37	2	791	36	3155	2229	349	32	2	817	34

CITY OR TOWN	District Number	COMPTROLLER							TREASURER									ATTORNEY-GENERAL									
		Eugene M. Travis	Joseph W. Masters	George A. Norton	Chas. W. Noonan	Anthony Houtenbrink	Blank	Void	James L. Wells	Maurice S .Cohen	Eugene M. Lane	William J. Richardson	Frank P. Tucker	Eugene Wood	John P. Gilly	Blank	Void	Egburt E. Woodbury	William W. Farley	William A. Deford	Claude V. Stowell	Robert H. Elder	S. John Block	Erwin A. Archer	Blank	Void
COVERT	1	93	73	17	....	1	26	1	96	76	....	14	....	....	1	23	1	94	75	....	14	1	.....	1	25	1
"	2	167	91	16	....	....	52	2	171	85	....	18	....	....	.....	52	2	168	89	....	17	.....	.....	.....	52	2
LODI	1	101	42	24	2	....	20	....	91	49	1	27	....	1	.....	20	.....	94	43	....	30	1	1	.....	20	.....
"	2	138	36	17	....	....	23	....	126	42	1	20	....	2	.....	23	.....	132	38	....	18	.....	1	.....	25	.....
OVID	1	141	134	13	....	....	24	....	144	130	....	13	....	....	.....	25	.....	139	135	....	13	.....	.....	.....	25	.....
"	2	94	52	7	....	....	26	....	95	52	....	6	....	....	.....	26	.....	96	52	....	6	.....	.....	.....	25	.....
ROMULUS	1	79	58	9	....	....	25	1	80	54	....	10	....	....	.....	27	1	75	61	....	9	.....	.....	.....	26	1
"	2	102	107	10	....	....	18	1	102	106	....	11	1	....	.....	17	1	110	98	....	13	1	.....	.....	15	1
"	3	72	60	22	....	....	15	3	71	60	....	23	....	....	1	14	3	73	55	1	23	.....	.....	.....	17	3
VARICK	1	61	57	19	....	....	16	1	59	58	1	19	....	....	.....	17	.....	63	55	....	20	.....	.....	.....	16	.....
"	2	84	60	31	....	....	16	4	87	56	1	30	1	....	.....	16	4	79	61	....	32	.....	.....	.....	19	4
FAYETTE	1	83	68	16	....	....	41	1	82	69	....	18	....	....	.....	39	1	82	70	....	17	.....	.....	.....	39	1
"	2	99	81	11	....	....	26	3	99	81	1	11	....	....	.....	25	3	99	78	1	9	.....	.....	.....	30	3
"	3	129	106	3	....	....	28	4	128	107	1	3	....	....	.....	27	4	129	103	....	3	.....	1	.....	30	4
WATERLOO	1	223	119	7	3	....	37	....	221	121	8	8	2	3	.....	26	.....	224	119	9	8	2	3	.....	24	.....
"	2	264	136	8	....	....	18	....	258	134	3	8	....	....	.....	23	.....	259	133	4	8	.....	.....	.....	22	.....
"	3	238	151	4	....	....	24	....	237	154	5	4	....	....	.....	17	.....	237	152	5	4	.....	.....	.....	19	.....
SENECA FALLS	1	201	86	8	2	....	25	1	201	87	1	8	....	2	.....	23	1	200	88	....	8	1	1	1	23	1
"	2	206	86	10	14	....	34	1	207	79	....	16	....	10	.....	38	1	202	78	....	17	.....	10	.....	43	1
"	3	190	92	7	3	2	33	5	190	95	1	6	2	5	1	27	5	188	91	1	5	3	4	1	34	5
"	4	72	190	1	2	....	36	....	79	187	....	1	....	2	.....	32	.....	75	190	....	1	1	2	.....	32	.....
"	5	82	87	3	2	....	25	2	82	89	....	2	1	2	.....	23	2	78	91	....	4	.....	2	.....	24	2
"	6	145	132	6	1	....	35	1	147	125	4	6	....	....	.....	37	1	141	130	....	6	1	2	.....	39	1
TYRE	1	110	73	39	....	....	29	2	107	76	....	38	....	....	.....	30	2	107	74	....	40	.....	.....	.....	30	2
JUNIUS	1	106	71	21	....	....	41	3	108	67	....	22	....	....	.....	43	2	106	67	....	20	.....	.....	.....	47	2
Totals		3280	2248	329	29	3	693	36	3268	2239	28	342	7	27	3	670	34	3250	2226	21	345	11	27	3	701	34

CITY OR TOWN	District Number	GOVERNOR											LIEUTENANT-GOVERNOR								SECRETARY OF STATE						
		Whole Number	Charles S. Whitman	Samuel Seabury	Charles S. Whitman	Charles S. Whitman	Charles E. Welch	Charles S. Whitman	Algernon Lee	Jeremiah D. Crowley	Blank	Void	Edward Schoeneck	Thomas J. Kreuzer	Clarence Z. Spriggs	L. Bradley Dorr	Stephen J. Mahoney	Boris Reinstein	Blank	Void	Francis M. Hugo	Frank M. Stage	Neil D. Cranmer	Pauline M. Newman	John Hall	Blank	Void
COVERT	1	211	97	84	....	....	13	....	....	....	16	1	97	78	15	....	....	....	20	1	92	75	16	....	1	26	1
"	2	328	179	102	....	....	15	....	....	....	30	2	168	96	16	....	....	....	46	2	175	88	15	....	....	48	2
LODI	1	189	102	54	....	....	21	....	1	....	11	....	78	46	47	....	1	....	16	1	96	48	25	1	....	19	....
"	2	214	140	51	....	....	12	....	....	....	10	1	119	40	36	....	....	....	19	....	130	44	18	....	....	22	....
OVID	1	312	139	143	....	....	13	....	....	....	17	....	133	138	15	....	....	....	26	....	141	133	13	....	....	25	....
"	2	179	100	60	....	....	5	....	....	....	14	....	94	53	9	....	....	....	23	....	93	53	8	....	....	25	....
ROMULUS	1	172	69	71	....	....	10	....	....	....	20	2	70	67	9	....	....	....	24	2	77	59	9	....	....	25	2
"	2	238	94	125	....	....	10	....	....	....	8	1	94	117	11	1	....	....	14	1	102	104	11	1	....	19	1
"	3	172	75	63	....	....	21	....	....	....	10	3	73	58	22	....	....	....	16	3	71	60	21	....	....	17	3
VARICK	1	154	63	61	....	....	21	....	....	....	9	....	61	57	20	....	....	....	16	....	58	57	20	....	....	18	1
"	2	195	87	65	....	....	29	....	....	....	10	4	85	60	33	....	....	....	13	4	85	58	32	....	....	16	4
FAYETTE	1	209	85	80	....	....	16	....	....	....	27	1	80	74	16	....	....	....	38	1	79	71	18	....	1	39	1
"	2	220	98	89	....	....	12	....	....	....	16	5	94	87	12	....	....	....	24	3	100	79	11	1	....	26	3
"	3	270	136	113	....	....	3	....	....	....	14	4	126	108	5	....	....	....	27	4	128	109	2	....	....	27	4
WATERLOO	1	389	216	125	2	2	4	3	4	....	33	....	215	118	14	2	4	....	36	....	222	120	7	3	....	37	....
"	2	426	241	152	....	2	8	3	....	....	20	....	257	137	13	....	....	....	19	....	261	132	9	1	....	23	....
"	3	417	228	157	....	....	4	5	....	....	23	....	227	154	13	....	....	....	23	....	240	152	4	....	....	21	....
SENECA FALLS	1	323	200	95	....	....	8	....	3	....	16	1	197	93	7	....	2	....	23	1	197	91	7	2	....	25	1
"	2	351	204	99	....	....	14	....	7	1	25	1	207	86	14	1	7	1	34	1	204	86	16	10	....	34	1
"	3	332	179	121	....	....	4	2	3	2	16	5	188	102	5	....	3	2	27	5	196	93	5	4	1	28	5
"	4	301	84	198	....	....	3	....	2	....	14	....	76	192	1	....	2	....	30	....	83	188	1	2	1	26	....
"	5	201	84	97	....	....	4	....	1	1	12	2	82	89	5	1	2	....	20	2	78	94	3	2	....	22	2
"	6	320	139	152	....	....	7	....	....	....	21	1	146	138	7	3	....	....	25	1	153	128	6	1	....	31	1
TYRE	1	253	113	79	....	....	39	....	....	....	20	2	110	77	37	1	....	....	26	2	106	79	39	....	....	27	2
JUNIUS	1	242	118	77	....	....	18	....	....	....	26	3	108	70	18	....	....	....	44	2	112	73	17	....	....	37	3
Totals		6618	3270	2513	2	4	314	13	21	4	438	39	3185	2335	400	9	21	3	629	36	3279	2274	333	28	4	663	37

PRESIDENTIAL ELECTORS—(*Continued*).

CITY OR TOWN	District Number	Ernest Hill	James A. McAllister	David Schwartz			Part Blank	Blank	Void									
COVERT	1	....	....	....	....	....	....	45	45	....	....	....	....	....	....	....	....	....
"	2	....	....	....	....	....	88	90	90	....	....	....	....	....	....	....	....	....
LODI	1	....	....	....	....	....	1	45	45	....	....	....	....	....	....	....	....	....
"	2	....	....	....	....	....	....	45	135	....	....	....	....	....	....	....	....	....
OVID	1	....	....	....	....	....	....	135	45	....	....	....	....	....	....	....	....	....
"	2	....	....	....	....	....	....	45	00	....	....	....	....	....	....	....	....	....
ROMULUS	1	....	....	....	....	....	....	43	45	....	....	....	....	....	....	....	....	....
"	2	....	....	....	....	....	44	135	00	....	....	....	....	....	....	....	....	....
"	3	....	....	....	....	....	....	00	00	....	....	....	....	....	....	....	....	....
VARICK	1	....	....	....	....	....	1	180	00	....	....	....	....	....	....	....	....	....
"	2	....	....	....	....	....	....	00	45	....	....	....	....	....	....	....	....	....
FAYETTE	1	....	....	....	....	....	....	45	00	....	....	....	....	....	....	....	....	....
"	2	....	....	....	....	....	....	00	135	....	....	....	....	....	....	....	....	....
"	3	....	....	....	....	....	129	135	315	....	....	....	....	....	....	....	....	....
WATERLOO	1	....	....	....	....	....	....	585	00	....	....	....	....	....	....	....	....	....
"	2	....	....	....	....	....	....	405	00	....	....	....	....	....	....	....	....	....
"	3	....	....	....	....	....	....	585	00	....	....	....	....	....	....	....	....	....
SENECA FALLS	1	....	....	....	....	....	44	45	45	....	....	....	....	....	....	....	....	....
"	2	....	....	....	....	....	88	00	00	....	....	....	....	....	....	....	....	....
"	3	1	1	1	....	....	120	45	225	....	....	....	....	....	....	....	....	....
"	4	....	....	....	....	....	....	135	00	....	....	....	....	....	....	....	....	....
"	5	....	....	....	....	....	44	45	90	....	....	....	....	....	....	....	....	....
"	6	....	....	....	....	....	....	294	00	....	....	....	....	....	....	....	....	....
TYRE	1	....	....	....	....	....	45	45	180	....	....	....	....	....	....	....	....	....
JUNIUS	1	....	....	....	....	....	134	90	45	....	....	....	....	....	....	....	....	....
Totals		1	1	1	....	....	738	3217	1485	....	....	....	....	....	....	....	....	....

PRESIDENTIAL ELECTORS—(*Continued*).

CITY OR TOWN	District Number	Arnold Petersen	John J. Joss	Charles E. Berns	Martin Aul	Otto Hermann	Thomas Blank	Patrick J. Giblin	Ernest C. Waterhouse	Frederick Repschlager	Warren North	Florian Machauer	Christopher Sauthoff	M. Kawarsky	John Donohue	John P. Quinn	Irving Kinyon	Walter Schweizer	Peter A. Becker	Samuel Bauer	Adolph Lambrecht	Axel Petterson	William J. Wuest	Fred H. Joss	Sigmund Moskowitz	Edward Carlson	Julius Newman	Sol Levin
COVERT	1	....	....	....	....	....	....	....	....	....	....	....	....	....	....	....	....	....	....	....	....	....	....	....	....	....	....	....
"	2	....	....	....	....	....	....	....	....	....	....	....	....	....	....	....	....	....	....	....	....	....	....	....	....	....	....	....
LODI	1	....	....	....	....	....	....	....	....	....	....	....	....	....	....	....	....	....	....	....	....	....	....	....	....	....	....	....
"	2	....	....	....	....	....	....	....	....	....	....	....	....	....	....	....	....	....	....	....	....	....	....	....	....	....	....	....
OVID	1	....	....	....	....	....	....	....	....	....	....	....	....	....	....	....	....	....	....	....	....	....	....	....	....	....	....	....
"	2	....	....	....	....	....	....	....	....	....	....	....	....	....	....	....	....	....	....	....	....	....	....	....	....	....	....	....
ROMULUS	1	....	....	....	....	....	....	....	....	....	....	....	....	....	....	....	....	....	....	....	....	....	....	....	....	....	....	....
"	2	....	....	....	....	....	....	....	....	....	....	....	....	....	....	....	....	....	....	....	....	....	....	....	....	....	....	....
"	3	....	....	....	....	....	....	....	....	....	....	....	....	....	....	....	....	....	....	....	....	....	....	....	....	....	....	....
VARICK	1	....	....	....	....	....	....	....	....	....	....	....	....	....	....	....	....	....	....	....	....	....	....	....	....	....	....	....
"	2	....	....	....	....	....	....	....	....	....	....	....	....	....	....	....	....	....	....	....	....	....	....	....	....	....	....	....
FAYETTE	1	....	....	....	....	....	....	....	....	....	....	....	....	....	....	....	....	....	....	....	....	....	....	....	....	....	....	....
"	2	....	....	....	....	....	....	....	....	....	....	....	....	....	....	....	....	....	....	....	....	....	....	....	....	....	....	....
"	3	....	....	....	....	....	....	....	....	....	....	....	....	....	....	....	....	....	....	....	....	....	....	....	....	....	....	....
WATERLOO	1	....	....	....	....	....	....	....	....	....	....	....	....	....	....	....	....	....	....	....	....	....	....	....	....	....	....	....
"	2	....	....	....	....	....	....	....	....	....	....	....	....	....	....	....	....	....	....	....	....	....	....	....	....	....	....	....
"	3	....	....	....	....	....	....	....	....	....	....	....	....	....	....	....	....	....	....	....	....	....	....	....	....	....	....	....
SENECA FALLS	1	....	....	....	....	....	....	....	....	....	....	....	....	....	....	....	....	....	....	....	....	....	....	....	....	....	....	....
"	2	....	....	....	....	....	....	....	....	....	....	....	....	....	....	....	....	....	....	....	....	....	....	....	....	....	....	....
"	3	1	1	1	1	1	1	1	1	1	1	1	1	1	1	1	1	1	1	1	1	1	1	1	1	1	1	1
"	4	....	....	....	....	....	....	....	....	....	....	....	....	....	....	....	....	....	....	....	....	....	....	....	....	....	....	....
"	5	....	....	....	....	....	....	....	....	....	....	....	....	....	....	....	....	....	....	....	....	....	....	....	....	....	....	....
"	6	....	....	....	....	....	....	....	....	....	....	....	....	....	....	....	....	....	....	....	....	....	....	....	....	....	....	....
TYRE	1	....	....	....	....	....	....	....	....	....	....	....	....	....	....	....	....	....	....	....	....	....	....	....	....	....	....	....
JUNIUS	1	....	....	....	....	....	....	....	....	....	....	....	....	....	....	....	....	....	....	....	....	....	....	....	....	....	....	....
Totals		1	1	1	1	1	1	1	1	1	1	1	1	1	1	1	1	1	1	1	1	1	1	1	1	1	1	1

PRESIDENTIAL ELECTORS—(*Continued*).

CITY OR TOWN	District Number	John J. Nickel	Henry A. Dolge	Arthur G. Breckinridge	Fred Sander	Esther Sponable Wright	Matthew G. Scheltz	William H. Hilsdorf	Joel Moses	Samuel Wilson	Frank Ehrenfried	Louis F. Rexin	Gaines C. Smith	Richard W. Gaffney	Parker C. Marsh	Joseph D. Monblatt	Israel Hyman	Henry Lightbourn	August Lipinski	Emanuel Hauk	James T. Hunter	Carl A. Luedecke	Julius Hammer	Alfred J. Dibbs	Otto Martenson	William H. Purnell	John Johnson	Ozias Beldner
COVERT	1	....	....	....	....	....	....	....	....	....	....	....	....	....	....	....	....	....	....	....	....	....	....	....	....	....	....	....
"	2	....	....	....	....	....	....	....	....	....	....	....	....	....	....	....	....	....	....	....	....	....	....	....	....	....	....	....
LODI	1	1	1	1	1	1	1	1	1	1	1	1	1	....	....	....	....	....	....	....	....	....	....	....	....	....	....	....
"	2	....	....	....	....	....	....	....	....	....	....	....	....	....	....	....	....	....	....	....	....	....	....	....	....	....	....	....
OVID	1	....	....	....	....	....	....	....	....	....	....	....	....	....	....	....	....	....	....	....	....	....	....	....	....	....	....	....
"	2	....	....	....	....	....	....	....	....	....	....	....	....	....	....	....	....	....	....	....	....	....	....	....	....	....	....	....
ROMULUS	1	....	....	....	....	....	....	....	....	....	....	....	....	....	....	....	....	....	....	....	....	....	....	....	....	....	....	....
"	2	1	1	1	1	1	1	1	1	1	1	1	1	....	....	....	....	....	....	....	....	....	....	....	....	....	....	....
"	3	....	....	....	....	....	....	....	....	....	....	....	....	....	....	....	....	....	....	....	....	....	....	....	....	....	....	....
VARICK	1	....	....	....	....	....	....	....	....	....	....	....	....	....	....	....	....	....	....	....	....	....	....	....	....	....	....	....
"	2	....	....	....	....	....	....	....	....	....	....	....	....	....	....	....	....	....	....	....	....	....	....	....	....	....	....	....
FAYETTE	1	....	....	....	....	....	....	....	....	....	....	....	....	....	....	....	....	....	....	....	....	....	....	....	....	....	....	....
"	2	....	....	....	....	....	....	....	....	....	....	....	....	....	....	....	....	....	....	....	....	....	....	....	....	....	....	....
"	3	....	....	....	....	....	....	....	....	....	....	....	....	....	....	....	....	....	....	....	....	....	....	....	....	....	....	....
WATERLOO	1	4	4	4	4	4	4	4	4	4	4	4	4	....	....	....	....	....	....	....	....	....	....	....	....	....	....	....
"	2	....	....	....	....	....	....	....	....	....	....	....	....	....	....	....	....	....	....	....	....	....	....	....	....	....	....	....
"	3	....	....	....	....	....	....	....	....	....	....	....	....	....	....	....	....	....	....	....	....	....	....	....	....	....	....	....
SENECA FALLS	1	2	2	2	2	2	2	2	2	2	2	2	2	....	....	....	....	....	....	....	....	....	....	....	....	....	....	....
"	2	9	9	9	9	9	9	9	9	9	9	9	9	....	....	....	....	....	....	....	....	....	....	....	....	....	....	....
"	3	4	4	4	4	4	4	4	4	4	4	4	4	1	1	1	1	1	1	1	1	1	1	1	1	1	1	1
"	4	3	3	3	3	3	3	3	3	3	3	3	3	....	....	....	....	....	....	....	....	....	....	....	....	....	....	....
"	5	1	1	1	1	1	1	1	1	1	1	1	1	....	....	....	....	....	....	....	....	....	....	....	....	....	....	....
"	6	....	....	....	....	....	....	....	....	....	....	....	....	....	....	....	....	....	....	....	....	....	....	....	....	....	....	....
TYRE	1	....	....	....	....	....	....	....	....	....	....	....	....	....	....	....	....	....	....	....	....	....	....	....	....	....	....	....
JUNIUS	1	....	....	....	....	....	....	....	....	....	....	....	....	....	....	....	....	....	....	....	....	....	....	....	....	....	....	....
Totals		25	25	25	25	25	25	25	25	25	25	25	25	1	1	1	1	1	1	1	1	1	1	1	1	1	1	1

PRESIDENTIAL ELECTORS—(*Continued*).

CITY OR TOWN	District Number	Oscar Samson	Moses L. Lorentz	Samuel O'Neill	Benjamin Richardson	Bernard J. Riley	Abraham I. Shiplakoff	Joshua Wanhope	Abraham Caspe	Abraham Zucker	Mouritz De Young	Thomas Burnett	Richard Meade	John Starck	Julius Haplern	Simon Berlin	Samuel Benaim	Sergius Ingerman	Charles Lundholm	Joseph Karlin	Louis Uffner	Fred Bennetts	Alex. G. Craig	Clinton S. Golden	Clinton H. Pierce	Walter B. Corbin	Park J. Dills	Orville A. Babcock
COVERT	1	....	....	....	....	....	....	....	....	....	....	....	....	....	....	....	....	....	....	....	....	....	....	....	....	....	....	....
"	2	....	....	....	....	....	....	....	....	....	....	....	....	....	....	....	....	....	....	....	....	....	....	....	....	....	....	....
LODI	1	1	1	1	1	1	1	1	1	1	1	1	1	1	1	1	1	1	1	1	1	1	1	1	1	1	1	1
"	2	....	....	....	....	....	....	....	....	....	....	....	....	....	....	....	....	....	....	....	....	....	....	....	....	....	....	....
OVID	1	....	....	....	....	....	....	....	....	....	....	....	....	....	....	....	....	....	....	....	....	....	....	....	....	....	....	....
"	2	....	....	....	....	....	....	....	....	....	....	....	....	....	....	....	....	....	....	....	....	....	....	....	....	....	....	....
ROMULUS	1	....	....	....	....	....	....	....	....	....	....	....	....	....	....	....	....	....	....	....	....	....	....	....	....	....	....	....
"	2	1	1	1	1	1	1	1	1	1	1	1	1	1	1	1	1	1	1	1	1	1	1	1	1	1	1	1
"	3	....	....	....	....	....	....	....	....	....	....	....	....	....	....	....	....	....	....	....	....	....	....	....	....	....	....	....
VARICK	1	....	....	....	....	....	....	....	....	....	....	....	....	....	....	....	....	....	....	....	....	....	....	....	....	....	....	....
"	2	....	....	....	....	....	....	....	....	....	....	....	....	....	....	....	....	....	....	....	....	....	....	....	....	....	....	....
FAYETTE	1	....	....	....	....	....	....	....	....	....	....	....	....	....	....	....	....	....	....	....	....	....	....	....	....	....	....	....
"	2	....	....	....	....	....	....	....	....	....	....	....	....	....	....	....	....	....	....	....	....	....	....	....	....	....	....	....
"	3	....	....	....	....	....	....	....	....	....	....	....	....	....	....	....	....	....	....	....	....	....	....	....	....	....	....	....
WATERLOO	1	4	4	4	4	4	4	4	4	4	4	4	4	4	4	4	4	4	4	4	4	4	4	4	4	4	4	4
"	2	....	....	....	....	....	....	....	....	....	....	....	....	....	....	....	....	....	....	....	....	....	....	....	....	....	....	....
"	3	....	....	....	....	....	....	....	....	....	....	....	....	....	....	....	....	....	....	....	....	....	....	....	....	....	....	....
SENECA FALLS	1	2	2	2	2	2	2	2	2	2	2	2	2	2	2	2	2	2	2	2	2	2	2	2	2	2	2	2
"	2	9	9	9	9	9	9	9	9	9	9	9	9	9	9	9	9	9	9	9	9	9	9	9	9	9	9	9
"	3	4	4	4	4	4	4	4	4	4	4	4	4	4	4	4	4	4	4	4	4	4	4	4	4	4	4	4
"	4	3	3	3	3	3	3	3	3	3	3	3	3	3	3	3	3	3	3	3	3	3	3	3	3	3	3	3
"	5	1	1	1	1	1	1	1	1	1	1	1	1	1	1	1	1	1	1	1	1	1	1	1	1	1	1	1
"	6	....	....	....	....	....	....	....	....	....	....	....	....	....	....	....	....	....	....	....	....	....	....	....	....	....	....	....
TYRE	1	....	....	....	....	....	....	....	....	....	....	....	....	....	....	....	....	....	....	....	....	....	....	....	....	....	....	....
JUNIUS	1	....	....	....	....	....	....	....	....	....	....	....	....	....	....	....	....	....	....	....	....	....	....	....	....	....	....	....
Totals		25	25	25	25	25	25	25	25	25	25	25	25	25	25	25	25	25	25	25	25	25	25	25	25	25	25	25

PRESIDENTIAL ELECTORS—(*Continued*).

CITY OR TOWN	District Number	Richard G. Green	Coleridge A. Hart	William A. White	Albert Knapp	Howard H. Fox	Harry Van Antwerp	Chas. E. Robbins	Wm. M. Brooks	Chas. E. Dailey	Samuel J. Sturdevant	Frederick Coleman	Samuel E. Jones	Dell June	Geo. D. Harger	Menzo C. Beardsley	Willard S. Rich	J. Franklyn Kennedy	Albert W. Pierson	John H. Stoody	Chas. A. Shafer	Walter T. Bliss	Lucien Sanial	Gustave A. Strebel	James C. Sheahan	Arthur M. Allen	Andrew B. De Milt	Philip Satra
COVERT	1	17	17	17	17	17	17	17	17	17	17	17	17	17	17	17	17	17	17	17	17	17	....	....	....	....	....	....
"	2	12	12	12	12	12	12	12	12	12	12	12	12	12	12	12	12	12	12	12	12	12	....	....	....	....	....	....
LODI	1	24	24	24	24	24	24	24	24	24	24	24	24	24	24	24	24	24	24	24	24	24	1	1	1	1	1	1
"	2	18	18	18	18	18	18	18	18	18	18	18	18	18	18	18	18	18	18	18	18	18	....	....	....	....	....	....
OVID	1	9	9	9	9	9	9	9	9	9	9	9	9	9	9	9	9	9	9	9	9	9	....	....	....	....	....	....
"	2	6	6	6	6	6	6	6	6	6	6	6	6	6	6	6	6	6	6	6	6	6	....	....	....	....	....	....
ROMULUS	1	8	8	8	8	8	8	8	8	8	8	8	8	8	8	8	8	8	8	8	8	8	....	....	....	....	....	....
"	2	11	11	11	11	11	11	11	11	11	11	11	11	11	11	11	11	11	11	11	11	11	1	1	1	1	1	1
"	3	20	20	20	20	20	20	20	20	20	20	20	20	20	20	20	20	20	20	20	20	20	....	....	....	....	....	....
VARICK	1	21	21	21	21	21	21	21	21	21	21	21	21	21	21	21	21	21	21	21	21	21	....	....	....	....	....	....
"	2	35	35	35	35	35	35	35	35	35	35	35	35	35	35	35	35	35	35	35	35	35	....	....	....	....	....	....
FAYETTE	1	24	24	24	24	24	24	24	24	24	24	24	24	24	24	24	24	24	24	24	24	24	....	....	....	....	....	....
"	2	10	10	10	10	10	10	10	10	10	10	10	10	10	10	10	10	10	10	10	10	10	....	....	....	....	....	....
"	3	2	2	3	2	2	2	2	2	2	2	2	2	2	2	2	2	2	2	2	2	2	....	....	....	....	....	....
WATERLOO	1	5	5	5	5	5	5	5	5	5	5	5	5	5	5	5	5	5	5	5	5	5	4	4	4	4	4	4
"	2	9	9	9	9	9	9	9	9	9	9	9	9	9	9	9	9	9	9	9	9	9	....	....	....	....	....	....
"	3	3	3	3	3	3	3	3	3	3	3	3	3	3	3	3	3	3	3	3	3	3	....	....	....	....	....	....
SENECA FALLS	1	9	9	9	9	9	9	9	9	9	9	9	9	9	9	9	9	9	9	9	9	9	2	2	2	2	2	2
"	2	13	13	13	13	13	13	13	13	13	13	13	13	13	13	13	13	13	13	13	13	13	9	9	9	9	9	9
"	3	6	6	6	6	6	6	6	6	6	6	6	6	6	6	6	6	6	6	6	6	6	3	4	4	4	4	4
"	4	....	....	....	....	....	....	....	....	....	....	....	....	....	....	....	....	....	....	....	....	....	3	3	3	3	3	3
"	5	2	2	2	2	2	2	2	2	2	2	2	2	2	2	2	2	2	2	2	2	2	1	1	1	1	1	1
"	6	4	4	4	4	4	4	4	4	4	4	4	4	4	4	4	4	4	4	4	4	4	....	....	....	....	....	....
TYRE	1	35	35	35	35	35	35	35	35	35	35	35	35	35	34	35	35	35	35	35	35	35	....	....	....	....	....	....
JUNIUS	1	22	22	22	22	22	22	22	22	22	22	22	22	22	22	22	22	22	22	22	22	22	....	....	....	....	....	....
Totals		325	325	325	325	325	325	325	325	325	325	325	325	325	324	325	325	325	325	325	325	325	24	25	25	25	25	25

PRESIDENTIAL ELECTORS—(*Continued*).

CITY OR TOWN	District Number	George P. Urban	Henry H. Persons	Franklin J. McCarthy	Francis E. Baldwin	Ella A. Boole	William A. Simons	L. W. Farr	John McKee	John Berry	Alphonse Major	Charles A. Wilson	John C. Allen	Newman H. Raymond	George B. Hillard	John B. Payne	Harlow McMillen	Timothy N. Holden	Thos. Schneider	Hugh S. Reilly	James E. Mitchell	Henry W. Livingston	Charles E. Manierre	Aaron R. Lewis	Herbert D. Burnham	Walter C. Freeman	Wilbur F. Rawlins	Chas. A. Sims
COVERT	1	....	....	....	17	17	17	17	17	17	17	17	17	17	17	17	17	17	17	17	17	17	17	17	17	17	17	17
"	2	1	1	1	12	12	12	12	12	12	12	12	12	12	12	12	12	12	12	12	12	12	12	12	12	12	12	12
LODI	1	....	....	....	24	24	24	24	24	24	24	24	24	24	24	24	24	24	24	24	24	24	24	24	24	24	24	24
"	2	1	1	1	18	18	18	18	18	18	18	18	18	18	18	18	18	18	18	18	18	18	18	18	18	18	18	18
OVID	1	....	....	....	9	9	9	9	9	9	9	9	9	9	9	9	9	9	9	9	9	9	9	9	9	9	9	9
"	2	1	1	1	6	6	6	6	6	6	6	6	6	6	6	6	6	6	6	6	6	6	6	6	6	6	6	6
ROMULUS	1	....	....	....	8	8	8	8	8	8	8	8	8	8	8	9	8	8	8	8	8	8	8	8	8	8	8	8
"	2	1	1	1	11	11	11	11	11	11	11	11	11	11	11	11	11	11	11	11	11	11	11	11	11	11	11	11
"	3	....	....	....	20	20	20	20	20	20	20	20	20	20	20	20	20	20	20	20	20	20	20	20	20	20	20	20
VARICK	1	....	....	....	22	23	23	23	23	23	23	23	23	22	22	22	22	22	22	22	22	22	21	21	21	21	21	21
"	2	2	2	2	35	35	35	35	35	35	35	35	35	35	35	35	35	35	35	35	35	35	35	35	35	35	35	35
FAYETTE	1	1	1	1	24	24	24	24	24	24	24	24	24	24	24	24	24	24	24	24	24	24	24	24	24	24	24	24
"	2	....	....	....	10	10	10	10	10	10	10	10	10	10	10	10	10	10	10	10	10	10	10	10	10	10	10	10
"	3	....	....	....	2	2	2	2	2	2	2	2	2	2	2	2	2	2	2	2	2	2	2	2	2	2	2	2
WATERLOO	1	10	10	10	5	5	5	5	5	5	5	5	5	5	5	5	5	5	5	5	5	5	5	5	5	5	5	5
"	2	4	4	4	9	9	9	9	9	9	9	9	9	9	9	9	9	9	9	9	9	9	9	9	9	9	9	9
"	3	4	4	4	3	3	3	3	3	3	3	3	3	3	3	3	3	3	3	3	3	3	3	3	3	3	3	3
SENECA FALLS	1	....	....	....	9	9	9	9	9	9	9	9	9	9	9	9	9	9	9	9	9	9	9	9	9	9	9	9
"	2	2	2	2	13	13	13	13	13	13	13	13	13	13	13	13	13	13	13	13	13	13	13	13	13	13	13	13
"	3	1	1	1	6	6	6	6	6	6	6	6	6	6	6	6	6	6	6	6	6	6	6	6	6	6	6	6
"	4	1	1	1	....	....	....	....	....	....	....	....	....	....	....	....	....	....	....	....	....	....	....	....	....	....	....	....
"	5	....	....	....	2	2	2	2	2	2	2	2	2	2	2	2	2	2	2	2	2	2	2	2	2	2	2	2
"	6	....	....	....	4	4	4	4	4	4	4	4	4	4	4	4	4	4	4	4	4	4	4	4	4	4	4	4
TYRE	1	....	....	....	35	35	35	35	35	35	35	35	35	35	35	35	35	35	35	35	35	35	35	35	35	35	35	35
JUNIUS	1	....	....	....	22	22	22	22	22	22	22	22	22	22	22	22	22	22	22	22	22	22	22	22	22	22	22	22
Totals		29	29	29	326	327	327	327	327	327	327	327	327	326	326	327	326	326	326	326	326	326	325	325	325	325	325	325

PRESIDENTIAL ELECTORS—(*Continued*).

CITY OR TOWN	District Number	Antonio Dalessandro	William Henkel	Beveridge C. Dunlop	Charles L. Bernheimer	William L. Ransom	Samuel L. Feiber	William W. Babcock	Frank K. Bowers	Ernest F. Eilert	Richard W. Lawrence	John E. Andrus	William Pierson Hamilton	Joseph Stroock	John D. Schoonmaker	Louis I. Waldman	E. Harold Cluett	Howard G. Dewey	Herbert G. Aldrich	Charles D. Bingham	Seth G. Heacock	George A. Kent	Frederick R. Hazard	Frederick W. Griffith	Alanson B. Houghton	James G. Cutler	Ernest L. Woodward	John K. Walker
COVERT	1	....	....	....	....	....	....	....	....	....	....	....	....	....	....	....	....	....	....	....	....	....	....	....	....	....	....	....
"	2	1	1	1	1	1	1	1	1	1	1	1	1	1	1	1	1	1	1	1	1	1	1	1	1	1	1	1
LODI	1	....	....	....	....	....	....	....	....	....	....	....	....	....	....	....	....	....	....	....	....	....	....	....	....	....	....	....
"	2	1	1	1	1	1	1	1	1	1	1	1	1	1	1	1	1	1	1	1	1	1	1	1	1	1	1	1
OVID	1	....	....	....	....	....	....	....	....	....	....	....	....	....	....	....	....	....	....	....	....	....	....	....	....	....	....	....
"	2	1	1	1	1	1	1	1	1	1	1	1	1	1	1	1	1	1	1	1	1	1	1	1	1	1	1	1
ROMULUS	1	....	....	....	....	....	....	....	....	....	....	....	....	....	....	....	....	....	....	....	....	....	....	....	....	....	....	....
"	2	1	1	1	1	1	1	1	1	1	1	1	1	1	1	1	1	1	1	1	1	1	1	1	1	1	1	1
"	3	....	....	....	....	....	....	....	....	....	....	....	....	....	....	....	....	....	....	....	....	....	....	....	....	....	....	....
VARICK	1	....	....	....	....	....	....	....	....	....	....	....	....	....	....	....	....	....	....	....	....	....	....	....	....	....	....	....
"	2	2	2	2	2	2	2	2	2	2	2	2	2	2	2	2	2	2	2	2	2	2	2	2	2	2	2	2
FAYETTE	1	1	1	1	1	1	1	1	1	1	1	1	1	1	1	1	1	1	1	1	1	1	1	1	1	1	1	1
"	2	....	....	....	....	....	....	....	....	....	....	....	....	....	....	....	....	....	....	....	....	....	....	....	....	....	....	....
"	3	....	....	....	....	....	....	....	....	....	....	....	....	....	....	....	....	....	....	....	....	....	....	....	....	....	....	....
WATERLOO	1	10	10	10	10	10	10	10	10	10	10	10	10	10	10	10	10	10	10	10	10	10	10	10	10	10	10	10
"	2	4	4	4	4	4	4	4	4	4	4	4	4	4	4	4	4	4	4	4	4	4	4	4	4	4	4	4
"	3	4	4	4	4	4	4	4	4	4	4	4	4	4	4	4	4	4	4	4	4	4	4	4	4	4	4	4
SENECA FALLS	1	....	....	....	....	....	....	....	....	....	....	....	....	....	....	....	....	....	....	....	....	....	....	....	....	....	....	....
"	2	2	2	2	2	2	2	2	2	2	2	2	2	2	2	2	2	2	2	2	2	2	2	2	2	2	2	2
"	3	1	1	1	1	1	1	1	1	1	1	1	1	1	1	1	1	1	1	1	1	1	1	1	1	1	1	1
"	4	1	1	1	1	1	1	1	1	1	1	1	1	1	1	1	1	1	1	1	1	1	1	1	1	1	1	1
"	5	....	....	....	....	....	....	....	....	....	....	....	....	....	....	....	....	....	....	....	....	....	....	....	....	....	....	....
"	6	....	....	....	....	....	....	....	....	....	....	....	....	....	....	....	....	....	....	....	....	....	....	....	....	....	....	....
TYRE	1	....	....	....	....	....	....	....	....	....	....	....	....	....	....	....	....	....	....	....	....	....	....	....	....	....	....	....
JUNIUS	1	....	....	....	....	....	....	....	....	....	....	....	....	....	....	....	....	....	....	....	....	....	....	....	....	....	....	....
Totals		29	29	29	29	29	29	29	29	29	29	29	29	29	29	29	29	29	29	29	29	29	29	29	29	29	29	29

PRESIDENTIAL ELECTORS—(*Continued*).

CITY OR TOWN	District Number	George C. Sherman	C. Green Brainerd	James J. Bayard, Jr.	Edward W. Hyatt	Oswell J. C. Rose	Charles A. Brewster	Edward J. Carey	William C. Page	Gerhard Lang	Edward G. Zeller	Stanislaus Lipowicz	Warner M. Sweet	George Eastman	Thomas R. Proctor	Clarence H. Mackay	Robert W. Higbie	Ernest Cawcroft	Stephen J. Burrows	William Winterton Owens	Lewis M. Swasey	William Hamlin Childs	John Gerdes	Charles B. Morton	Joseph Spatt	Henry L. Stoddard	Walter A. Johnson	Louis Jacobson
COVERT	1	97	97	97	97	97	97	97	97	97	97	97	97	....	....	....	....	....	....	....	....	....	....	....	....	....	....	....
"	2	125	125	125	125	125	125	125	125	125	125	125	125	1	1	1	1	1	1	1	1	1	1	1	1	1	1	1
LODI	1	61	61	61	61	61	61	61	61	61	61	61	61	....	....	....	....	....	....	....	....	....	....	....	....	....	....	....
"	2	63	62	62	62	62	62	62	62	62	62	62	62	1	1	1	1	1	1	1	1	1	1	1	1	1	1	1
OVID	1	153	153	153	153	153	153	153	153	153	153	153	153	....	....	....	....	....	....	....	....	....	....	....	....	....	....	....
"	2	75	75	75	75	75	75	75	75	75	75	75	75	1	1	1	1	1	1	1	1	1	1	1	1	1	1	1
ROMULUS	1	82	82	82	82	83	83	82	82	82	82	82	83	....	....	....	....	....	....	....	....	....	....	....	....	....	....	....
"	2	130	130	130	130	130	130	130	130	130	130	130	130	1	1	1	1	1	1	1	1	1	1	1	1	1	1	1
"	3	75	75	75	75	75	75	75	75	75	75	75	75	....	....	....	....	....	....	....	....	....	....	....	....	....	....	....
VARICK	1	67	67	67	67	67	68	67	67	68	67	67	67	....	....	....	....	....	....	....	....	....	....	....	....	....	....	....
"	2	69	69	69	69	69	69	69	69	69	69	69	69	2	2	2	2	2	2	2	2	2	2	2	2	2	2	2
FAYETTE	1	106	106	106	106	106	106	106	106	106	106	106	106	1	1	1	1	1	1	1	1	1	1	1	1	1	1	1
"	2	105	105	105	105	105	105	105	105	105	105	105	105	....	....	....	....	....	....	....	....	....	....	....	....	....	....	....
"	3	125	125	125	125	125	125	125	125	125	125	125	125	....	....	....	....	....	....	....	....	....	....	....	....	....	....	....
WATERLOO	1	138	138	138	138	138	138	138	138	138	138	138	138	10	10	10	10	10	10	10	10	10	10	10	10	10	10	10
"	2	154	154	154	154	154	154	154	154	154	154	154	154	4	4	4	4	4	4	4	4	4	4	4	4	4	4	4
"	3	171	171	171	171	171	171	171	171	171	171	171	171	4	4	4	4	4	4	4	4	4	4	4	4	4	4	4
SENECA FALLS	1	112	112	112	112	112	112	112	112	112	112	112	112	....	....	....	....	....	....	....	....	....	....	....	....	....	....	....
"	2	109	109	109	109	109	109	109	109	109	109	109	109	2	2	2	2	2	2	2	2	2	2	2	2	2	2	2
"	3	122	122	122	122	122	122	122	122	122	122	122	122	1	1	1	1	1	1	1	1	1	1	1	1	1	1	1
"	4	221	221	221	221	221	221	221	221	221	221	221	221	1	1	1	1	1	1	1	1	1	1	1	1	1	1	1
"	5	115	115	115	115	115	115	115	115	115	115	115	115	....	....	....	....	....	....	....	....	....	....	....	....	....	....	....
"	6	162	162	162	162	162	162	162	162	162	161	161	162	....	....	....	....	....	....	....	....	....	....	....	....	....	....	....
TYRE	1	98	98	98	98	98	98	98	98	98	98	98	98	1	....	....	....	....	....	....	....	....	....	....	....	....	....	....
JUNIUS	1	109	109	109	110	109	109	109	109	109	109	109	109	....	....	....	....	....	....	....	....	....	....	....	....	....	....	....
Totals		2844	2843	2843	2844	2844	2845	2843	2843	2844	2842	2842	2844	30	29	29	29	29	29	29	29	29	29	29	29	29	29	29

PRESIDENTIAL ELECTORS—(*Continued*).

CITY OR TOWN	District Number	Charles J. O'Brien	James Shevlin	John Tracy	Barth S. Cronin	Rudolph Riemer, Jr.	Sylvan Levy	Louis E. La Tour	Leon C. Weinstock	Adolph Stern	George Gordon Battle	Charles F. Murphy	John A. Schaffert	John H. Naughton	Curtis A. Peters	John F. Galvin	H. Warren Hubbard	John M. Riehle	Thomas F. McAvoy	Arthur H. Murphy	Philip J. Kearns	Gouverneur Morris Carnochan	William Church Osborn	Emanuel Metzger	A. Page Smith	George E. O'Connor	James D. Pierson	James K. Phillips
COVERT	1	97	97	97	97	97	97	97	97	97	97	97	97	97	97	97	97	97	97	97	97	97	97	97	97	97	97	97
"	2	126	126	126	126	126	126	126	126	126	126	126	126	126	126	126	126	126	126	126	126	125	125	125	125	125	125	125
LODI	1	61	61	61	61	61	61	61	61	61	61	61	61	61	61	61	61	61	61	61	61	61	61	61	61	61	61	61
"	2	62	62	63	62	62	62	62	63	62	62	63	62	62	62	62	62	63	62	62	62	62	62	62	62	63	62	62
OVID	1	153	153	153	153	153	153	153	153	153	153	153	153	153	153	153	153	153	153	153	153	153	153	153	153	153	153	153
"	2	75	75	75	75	75	75	75	75	75	75	75	75	75	75	75	75	75	75	75	75	75	75	75	75	75	75	75
ROMULUS	1	82	82	82	82	83	82	82	82	82	82	82	82	82	82	83	82	82	82	82	82	82	82	82	83	82	82	82
"	2	130	130	130	130	130	130	130	130	130	130	130	130	130	130	130	130	130	130	130	130	130	130	130	130	130	130	130
"	3	75	75	75	75	75	75	75	75	75	75	75	75	75	75	75	75	75	75	75	75	75	75	75	75	75	75	75
VARICK	1	68	68	68	68	68	68	67	67	67	67	67	67	67	67	67	68	67	67	67	67	67	67	67	68	67	67	67
"	2	69	69	69	69	69	69	69	69	69	69	69	69	69	69	69	69	69	69	69	69	69	69	69	69	69	69	69
FAYETTE	1	106	106	106	106	106	106	106	106	106	106	106	106	106	106	106	106	106	106	106	106	106	106	106	106	106	106	106
"	2	105	105	105	105	105	105	105	105	105	105	105	105	105	105	105	105	105	105	105	105	105	105	105	105	105	105	105
"	3	125	125	125	125	125	125	125	125	125	125	125	125	125	125	125	125	125	125	125	125	125	125	125	125	125	125	125
WATERLOO	1	138	138	138	138	138	138	138	138	138	138	138	138	138	138	138	138	138	138	138	138	138	138	138	138	138	138	138
"	2	154	154	154	154	154	154	154	154	154	154	154	154	154	154	154	154	154	154	154	154	154	154	154	154	154	154	154
"	3	171	171	171	171	171	171	171	171	171	171	171	171	171	171	171	171	171	171	171	171	171	171	171	171	171	171	171
SENECA FALLS	1	111	112	112	111	111	112	112	112	112	112	111	112	111	112	111	112	112	111	111	111	111	112	112	112	111	112	112
"	2	109	109	109	109	109	109	109	109	109	109	109	109	109	109	109	109	109	109	109	109	109	109	109	109	109	109	109
"	3	122	122	122	122	122	122	122	122	122	122	122	122	122	122	122	122	122	122	122	122	122	122	122	122	122	122	122
"	4	221	221	221	221	221	221	221	221	221	221	221	221	221	221	221	221	221	221	221	221	221	221	221	221	221	221	221
"	5	115	115	115	115	115	115	115	115	115	115	115	115	115	115	115	115	115	115	115	115	115	115	115	115	115	115	115
"	6	163	163	163	163	163	162	163	162	162	163	163	163	163	163	163	163	163	163	163	163	162	163	161	162	162	162	162
TYRE	1	98	98	98	98	98	98	98	98	98	98	98	98	98	98	98	98	98	98	98	98	98	98	98	97	97	98	98
JUNIUS	1	109	109	109	109	109	108	108	108	109	109	109	108	108	109	108	108	108	109	109	108	109	108	108	108	109	109	109
Totals		2845	2846	2847	2845	2847	2844	2845	2844	2844	2845	2845	2844	2843	2845	2844	2845	2845	2844	2844	2843	2842	2843	2841	2843	2842	2843	2843

INDEX

A

Page

Accounts....149 183
Almshouse....133-136
Annual meeting of 1916....17
Annual report county superintendent of highways....105-107
Assessment and taxation....91-92-172
Armory Tax....53

B

Bank tax, report of committee on....77-132
Bids for printing proceedings....59
Bills for highway work....183
Bonds, issuance of....20 49-54
Building Bonds....20
Burial of soldiers, sailor, etc....182
Budget....84 87

C

Calendar for 1917....16
Canvass, official for Seneca County....113-122
Canvassers, county Board....141
Certificate of supervisor's clerk....93
Clerk's Salary....19
Compensation of supervisors in 1916....195-233
Coroners....121-124-175
County Buildings....179
County Clerk's bills....181
County funds on deposit....89
County judge and surrogate's bills....180
County officers and compensation....173
County Sealer....38 57-107-110
County treasurer....99 103-172
Covert....149-184
Contract....196
County Indebtedness....197
County Court....180
Criminal Supreme court bills....179

D

District attorney....119 179
Designations....131-139
Dependent children....119
Directory for 1917....198
Dogs....52

Page

E

Elections 181
Election Commissioners 181
Erroneous taxation 33-35-75
Estimate for improvement of highways 67

F

Fayette 157-189
Finance committee report 89

G

Guide for town officers 16

H

Highways 30-35-36 39 40-41-42-43-45 53-62-125
Humane society report 118

J

Jail 133-177
Jail Physician 60
Junius 170-193
Justice of the peace 139

L

Lodi 151-185
Lunacy bills 66

M

Mortgage tax report 146

O

Ovid 140-152-186
Outside Relief 182

P

Petitions from Towns 83 99
Penal institution bill 178
Poor reports 128-131
Proceedings 59-68
Poor Physician 62-63

R

Received from Bank Tax 99
Repair & machinery table 125
Report of Fire districts 145
Report of county clerk 103
Report of committee on Town Tax 67-137-138
Report of committee on Mortgage Tax 146
Report of Tax Rates 90
Report of committee on equalization 79-80-82
Report of committee on finance 69

Page

Report of committee on footing assessment rolls....72-73
Report of commissioners of elections....149
Report of Bonded Indebtedness....142
Report of superintendent of poor....110-118
Romulus....153-187
Reduce Town Abstract....83

S

School superintendents' bills....162-182 191
Seneca Falls....162
Session laws, to publish same....71-82
Sheriff's report....103-104-176
Sinking fund....53
Stenographer's Tax....61
Soldiers' Burials....182
Statement of Cost Co. Bldgs....147
Special Session....20 22 23-25-31-32-33-36-37-44
Standing committees....
Superintendent soldiers' burials....59
Supervisors, list of....1-17
Sup't. of Highways....27-30-32 37-39

T

Tax rates of county....90
Town highway Tax....64
Town officers Compensation....37
Tyre....170-192
Turnkey....32-38

V

Varick....155-188

W

Waterloo....159-190

THE LIBRARY OF THE
DEC 18 1936
UNIVERSITY OF ILLINOIS

UNIVERSITY OF ILLINOIS-URBANA
3 0112 105340795